



## **2024 JOURNAL AND YEARBOOK**

Containing the Proceedings of the 238th Session of the  
Annual Conference of The United Methodists of Eastern Pennsylvania

Annual Conference Session held at  
the Wildwoods Convention Center in Wildwood, NJ  
May 21-23, 2024



John R. Schol, Presiding Bishop

Edited and published by The Reverend Jacqueline Hines (Conference Secretary) and Eastern PA Conference Administrative Staff. Corrections to information printed in the Journal are requested and appreciated.

Please email corrections to: [COMMUNICATIONS@EPAUMC.CHURCH](mailto:COMMUNICATIONS@EPAUMC.CHURCH)

A digital version of this journal can be accessed on our website: [WWW.EPAUMC.ORG](http://WWW.EPAUMC.ORG)

The data contained in this journal is proprietary and is owned by EPA and may not be used in any commercial or exploitative way for fundraising or to make any financial profit, or in a manner that denigrates or defames the United Methodists of Eastern Pennsylvania or its agencies or members. By providing this data, EPA is not endorsing any particular use of it or responsible in any way for the interpretation or analysis of the data.

**EPAUMC Conference Office**

P.O. Box 820

Valley Forge, PA 19482-0820

[WWW.EPAUMC.ORG](http://WWW.EPAUMC.ORG) | [COMMUNICATIONS@EPAUMC.CHURCH](mailto:COMMUNICATIONS@EPAUMC.CHURCH)



**Though there are many of us, we are one body in Christ, and individually we belong to each other.**

**Romans 12:5 (CEB)**

Friends in Christ,

In 2024, The Eastern Pennsylvania Conference continued to advance our mission amidst ongoing challenges. The people of EPA are steadfast, resilient, and filled with hope. Together, we have deepened our faith, worked to end the sin of racism, and developed transformational leaders. We have cultivated creative solutions to the new realities of hybrid and in-person ministry and continued to make progress in growing vital mission congregations, providing Ida relief and recovery, and raising the next generation of disciples. God has blessed us as we live into our mission to make disciples and grow vital congregations for the transformation of the world. Thank you for being a part of God's good work and good news in EPA and beyond.

In 2024, together we accomplished the following:

- Launched the Leadership Academy, providing transformative training and development for our church leaders, equipping them to lead with vision and effectiveness in these changing times.
- Hosted over 22,000 guests at our 4 Camp & Retreat Centers, providing year-round discipleship opportunities for children, youth and young adults that includes partnership with NextGEN and IGNITE youth conference.
- Expanded Ida Relief efforts into Philadelphia, celebrating the profound impact on the lives of those affected by the storm. Our collective work has provided much-needed support and rebuilding assistance to communities in need.
- Approved a Memorandum of Understanding with the Eastern Pennsylvania and Greater New Jersey Annual Conferences. This partnership enhances our missional impact, promotes resource sharing, and exemplifies good stewardship and collaborative ministry.
- Enhanced Congregational Vitality through Pathways, supporting churches in becoming more vibrant and missionally effective. This initiative helps congregations to live out their unique callings more fully.

We achieve more together than we could ever do alone.

The pages of this journal contain the stories of those disciples. We celebrate their service, and we lift up those who will lead us in taking the next steps in our ministry together. It also details our commitments to God, our ministry together, and the mission field as we live out our goal to make disciples of Christ for the transformation of the world.

In 2024, we made space for all to belong and for God to move, even in the face of what seemed impossible. I have been blessed to be on this journey with you. God is with you.

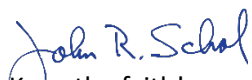
  
Keep the faith!

John R. Schol, Bishop

United Methodists of Eastern Pennsylvania

# Table of Contents

2023-2025 Strategic Ministry Plan . . . . .	6
2024 Staff Directory . . . . .	9
2024 Commissioned & Ordained. . . . .	18
2024 Retirees . . . . .	20
Conference Camps . . . . .	21
General and Jurisdictional Boards and Agencies . . . . .	22
2024 Conference Agencies with Membership . . . . .	23
2024 Clergy Directory . . . . .	43
2024 Church Directory . . . . .	65
2024 Christ Servant Ministers . . . . .	77
2024 Certified Lay Ministers . . . . .	94
Annual Conference Minutes . . . . .	98
Certificate of Ordination . . . . .	101
Journal Certification. . . . .	102
Rules of Order . . . . .	103
Business of the Annual Conference . . . . .	109
Appointments 2024-2025 . . . . .	144
Reports . . . . .	161
A Path Towards Wholeness . . . . .	161
Committee on Native American Ministries . . . . .	165
Commission on the Status and Role of Women . . . . .	166
Commission on Religion and Race. . . . .	167
Congregational Development Team (CDT) . . . . .	170
Connectional Ministries . . . . .	171
Global Ministries . . . . .	173
Lancaster Theological Seminary . . . . .	174
Latino Commission . . . . .	176
Order of Deaconesses . . . . .	180
Order of Deacons . . . . .	182
Prison Ministry and Restorative Justice . . . . .	184
Safe Sanctuary Committee . . . . .	185
United Theological Seminary . . . . .	186
Gammon Theological Seminary . . . . .	187
Resolutions. . . . .	188
Advance Special Resolution . . . . .	188
CRSP Agreement . . . . .	191
Rental-Housing Allowances . . . . .	192
Equitable Compensation . . . . .	193
Church Closures. . . . .	196
MOU Collaboration . . . . .	197
2025 Budget. . . . .	214
Conservation Easement at Camp Innabah . . . . .	223

Requirements for Delegates to GC and JC . . . . .	229
Continuing Journey Toward Healing and Wholeness with Indigenous People. . . . .	230
Workers in the Church Triumphant . . . . .	232
Historical Record . . . . .	246
General and Jurisdictional Conference Delegations . . . . .	248
Memorials . . . . .	253
2025 Comprehensive Benefit Funding Plan Summary . . . . .	263
State of the Conference. . . . .	268
2023 Statistics . . . . .	272



# 2023-2025 Strategic Ministry Plan

*God has plans for your future, a future with hope.*

-Jeremiah 29:11 (paraphrased)

*Christ gave to the church leaders their responsibility, to equip God's people  
for the work and ministry of building up the church, the body of Christ.*

- Ephesians 4:11-12 (paraphrased)

*Jesus said when you serve others through mercy and justice ministries, you serve me.*

Matthew 25:35 (paraphrased)

## **EPA&GNJ Strategic Direction**

Recruit and Develop Transformational Leaders

### **Purpose/Mission of EPA/GNJ Elected Leadership and Staff**

Recruit and develop transformational leaders to make disciples of Jesus Christ and grow vital mission congregations for the transformation of the world.

(Based on the mission of The United Methodist Church)

The elected leadership and staff of EPA/GNJ serve the congregations by developing transformational leadership.

*Christ gave to the church leaders and their responsibility is to equip God's people  
for the work and ministry of building up the church, the body of Christ.*

Ephesians 4:11-12

### **Purpose/Mission of A United Methodist Congregation**

Make new and deepen the faith of all disciples to be loyal to Christ through their prayers, presence and participation in the church, and to engage in ministries of witness, mercy and justice in the world.

(Based on the membership vows of The United Methodist Church)

*A congregation builds up the body of Christ to serve in the world.*

## **Goals**

1. Create a culture of call to pastoral ministry.  
Outcome – 40 new potential full-time appointees<sup>1</sup> by 2026.
2. 1,500 leaders per year participate in the Leadership Academy.  
Outcome – 60% of our congregations will meet the vitality markers<sup>2</sup> by 2026.
3. Train 150 facilitators to assist congregations to end the sin of racism.  
Outcome - 250 congregations engaging to end the sin of racism (Journey of Hope<sup>3</sup>) by 2026.
4. Equip 100 leaders to lead their congregations into the community.  
Outcome – 35 Hope Centers<sup>4</sup> by 2026.
5. Equip 300 leaders to lead their congregations to financial health.  
Outcome – financially healthier congregations and connectional shared ministry giving to 91% and billings to 95% by 2026<sup>5</sup>.

**Strategies** to meet our goals.

1. Comprehensive Leadership Development that deepens faith, increases understanding, equips for the practice of ministry and nurtures healthy leaders.
  - a. Pathways - planning that assists a congregation to develop a plan in one or more of the following – vitality, sustainability, ending the sin of racism, community engagement.
  - b. Engage – a staff person assigned to every lead pastor and every congregation for planning, coaching, consultation and cohort groups
  - c. Leadership Academy - develop the core competencies and skills of congregational leaders and clergy for leading congregations and ministries to make disciples and grow vital mission congregations for the transformation of the world.
2. Developing young leaders
  - a. Grow the faith and number of youth in our congregations through camping, retreats, IGNITE and youth leader training.
  - b. Provide opportunities for young leaders to develop their gifts.
3. Regional approach that creates superintending teams to relate, support and coach clergy and congregational leaders to health and vitality and reach our goals.
4. Grow congregational giving through stewardship campaigns and communication.
5. Affiliate ministries and administration that will help EPA&GNJ to recruit and develop more transformational leaders.

**Values** that guide our leadership and ministry

- *Christ-Centered*: the unbreakable and unifying source of our faith and hope.
- *Compassionate and Just Servanthood*: a shared expression of our Wesleyan heritage.
- *Diversity, Equity and Inclusion*: a true reflection of the all-welcoming reign of God.
- *Innovative and Risk-Taking*: a bridge to what is next.
- *Excellence*: a gospel imperative for greater impact in the world.
- *Collaborative*: Wesleyan connectionalism that recognizes we are stronger together.

**Cultural Shifts** that create a healthier EPA&GNJ

- FROM a church that focuses inward on its members and clergy  
TO a relevant mission that connects with the people in the community, particularly younger and more diverse generations of new disciples of Jesus Christ.
- FROM maintaining congregations and their buildings  
TO working with congregations to strategically utilize buildings for regenerative mission.
- FROM depending exclusively on Shared Ministries (apportionments) for mission and ministry  
TO cultivating new sources of income to grow mission and ministry.

**Defining Who and What of The Mission**

- *Transformational leader*: Whole, resilient disciple leading from our values to greater outcomes.
- *Disciple*: Committed follower of Jesus living in personal and social holiness
- *Vital Mission Congregation*: Builds up the body of Christ to serve the world.
- *Transformed World*: Just, inclusive communities reflecting the reign of God on earth.

(Endnotes)

1 A potential appointee is an individual who has responded to a call to be a clergy person in the church as a local pastor, provisional member or full member and is in process with a district committee on ministry or the board of ordained ministry.

2 Presently 25% of EPA congregations have met the markers for vitality and 43% of GNJ congregations. Vital congregations cultivate a deeper relationship with God and meet people's deepest need through five vitality ministries.

1. Worship cultivates a deeper relationship with God and births hope for living. Marker – grow by one worshiper over a 3-year period.
2. Small groups cultivate growth and deeper relationships with God and one another. Marker – 50% of worshipers in a small group experience.
3. Mission through hands on justice and mercy ministries cultivates purpose. Marker – 60% of the worshipers participate in hands on mission in the community.
4. Witness and faith sharing demonstrate our meaning and significance through Jesus Christ. Marker – 1 new profession/reaffirmation of faith for every 25 worshipers in a given year.
5. Giving generously, extends our purpose, significance and making a difference for God. Marker – 18% of a congregation's budget is giving to mission.

3 Journey of Hope is a plan and process to assist the EPA&GNJ and congregations to ACT (Aspire, Comprehend, Transform) to end the sin of racism. Presently 100 facilitators are trained in EPA&GNJ. Congregations are just beginning to develop plans.

4 A Hope Center is a robust community outreach ministry in partnership with community organizations and the people of the community to develop the community and meet human need. Presently EPA&GNJ have 27 Hope Centers. Hope Center models include the following,

- Camp Y.D.P., a licensed childcare, after-school enrichment program, and summer day camp, serves low-income families.
- The Crisis Room provides food, clothing, emotional support, and rent and utility assistance to marginalized families.
- Pathways to Prosperity works to eliminate generational poverty through job training and financial education.

5 Generous giving sustains the mission of congregations, EPA&GNJ and the global mission of The United Methodist Church. Presently EPA is giving at 83% shared ministry apportionments and 92% billings, and GNJ at 90% and 94% respectively.

## 2024 Staff Directory

### OFFICE OF THE BISHOP



**Bishop John R. Schol**

*Bishop*

bishopjohnschol@epaumc.church

(484) 474-0939



**Nicola Mulligan**

*Assistant to the Bishop*

(732) 359-1052

nmulligan@gnjumc.org; nmulligan@epaumc.church



**Jay Kim**

*Director of Human Resources*

732-359-1032

jkim@gnjumc.org

### OFFICERS OF THE CONFERENCE

*Conference Secretary*

**Rev. Jacqueline Hines**

950 Bethel Church Rd.

Spring City, PA 19475

(410) 963-1721

*Conference Lay Leader*

**William “Bill” Thompson**

conflayleader@epaumc.org

*Conference Chancellor*

**Mr. Matthew Morley, Esquire**

KLM Attorneys LLC

213-215 W. Miner Street, 2nd Floor

West Chester, PA 19382

Telephone: (610) 650-0439

Fax: (610) 696-5476

morley@klmattorneys.com

## DISTRICT SUPERINTENDENTS



**Rev. Dr. Andrew L. Foster III**  
*East District Superintendent*  
South-East | Regional Team Leader  
afoster3rd@epaumc.church



**Rev. Jennifer Freymoyer**  
*West District Superintendent*  
North-West | Regional Team Leader  
jfreymoyer@epaumc.church



**Rev. Evelyn Kent Clark**  
*South District Superintendent*  
South-East | Dean of the Cabinet  
ekentclark@epaumc.church



**Rev. Hun Ju Lee**  
*North District Superintendent*  
North-West  
hjlee@epaumc.church

## REGIONAL SUPPORT TEAM



**Rev. Lorelei Toombs**

*Associate Superintendent | North-West Region*

484-474-0129

ltoombs@epaumc.church



**Rev. Noé Gabriel López**

*Associate Superintendent | South-East Region*

484-474-0128

glopez@epaumc.church



**Krystina Michalopoulos**

*Regional Manager*

732-359-1075

kmichalopoulos@gnjumc.org



**Lisa Romano**

*Regional Administrator*

South-East Region

857-253-0226

lromano@epaumc.church

## COMMUNICATIONS TEAM



**Rev. James Lee**  
*Director of Communications*  
732-359-1047  
jlee@gnjumc.org



**John Coleman**  
*Editorial Manager*  
484.762.8227  
jcoleman@epaumc.church



**David Beverly**  
*IT & Web Specialist*  
732-359-1024  
dbeverly@gnjumc.org



**Lindsey Cotman**  
*Graphic Designer*  
484-762-8215  
lcotman@epaumc.church



**Corbin Payne**  
*Video Producer*  
732-359-1021  
cpayne@gnjumc.org



**Joshua "JW" Watkins**  
*Communications Administrator*  
732-359-1040  
jwatkins@gnjumc.org

**FINANCE, BENEFITS & DATA STAFF**



**NancyJo Fielding**  
*Chief Financial Officer/Treasurer*  
484.762.8213  
jfielding@epaumc.church



**Lawrence A. Lee MBA**  
*Finance Manager*  
484-762-8209  
llee@epaumc.church



**Beth Lishon**  
*Accountant*  
484-762-8216  
blishon@epaumc.church



**Debbie Perez**  
*Accounting Operations Assistant*  
484-471-7608  
dperez@epaumc.church



**Alexa Taylor**  
*Insurance & Benefits Manager*  
732-359-1038  
ataylor@gnjumc.org



**Daffney Hawkins**  
*Benefits Specialist*  
484-762-8224  
dhawkins@epaumc.church



**Adam Curran**  
*Missional Data Specialist*  
732-359-1063  
acurran@gnjumc.org



## CONNECTIONAL MINISTRIES



**Rev. Dawn Taylor-Storm**  
*Director of Connectional Ministries*  
484-762-8230  
dtaylorstorm@epaumc.church



**Megan McKay**  
*Resource Manager*  
732-359-1085  
mmckay@gnjumc.org



**Leah Zuckerman**  
*Resource & Hospitality Administrator*  
484-471-7707  
lzuckerman@epaumc.church



**Diana Picurro**  
*Connectional Ministries Manager*  
732-359-1064  
dpicurro@gnjumc.org



**Alyssa Ruch**  
*Connectional Ministries Administrator*  
aruch@gnjumc.org

## CONNECTIONAL MINISTRIES



**Rev. Maria Quesada "Lisa" DePaz**  
*Hispanic/Latino Ministries Coordinator*  
484-762-8226  
ldepaz@epaumc.church



**Rev. Marilyn Schneider**  
*Prison Ministries Coordinator*  
1-484-474-0954  
prisonministries@epaumc.org



**Rev. Darryl Stephens**  
*Director, LAPI*  
lapidirector@gnjumc.org



**Mary Cranwell**  
*Program Coordinator, LAPI*  
lapicoordinator@gnjumc.org



**Rev. Jacqueline D. Daniszewski**  
*Safe Sanctuaries Coordinator*  
pastorjackiedd@gmail.com

## CONNECTIONAL MINISTRIES - DISASTER RESPONSE



**Denise Shelton**

*Disaster Recovery Director*

484-441-6637

projectrestoration@epaumc.org



**Daniel Jeffers**

*Construction Project Manager*

djeffers@epaumc.church



**Karen Benner**

*Disaster Case Manager*

kbenner@epaumc.church

484.471.7917



**Vernon Nyangulu**

*Disaster Case Manager*

vnyangulu@epaumc.church

## MID-ATLANTIC UM FOUNDATION



**Jack Brooks**

*Executive Director*

267-449-0578

jackbrooks@midatlanticfoundation.org



**Tracy Brown**

*Operations Manager*

267-449-0577

tracybrown@midatlanticfoundation.org



**Annabel Lusardi**

*Assistant Director, Customer Care*

267-551-4495

annabel@midatlanticfoundation.org



**Frank Robert**

*Associate Director*

267-606-0968

frankrobert@midatlanticfoundation.org

## 2024 Commissioned & Ordained

### ORDAINED ELDERS



**Jeffrey D. Kapp**



**Mark Salvacion**



**Graham Truscott**

### COMMISSIONED AS PROVISIONAL DEACON



**Brittany Jaine Whyte**

**COMMISSIONED AS PROVISIONAL ELDERS**



**Heather Hammel**

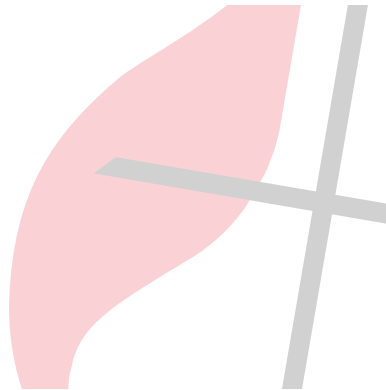

**Jeong Gyun Hong**



**David Roy Piltz**



**Jared Kent Stoltzfus**

## **2024 Retirees**

**Helen L. Adams  
Timothy Carl Anderman  
Erin Louise Antrim Maurer  
Truman Brooks Iii  
Robin G Fisher  
Elizabeth C Flory  
Kenneth E Gelzhiser  
Bernard J. Kefer  
Gary David Knerr  
Andrew Krpata  
Sherry L. Lantz  
Etta Mccall  
Reginald A. Monte Jr.  
Steven Charles Morton  
David Glen Ryan  
Timothy James Smith  
Timothy Craig Stewart  
Robert Lynn Strauss  
Walter J. Unterberger  
Steward Warner  
William Matthew Whayland Iii  
Rick E. Wrisley**

## Conference Camps

### **Carson-Simpson Farm Christian Center**

Director: Mr. Jonathan Curtis  
3405 Davisville Road  
Hatboro, PA 19040-4295  
O: (215) 659-0232  
F: (215) 659-5129  
director@csfarm.org  
www.csfarm.org

### **Gretna Glen Camp and Retreat Center**

Director: Mrs. Apryl Miller  
87 Old Mine Road  
Lebanon, PA 17042-8986  
O: (717) 273-6525  
F: (717) 273-6045  
camp@gretnaglen.org  
director@gretnaglen.org  
www.gretnaglen.org

### **Innabah Program Center**

Director: Michael Hyde  
712 Pughtown Road  
Spring City, PA 19475-3311  
O: (610) 469-6111  
F: (610) 469-0330  
director@innabah.com  
www.innabah.org

### **Pocono Plateau Camp and Retreat Center**

Director: Carmen O'Shea  
304 Pocono Plateau Road  
Cresco, PA 18326  
O: (570) 676-3665  
F: (570) 676-9388  
director@poconoplateau.org  
www.poconoplateau.org



## **General and Jurisdictional Boards and Agencies**

### **NEJ Committee on Appeals**

Rev. Johnson Dodla, 4020 Concord Rd., Aston, PA 19014; (610) 459-0248; johnson@mthope.org

### **NEJ Boundaries Committee**

Rev. Lydia Munoz 7225 Boscastle Lane Hanover MD 21076, 215-687-1368, lydiaem0501@gmail.com

### **NEJ Episcopacy Committee**

The Rev. Dawn Taylor-Storm, 302 Oak Lane. West, Exton PA 19341 610-436-4277; DTaylorStorm@epagnj.org

Mrs. Judy Ehninger, 2620 Gracie Lane, Macungie, PA 18062; H: (610) 965-2290; judy.ehninger@gmail.com

### **NEJ Finance and Administration**

Alisabet Guepet, (Young Adult) 5713 Wildflower Circle Stroudsburg PA 18360. alisabethmguepet@gmail.com  
610.310.9321

### **NEJ Program and Arrangements Committee**

Susan Grimm Mattox McCoy, 129 Bethesda Church Road W Holtwood PA 17532, 717-575-6414, sgrimm1028@gmail.com

### **NEJ Rules Committee**

Rev. Mandy Miller, 4 Sycamore Drive, Reading PA 19606, 267-240-5384, pastormandy@holycrossumc.com

### **NEJ Vision Table**

Rev. Dawn Taylor-Storm, (DCM) 302 Oak Lane. West, Exton PA 19341 610-436-4277; DTaylorStorm@epagnj.org

Darlene DiDomineck, 2321 Solly Avenue, Philadelphia, PA 19152

267-975-1943, darlene@archstreetumc.org

### **NEJ Board of Ordained Ministry.**

Rev. Tracy Duncan

Rev. Dorry Newcomer..

### **NEJ Nominations**

Clergy: Rev. Robin Hynicka, 4231 Paul Street Philadelphia PA 19124, 215-498-3718, robin@archstreetumc.org

Layman: David Koch, 45 E. City Avenue, No, 422, Bala Cynwyd PA 19004, 215-266-1000, davekoch74@gmail.com,

Laywoman: Elizabeth Santos Fisher. 2484 Panther Valley Road Pottsville PA 17901 570-294-6871, esfisher70@gmail.com

Youth: Alisabeth Guepet, 5713 Wildflower Circle Stroudsburg PA 18360. 610.310.9321, alisabethmguepet@gmail.com

### **General Board of Higher Education and Ministry**

Rev. Dr. Andrew L. Foster, III, 513 Ellison Drive, North Wales, PA 19454, 609-605-3481, afoster3rd@epagnj.org

### **The United Methodist Publishing House**

Lenora Thompson, 45 East City Avenue, No. 22, Bala Cynwyd, PA 19004; O: (215) 473-8219; lenorathompson@hotmail.com

## **2024 Conference Agencies with Membership**

### ***Report from the Conference Committee on Nominations and Leadership of the EPA Annual Conference***

*Each of these agencies will have a designation as to how members are nominated prior to being elected by the Annual Conference. This slate includes those groups that must be elected by the Annual Conference, which is the responsibility of the Conference Committee on Nominations and Leadership as well as all agencies whose membership must be approved by the Annual Conference whether they are nominated by the Bishop or their own membership. All new nominees or people in transition will be presented in bold print.*

#### ***Quadrennium of Service: (First), (Second), (Interim)***

*This is the EPA method of tracking service and rotating leaders and members unless specifically noted. (Interim Service: This designation is for anyone who fills a vacancy or enters during a quadrennium. If one enters into the first or second year of the quadrennium that quadrennium is considered their first. If one enters into the third or fourth year of the quadrennium it is not considered their first as their first would start at the beginning of the next quadrennium.*

*Next Quadrennium begins July 1, 2024.*

#### ***Years of Service:***

*Some of the agencies are in the Book of Discipline and are tracked with years of service. For those groups, years of service is the method of tracking service and rotating leaders and members.*

#### ***Agency Member Designation: (C) Clergy, (LW) Laywoman, (LM) Layman, (NC) Non-Conference***

*In addition as per A Path Towards Wholeness Legislation, inclusivity in terms of self-identified racial, ethnic, disability, and age are tracked internally by each group.*

*For each agency, its purpose, membership requirements, nomination process, and the times they currently have meetings are included.*

*If you have any questions or concerns with any of the agencies listed or their members, please contact the Chairperson/Co-Chairs of the Conference Committee on Nominations and Leadership:*

*The Rev. David Piltz (E) (C) (First) Email: [pastorpiltz@gmail.com](mailto:pastorpiltz@gmail.com)*

*Mrs. Maryann Griffith (S) (LW) (Second) Email: [magteaches424@gmail.com](mailto:magteaches424@gmail.com)*

#### **CFO/Conference Treasurer**

*Mrs. Jo Fielding (LW) Email: [jfielding@epaumc.church](mailto:jfielding@epaumc.church)*

#### **Conference Statistician**

*Mr. Paul Bernhardt (LM) (E); Email: [paul.bernhardt@villanova.edu](mailto:paul.bernhardt@villanova.edu)*

#### **Conference Secretary**

*Rev. Joong Kim (C) (W); Email: [inheedad@gmail.com](mailto:inheedad@gmail.com)*

#### **Administrative Review Committee 1636**

**PURPOSE:** *Reviews any decisions made by the Bishop at his direction when needed*

**MEMBERSHIP:** *BOD Quadrennium Service. 5 people. Three clergy in full connection and two alternates who are not members of the Cabinet or the Board of Ordained Ministry (BOOM) or immediate family members of the above; nominated by the Bishop and elected quadrennially at the clergy session by the clergy in full connection.*

**Appointed By: the Bishop**

MEETINGS: Only as needed

Alternates

The Rev. Robert Wilt, Jr. (S) (C)

The Rev. Herbert Coe (S) (C)

Members

The Rev. Dr. Christopher Kurien (S) (C)

The Rev. Mercedes Case (S) (C)

The Rev. Stacy Gonzalez (S) (C)

**Archives and History, Commission on ¶ 641**

PURPOSE: Documents and celebrates historical records and events.

MEMBERSHIP: Up to 12 persons. Ex-Officio: 1 representative from each of the Heritage Landmarks located within the boundaries of the Annual Conference.

RESOURCE: Director of Connectional Ministries

**Nominated By: Conference Committee on Nominations & Leadership**

MEETINGS: On Zoom as needed

Chairperson

The Rev. R. Mark Young (S) (C) (Second) Email: [alvkrinst@aol.com](mailto:alvkrinst@aol.com)

Ex-Officio (Voice and Vote)

The Rev. Joseph F. DiPaolo (W) (C)

Dr. Ernest Moody (E) (LM)

Ms. Dolores Myers (W) (LW)

The Rev. Bill Wilson (E) (C)

Resource/Advisory (Voice Only)

Mr. William H. White (S) (LM)

The Rev. Dawn Taylor-Storm (C)

Mr. William Preston Thompson Sr. (S) (LM)

Members

The Rev. Michael S. Remel (W) (C) (Second)

The Rev. David William Brown (E) (C) (Second)

Ms. Betty Ann Henderson (E) (LW) (Second)

**Benefits, Board of ¶ 639**

PURPOSE: Oversees management of clergy pension and health care benefits

MEMBERSHIP: 10 persons. Each member serves a term of 8 years. Four classes of 3 persons.

CFO/Conference Treasurer, Executive Director of Board of Benefits

RESOURCE: Legal Counsel, One member of the CCFA.

**Nominated By: Conference Committee on Nominations & Leadership**

MEETINGS: 4th Thursday in February, with a set snow date of the 1st Thursday in March, 4th Thursday in July by ZOOM, and 4th Thursday in October, all 6:00 p.m. at the Conference Office.

President

Rev. Mandy Miller (S) (C) Email: [pastormandy@holycrossumc.com](mailto:pastormandy@holycrossumc.com)

Vice President

Al Kingcade (LM) (S)

Executive Director

Mrs. Jo Fielding (LW) Email: [jfielding@epaumc.church](mailto:jfielding@epaumc.church)

Ex-Officio (Voice and Vote)

The Rev. Dr. Andrew L Foster, III (E) (C)

Resource/Advisory (Voice Only)

Mr. Matt Morley, Chancellor (S) (LM)

CCFA Representative

Members

The Rev. Derrick Gutiérrez (W) (C)

Ms. Cressa Morris (S) (LW)

The Rev. John Laughlin (W) (C)

Mr. Greg Westerbeck (E) (LM)

The Rev. Shauna Ridge (S) (C)

Mr. Ernest D. Giahvue (S) (LM)

**Bradley Fund Trustee**

## 2024 CONFERENCE AGENCIES WITH MEMBERSHIP

*PURPOSE: Oversee the management of the Bradley Fund on behalf of the Annual Conference*

*MEMBERSHIP: 5 people. Bishop; one clergy and one layperson elected by the Annual Conference (one of these shall be the CFO/Conference Treasurer); 1 clergy person and 1 layperson appointed by the Board of Pension and Health Benefits.*

*RESOURCE: Legal Counsel*

***Nominated By: One member by Board of Benefits and one member by Conference Committee on Nominations & Leadership***

*MEETINGS: As determined by the committee.*

President

Resident Bishop (C)

Ex-Officio (Voice and Vote)

Mrs. Jo Fielding (LW)

Resource/Advisory (Voice Only)

Mr. Matt Morley, Chancellor (LM)

Members

The Rev. Christina Jean Keller (W) (C) (Second)

Al Kingcade (S) (LM) (First)

Rev. Mandy Miller (S) (CW) (First)

### **Camp and Retreat Ministry Board**

*PURPOSE: Oversees operations; creates and implements a vision for all 4 of our Conference camps*

*MEMBERSHIP: 16 persons; 1/4 of whom shall be persons of diverse racial/ethnic background. Four classes of 4 persons serving a 4-year term. Ex-Officio: Director of Connectional Ministries, Conference Treasurer, and 1 representative from the Conference Board of Trustees.*

*RESOURCE: Directors of all 4 sites in the Annual Conference*

***Nominated By: Conference Committee on Nominations & Leadership***

*MEETINGS: 4 to 6 times a year at one of the camp locations*

Chairperson

***The Rev. Jared Stoltzfus (W) (C) Email:***

Resource/Advisory (Voice Only)

Mrs. Jo Fielding (LW)

The Rev. Dawn Taylor-Storm (S) (C)

Janelle Mungro (E) (LW)

Members

The Rev. Michael Callahan (S) (C)

Mr. Pete McIlwee (S) (LM)

Mr. Joe Snyder (LM)

Ms. Christine Strange (LW)

Mr. Matt Klein (W) (LM)

Ms. Susan Wendel - Vattima (W) (LW)

***Mrs. Irene Dickinson (E) (LW)***

The Rev. Hun Ju Lee (N) (C)

Mr. Larry Pickens (LM)

Camp Directors

The Rev. Laurie Pfahler (S) (C)

Ms. Christiina Murphy (LW)

Mr. Bob Mease (W) (LM)

Mr. Eric Chelton (E) (LM)

Ms. Hosea Latshaw (W) (LW)

Ms. Jaime Graham (N) (LW)

***Kelly Nelson (E) (LW)***

### **EPA Communications Committee ¶646**

*PURPOSE: Provides leadership in the implementation of a strategic communications ministry; promotes and interprets the connectional life of the conference and support of conference-wide ministries*

*MEMBERSHIP: Director of Communications; **Editorial Manager, regional administrators**, members with expertise in newsgathering, digital media, photography, public relations, radio/TV, website, and technology use in ministry.*

*RESOURCE: Director of Connectional Ministries*

***Nominated By: Conference Committee on Nominations & Leadership***

*MEETINGS: Up to 3 times a year*

## 2024 CONFERENCE AGENCIES WITH MEMBERSHIP

### Chairperson

**Sue Kiefner (E) (LW) (Second) Email: [suekiefner@gmail.com](mailto:suekiefner@gmail.com)**

### Ex-Officio (Voice and Vote)

The Rev. John W Coleman (E) (C)

### Resource/Advisory (Voice Only)

The Rev. Dawn Taylor-Storm (S) (C)

Mrs. Sabrina Leanne Daluisio (S) (LW)

Krystina Michalopoulos (EPA&GNJ)

The Rev. James Lee (EPA&GNJ)

### Members

The Rev. Robert Stippich (W) (C) (Second)

The Rev. Julia Lynne Singleton (E) (C) (Second)

The Rev. David Piltz (E) (C) (Second)

Ms. Krystl Gauld (S) (LW) (Second)

The Rev. Jared Stoltzfus (W) (C) (Second)

Mrs. Neena Deibler (S) (LW) (Second)

### Conference Sessions, Commission on

**PURPOSE:** Plans, implements, and evaluates all aspects of the Annual Conference session and adjourned sessions when needed

**MEMBERSHIP:** Up to 17 persons. One representative from each district; one representative of the Board of Laity. Six persons for expertise and/or balance. One representative from the Disabilities Committee.

**RESOURCE:** Director of Connectional Ministries, Conference Lay Leader, Chairperson(s) of Board of Ordained Ministry, Dean of the Cabinet, Conference Secretary, Conference Treasurer, Director of Administrative Services, the Bishop

**Appointed By: the Bishop**

**MEETINGS:** 4 to 6 times a year

### Chairperson

The Rev. James D. Anderman (W) (C) (Second) Email: [jdanderman@gmail.com](mailto:jdanderman@gmail.com)

### Conference Secretary

Rev. Joong Kim (W) (C)

### Ex-Officio (Voice and Vote)

Mrs. Jo Fielding (LW)

Mr. William Preston Thompson Sr. (S) (LM)

The Rev. Dawn Taylor-Storm (S) (C)

The Rev. Michael Remel (W) (C)

### Resource/Advisory (Voice Only)

The Rev. John Coleman (E) (C)

The Rev. James Lee (EPA&GNJ)

Resident Bishop (C)

### Members

Mrs. Rosalind McKelvey (E) (LW) (Second)

Ms. Ethel Malone (E) (LW) (First)

The Rev. Jason Perkowski (W) (C) (Second)

The Rev. Monica Guepet (N) (C) (Second)

The Rev. David Piltz (E) (C) (Second)

The Rev. John Bletsch (S) (C) (Second)

Mrs. Judy Ehninger (N) (LW) (Second)

The Rev. Alicia Juliá-Stanley (N) (C) (Second)

### Conference Committee on Nominations & Leadership

**PURPOSE:** Creates a slate of nominees for Conference boards, councils, commissions, and committees

**MEMBERSHIP:** Up to 25 persons. One clergy and one layperson from each district; 5 members of diverse racial/ethnic background and gender inclusiveness; One representative from the Disabilities Committee; Conference Lay Leader, UMW representative, UMM representative, Youth representative.

**RESOURCE:** Representatives from CORR and COSROW. Ex-Officio: Director of Connectional Ministries, Director Administrative Services, and 1 District Superintendent named by the Bishop

**Nominated By: Conference Committee on Nominations & Leadership**

**MEETINGS:** 4 to 6 meetings at the Conference Office as needed

### Chairperson

Rev. David Piltz (E) (C) (Second) Email: [pastorpiltz@gmail.com](mailto:pastorpiltz@gmail.com)

Mrs. Maryann Griffith (S) (LW) (Second) Email: [magteaches424@gmail.com](mailto:magteaches424@gmail.com)

Ex-Officio (Voice and Vote)

The Rev. Dawn Taylor-Storm (S) (C)

Mrs. Jo Fielding (LW)

Mr. William Preston Thompson Sr. (S) (LM)

The Rev. John Coleman (E) (C)

**Associate Superintendent for Leadership and Community Engagement**

Members

Deaconess Darlene DiDomineck (E) (LW) (First)

Ms. Jennifer Lafferty (S) (LW) (Second)

The Rev. Dr. Christopher Kurien (S) (C) (Second)

Mrs. Ethel L. Malone (E) (LW) (Second)

The Rev. Eva Johnson (S) (C) (Second)

**Mrs. Judy Ehninger (N) (LW) (First)**

**Congregational Development Team**

PURPOSE: Actively resources churches and ministries in the process of development and revitalization

MEMBERSHIP: Persons with experience in congregational development

RESOURCE: Director of Connectional Ministries

**Nominated By: Conference Committee on Nominations & Leadership**

Meetings: 6 times a year as scheduled by the chairpersons

Co-Chairpersons

**Steve Morton, Interim Chair**

Resource/Advisory (Voice Only)

The Rev. Dawn Taylor-Storm (S) (C)

The Rev. Jennifer Freymoyer (W) (C)

The Rev. John Coleman (E) (C)

**Associate Superintendent for Leadership and Community Engagement**

Members:

The Rev. Deanna M. Geiter (W) (C) (Second)

Mr. Brian Dablow (E) (LM) (First)

**The Rev. Steve Morton (S) (C) (First)**

**The Rev. Alicia Juliá-Stanley (W) (C) (First)**

Mr. Carl Everett (South) (C) (Second)

Rev. Steven Pittman (E) (C) (First)

**Mr. Orlando Garay (N) (LM) (First)**

**The Rev. Jeff Raffauf (S) (C) (First)**

**Disability Concerns, Committee on 1653**

PURPOSE: Elevates awareness of ministry with and for other-abled persons and persons with special needs

MEMBERSHIP: 10-18 persons. One person from each district plus others based on disability ministry interest or expertise with particular attention to diversity of disabilities and challenges (physical, cognitive, mental, sensory, or emotional development). Shall include persons with physical and mental disabilities and challenges.

RESOURCE: Director of Connectional Ministries

**Nominated By: Conference Committee on Nominations & Leadership**

MEETINGS: 4th Wednesday of the month

Co-Chairperson

Rev. Monica Guepet (N) (C) (Second) Email: [revmonicaguepet@gmail.com](mailto:revmonicaguepet@gmail.com)

Ms. Theresa Yorgey (S) (L) (First): [theresayorgey@gmail.com](mailto:theresayorgey@gmail.com)

Ex-Officio (Voice and Vote)

Resident Bishop (C)

Resource/Advisory (Voice Only)

The Rev Dawn Taylor-Storm (S) (C)

Members

Ms. Elizabeth Christie (N) (LW) (Second)

The Rev. Brenda Del Rosario (S) (C) (Second)

Mrs. Rosalind McKelvey (E) (LW) (Second)

The Rev. David G. Goss (N) (C) (Second)

Mrs. Maryann Griffith (S) (LW) (Second)

The Rev. Robert Crane (S) (C) (Second)

**Disaster Response**

**PURPOSE:** Responds to disasters and keeps the conference informed about disasters within the bounds of the conference, and trains coordinators at least once a quadrennium.

**MEMBERSHIP:** 8 or more persons; EPA Disaster Response Coordinator, EPA Early Response Coordinator, EPA Early Response Team Coordinator, Volunteers in Missions Coordinator, and persons specializing in site management, training, mitigation, and disaster spiritual care.

**RESOURCE:** Director of Connectional Ministries

**Nominated By:** Conference Committee on Nominations & Leadership

**MEETINGS:** As determined by the committee.

**Chairperson**

**Denise Shelton, acting CDRC**

**Resource/Advisory (Voice Only)**

The Rev. Dawn Taylor-Storm (S) (C)

Ms. Denise Shelton (S) (LW)

The Rev. Russell J Atkinson (S) (C)

The Rev. Allen Keller (S) (C)

**Members**

The Rev. Robin Fisher (N) (C) (Second)

The Rev. Lorraine Heckman (N) (C) (Second)

Ms. Candace Snaveley (W) (LW) (Second)

The Rev. Mark Beideman (S) (C) (Second)

Ms. Sandi Stovall (S) (LW) (First)

**Domestic Violence Committee**

**PURPOSE:** Provides educational events which focus on the issue of domestic violence in order to teach and empower victims, advocate and ultimately help eliminate abuse in relationships.

**MEMBERSHIP:** Up to 12 persons

**RESOURCE:** Director of Connectional Ministries

**Nominated by:** Conference Committee on Nominations & Leadership

**MEETINGS:** Monthly meetings

**Co-Chairpersons**

Ms. Jody Anderson (S) (LW) (Second) Email: [jander678@gmail.com](mailto:jander678@gmail.com)

The Rev. Debra A. Coulbourn (E) (C) (First) Email: [pastordebc2953@gmail.com](mailto:pastordebc2953@gmail.com)

**Resource/Advisory (Voice Only)**

The Rev. Dawn Taylor-Storm (S) (C)

Ms. Carol Stevens (LW)

Resident Bishop (C)

**Members**

Ms. Barbara E. Drake (S) (LW) (Second)

Ms. Phyliss Walsh (S) (LW) (First)

Ms. Theresa Yorgey (S) (LW) (First)

Mrs. Rachel Manson (S) (LW) (Second)

Ms. Sandy Lewis (S) (LW) (Second)

**Eastern PA Conference Scholarship Committee ¶634 b (7)**

**PURPOSE:** Awards scholarships to persons attending United Methodist related seminaries, graduate schools, and undergraduate schools using funds from endowments to the Annual Conference and a budgeted line item, and collection during the first service of Annual Conference

**MEMBERSHIP:** One class consisting of one representative from each district.

**RESOURCE:** Conference Treasurer

**Nominated By:** Conference Committee on Nominations & Leadership

**MEETINGS:** 2 times a year

**Chairperson**

Ms. Lenora Thompson (S) (LW) (Second) Email: [lenorathompson@hotmail.com](mailto:lenorathompson@hotmail.com)

**Resource/Ad (Voice Only)**

Mrs. Jo Fielding (LW)

The Rev. Dawn Taylor-Storm (S) (C)



**Members**

The Rev. Dr. Christopher J. Kurien (E) (C) (Second)  
Mrs. Danette Wright-Lee (S) (LW) (Second)  
Mrs. Karen Todd (LW) (W) (Second)

Mr. John Brooks (E) (LM) (Second)  
Mrs. Maryann Griffith (S) (LW) (Second)  
The Rev. Lorraine Foster (C) (E) (First)

**Education Society, Conference**

**PURPOSE:** Awards Conference scholarships to applicants from the designated education endowment fund  
**MEMBERSHIP:** 12 Persons. Four classes of 3 persons each, elected for a term of 4 years; lay members to be in the majority. The Conference Treasurer shall be the Treasurer of the Conference Education Society with voice and vote.

**Nominated By: Conference Committee on Nominations & Leadership**

**MEETINGS:** January, June, Sept. at 9:30 a.m. at the Conference Office

**Chairperson**

Mr. Alfred H. Adey (W) (LM) (Second) Email: [ahadey@verizon.net](mailto:ahadey@verizon.net)

**Recording Secretary and Treasurer**

**Mrs. Jo Fielding (LW)**

**Ex-Officio (Voice and Vote)**

**Resident Bishop (C)**

Mr. Matt Morley, Chancellor (S) (LM)

**Members**

Mrs. Christy Jacob (S) (LW) (Second)  
Ms. Ruth H. Harmon (S) (LW) (Second)  
Mrs. Maryann Griffith (S) (LW) (Second)

The Rev. Walter Jerome Unterberger (W) (C) (Second)  
Mrs. Joann Waddell (E) (LW) (Second)

**Episcopacy, Committee on 1637**

**PURPOSE:** Provides guidance, support, and evaluation for the presiding Bishop of the Philadelphia Area  
**MEMBERSHIP:** This committee is composed of at least 7 but no more than 17 members. Recommended from BOD  $\frac{1}{3}$  laywomen,  $\frac{1}{3}$  laymen,  $\frac{1}{3}$  clergy provided that 1 lay person shall be the conference lay leader. Special attention shall be given to the inclusion of representation of diverse racial/ethnic background, youth and young adults, and persons with disabilities; lay and clergy members of the Jurisdictional Committee on Episcopacy. One layperson shall be the Conference Lay Leader. One-fifth of the Committee's membership is to be appointed by the Bishop.

**RESOURCE:** Conference Lay Leader, Cabinet Representative, Chair of the Delegation

**Nominated and Appointed by: CConference Committee on Nominations & Leadership and  $\frac{1}{5}$  by the Bishop**

**MEETINGS:** 4-6 times per year

**Chairpersons**

Mr. William Preston Thompson Sr. (EPA) (S) (LM) (First); [thompsonconsulting2000@hotmail.com](mailto:thompsonconsulting2000@hotmail.com)

Ms. Carolyn Pendleton (GNJ) (First); [cdpen@aol.com](mailto:cdpen@aol.com)

**Ex-Officio (Voice and Vote)**

The Rev. Dawn E. Taylor-Storm (S) (C)  
The Rev. Drew Dyson (GNJ)

Mrs. Judith K. Ehninger (N) (LW)  
Mrs. Bethany Amey-Sutton (GNJ)

**Members**

The Rev. Mark Terry (S) (C) (Second)  
The Rev. Steven Pittman (E) (C) (First)  
The Rev. Sarah Borgstron Lee (GNJ) (First)  
The Rev. Cynthia Stouffer (GNJ) (First)

The Rev. Samuel Kofi Ashley (N) (C) (Second)  
The Rev. David Le Duc (GNJ) (First)  
Mr. Dean Livingston (GNJ) (First)  
**Kathy Johnson (W) (L) (First)**



## 2024 CONFERENCE AGENCIES WITH MEMBERSHIP

### **Equitable Compensation, Commission on ¶625**

**PURPOSE:** Reviews applications and recommends an annual compensation plan for clergy

**MEMBERSHIP:** 10 people. One from each district, plus 6 members-at-large with an equal number of clergy and laity with at least 1 layperson and 1 clergy person from churches of fewer than 200 members.

**Ex-Officio:** Director of Administrative Services and 1 District Superintendent named by the Bishop.

**Nominated By:** Conference Committee on Nominations & Leadership

**MEETINGS:** February (if needed), August, and October from 6:00 – 9:00 p.m. at the Conference Office

#### Chairperson

Mr. Dave Koch (S) (LM) (First) Email: dkoch74@comcast.net

#### Ex-Officio (Voice and Vote)

Ms. Jo Fielding (LW)

#### Resource/Advisory (Voice Only)

Resident Bishop (C)

The Rev. Evelyn Kent-Clark (S) (C)

#### Members

The Rev. Herbert Coe, Sr. (S) (C) (Second)

Mrs. Beverly Connor (S) (LW) (Second)

Rev. Debra A. Coulbourn (E) (C) (Second)

Mr. David Kling (W) (LM) (Second)

Ms. Bethany Gogola (N) (LW) (Second)

The Rev. Brad Leight (E) (C) (Second)

Mr. John Lafferty (S) (LM) (Second)

The Rev. Blaine Wenger (W) (C) (Second)

### **Finance and Administration, Council on ¶611-618**

**PURPOSE:** Recommends and manages the Conference budget

**MEMBERSHIP:** 13 persons. There shall be at least one more lay than clergy member. **Ex-Officio:** Conference Treasurer, Director of Administrative Services, Bishop, Director of Connectional Ministries, and 1 District Superintendent named by the Bishop.

**Nominated by:** Conference Committee on Nominations & Leadership

**MEETINGS:** 2nd Thursday of every month, except July and August from 4:00 - 6:00 p.m.

#### President

**Steve Cherry, Chair**

#### Recording Secretary

To be elected by the committee

#### Resource/Advisory (Voice Only)

Resident Bishop (C)

The Rev. Dawn Taylor-Storm (S) (C)

Mrs. Jo Fielding (LW)

The Rev. Jennifer Freymoyer (W) (C)

Mr. Dave Koch (S) (LM)

**Mrs. Jay Kim (EPA&GNJ)**

#### Members

The Rev. Carl Houston (S) (C)

Ms. Glenda Machia (W) (LW)

The Rev. Steve Cherry (S) (C)

Ms. Lola Sargent (S) (LW)

Mrs. Carolyn Pressley (E) (LW)

The Rev. Navin Satyavrata (N) (C)

Mr. Andy Rozek (E) (LM)

Mrs. Darlene DiDomineck (E) (LW)

Rev. Joanne Miles (S) (C)

The Rev. Dave Felker (N) (C)

**The Rev. Robert Strauss (W) (C)**

**Shawn Mack (LM)**

**Sandi Stovall (S) (LW)**

### **Human Resources (Personnel) Committee**

#### **(sub-committee of Finance and Administration, Council on)**

**PURPOSE:** Assists in hiring and employment concerns for Conference personnel under the auspices of Finance and Administration, Council on.

**MEMBERSHIP:** 8 people. The committee shall represent the diversity of the Annual Conference and be composed equally of lay (one of whom is the Conference Lay Leader)

## 2024 CONFERENCE AGENCIES WITH MEMBERSHIP

and clergy. It shall include 1 representative appointed by the Council of Finance and Administration. Ex-Officio: Director of Connectional Ministries, Bishop, Director of Administrative Services, Treasurer.

**Nominated By: Conference Committee on Nominations & Leadership**

MEETINGS: 1st Tuesday of Jan, April, July & October beginning at 6:30 p.m.

### Chairperson

The Rev. Jim Todd (W) (C) (Second); Email: [jtodd1957@gmail.com](mailto:jtodd1957@gmail.com)

### Ex-Officio (Voice and Vote)

Resident Bishop (C)

The Rev. Dawn Taylor-Storm (S) (C)

The Rev. Hun Ju Lee (N) (C)

Representative of Finance and Administration Council

### Resource/Advisory (Voice only)

Mr. Matt Morley, Chancellor (S) (LM)

### Members

Mr. Ron Gurka (N) (LM) (Second)

Ms. Penny Zimmerman (S) (LW) (Second)

**Mr. David Felkner (N) (LM)**

Mrs. Jo Fielding (LW)

Mr. William Preston Thompson Sr. (S) (LM)

**Mrs. Jay Kim (EPA&GNJ)**

Ms. Joyce Brown (S) (LW) (Second)

**The Rev. David Piltz (E) (C)**

## Global Ministries ¶633

**PURPOSE:** To connect churches to resources of the General Board of Global Ministries and the General Board of Church and Society. To Cultivate Advance Special giving for missions, missionaries, and UMCOR ministries. To coordinate the itineration visits of missionaries and encourage covenant relationships. To encourage church participation in ministries of mercy and justice that meet human needs. To assist churches in developing abundant health ministries. To promote attendance at Mission U and training in justice advocacy, and to administer the EPC Peace with Justice grants.

**Membership:** EPC Secretary of Global Ministries, Peace with Justice Coordinator, Chair of EPA Congo Partnership, UMW Social Action Coor., plus clergy and laity from each District interested in Missions, Health Ministries, and Social Justice Advocacy.

**RESOURCE:** Chairperson of EPA Congo Partnership and Director of Connectional Ministries.

**Nominated by: Conference Committee on Nominations & Leadership**

MEETINGS: conference calls as needed

### Chairperson

Ms. Barbara E. Drake (S) (LW) (Second) Email: [bedrake15@aol.com](mailto:bedrake15@aol.com)

### Ex-Officio (Voice and Vote)

The Rev. Russell Atkinson (S) (C)

### Resource/Advisory (Voice Only)

The Rev. Dawn Taylor-Storm (S) (C)

### Members

Mrs. Brenda Binns (N) (LW) (Second)

Dr. Barbara Mitchell (E) (LW) (Second)

Dr. Annette Onema-Orbach (E) (LW) (Second)

Mrs. Susan Kepner (W) (LW) (Second)

Mrs. Penny Harris (W) (LW) (Second)

**The Rev. Mark Salvacion (S) (C) (First)**

Representative from Disaster Response

Ms. Jeanne Earnshaw (E) (LW)

The Rev. Jessica Ross (N) (C) (Second)

The Rev. Jesse Coale (S) (C) (First)

Mrs. Ruth Carr (S) (LW) (Second)

Dr. Ruth Thornton (E) (LW) (Second)

Mrs. Jennifer Lafferty (S) (LW) (Second)

**Mr. Edward Gale (E) (LM) (First)**

## Healing the Wounds of Racism Core Team

**PURPOSE:** Provides ongoing training, resources, and support for combatting individualized, institutionalized, and systemic racism

**MEMBERSHIP:** 12 persons of diverse racial/ethnic backgrounds chosen from among the Healers of the

## 2024 CONFERENCE AGENCIES WITH MEMBERSHIP

Conference and who demonstrate the qualifications outlined in the 2002 Core Team working document.

RESOURCE: Director of Connectional Ministries

**Nominated by: Conference Committee on Nominations & Leadership**

MEETINGS: As determined by the team.

### Co-Conveners

The Rev. David Wesley Brown (S) (C) (Second) Email: [pastdave81@gmail.com](mailto:pastdave81@gmail.com)

Mr. Mertice M. Shane (N) (LM) (Second) Email: [pastormert13@gmail.com](mailto:pastormert13@gmail.com)

### Ex-Officio (Voice and Vote)

Resident Bishop (C)

### Resource/Advisory (Voice Only)

The Rev. Dawn Taylor-Storm (S) (C)

### Members

The Rev. Suzanne Wenonah Duchesne (S) (C) (Second)

Mrs. Lisa Chapman (E) (LW) (Second)

The Rev. Alicia Juliá-Stanley (N) (C) (Second)

Mr. John Chapman (E) (LM) (Second)

The Rev. John Bletsch (S) (C) (Second)

## Higher Education and Campus Ministry, Board of ¶634

PURPOSE: Provides Conference guidelines and support for higher education and various campus ministries in our Conference

MEMBERSHIP: Persons interested in the ongoing spiritual formation of young adults within the context of campus life.

RESOURCE: Director of Connectional Ministries

**Nominated by: Conference Committee on Nominations & Leadership**

MEETINGS: Quarterly for two half-day conferences & two meetings

### Chairperson

The Rev. Jason Perkowski (W) (C) (Second) Email: [jbperkowski@gmail.com](mailto:jbperkowski@gmail.com)

### Resource/Advisory (Voice Only)

The Rev. Dawn Taylor-Storm (S) (C)

The Rev. Dr. Andrew L Foster, III (E) (C)

The Rev. Diana Esposito (S) (C)

### Members

Mrs. Jessica Edonick (S) (LW) (Second)

Mr. Alfred H. Adey (W) (LM) (Second)

Mrs. Krystl Gauld (S) (LW) (Second)

The Rev. David Piltz (E) (C) (Second)

The Rev. James B. Todd (N) (C) (Second)

The Rev. Lori Wagner (E) (C) (Second)

## I-Care Team

PURPOSE: Provides Pastoral support in matters of sexual misconduct by those in ministerial roles that are brought to the attention of the Bishop.

MEMBERSHIP: no less than 12 persons.

**Appointed By: the Bishop**

MEETINGS: Determined by committee.

### Co-Chairperson

The Rev. Dr. Brunilda Martínez (W) (C) Email: [icare@epaumc.church](mailto:icare@epaumc.church)

The Rev. Dr. Truman Brooks (S) (C) Email: [icare@epaumc.church](mailto:icare@epaumc.church)

### Resource/Ad (Voice Only)

Resident Bishop (C)

### Members

The Rev. David Piltz (E) (C)

Mr. Maurice Simmons (E) (LM)

The Rev. James B. Todd (W) (C)

Ms. Cressa Morris (E) (LW)

Ms. Susan Velez (E) (LW)

Rev. Karyn Fisher (N) (C)

## 2024 CONFERENCE AGENCIES WITH MEMBERSHIP

Ms. Jessica Miller (W) (L)  
The Rev. Robb Faller (W) (C)  
The Rev. Manfredo Luna Martínez (N) (C)  
Mrs. Penny Harris (W) (LW)  
Rev. Dave Alderson (N) (C)  
Ms. Dayra Adorno (W) (L)

Ms. Barbara Revere (E) (LW)  
The Rev. Allen Keller (S) (C)  
The Rev. Deanna M. Geiter (W) (C)  
Mrs. Carol Adams (S) (LW)  
The Rev. Dave Botzer (N) (C)

### Latino Commission ¶655

**PURPOSE:** Works to advocate for all ministries related to Latino persons and churches

**MEMBERSHIP:** Two persons per Latino congregation or ministry. Ex-Officio: 2 District and/or Associate Superintendents; Director of Connectional Ministries; Coordinator of the Office of Latino Ministries.

**RESOURCE:** Director of Connectional Ministries

**Nominated by:** Conference Committee on Nominations & Leadership

**MEETINGS:** As determined by committee

#### Chairperson

**The Rev. Alicia Juliá-Stanley (N) (C) Email:** [rev87mom@gmail.com](mailto:rev87mom@gmail.com)

**Mr. Marcos Ríos (S) (LM) Email:** [riosmarcos30@gmail.com](mailto:riosmarcos30@gmail.com)

#### Ex-Officio (Voice and Vote)

The Rev. María (Lisa) Quesada DePaz (E) (C)  
The Rev. Dawn Taylor-Storm (S) (C)

Associate Superintendent for Urban Ministries  
District Superintendent Assignment

#### Secretary

Mr Orlando Garay (N) (LM) (First)

#### Treasurer

Rev. Evodia Villalva (N) (C) (First)

#### Members

Brianna Ríos (N) (LW) (First)

Bryan Serrano (S) (LM) (First)

Mrs. Connie Gutierrez (W) (LW) (First)

### Lay Ministry, Board of (631.3)

**PURPOSE:** Provides training support and resources for effective lay ministry at the local church, District, and Conference level

**MEMBERSHIP:** Recommended membership: District Lay Leaders; Conference Lay Leader; Associate Conference Lay Leader; United Women in Faith representative; United Methodist Men representative; Youth Council representative; Coordinator of Youth and Young Adult Ministries; Director of Christ Servant Ministry; Director of Lay Academy; 6 members; and 5 clergy with voice and vote.

**RESOURCE:** Director of Connectional Ministries

**Nominated by:** Conference Committee on Nominations & Leadership

**MEETINGS:** Zoom every third Wednesday of the month

#### Chairperson

Mr. William Preston Thompson Sr. (S) (LM); [conflayleader@epaumc.org](mailto:conflayleader@epaumc.org)

#### Vice-Chairperson

Ms. Suzette James (E) (LW) Email: [suezyq@earthlink.net](mailto:suezyq@earthlink.net)

#### Ex-Officio (Voice and Vote)

Mr. George Hollich (W) (LM)  
Mrs. Judith K. Ehninger (N) (LW)  
Mrs. Brenda Binns (N) (LW)

The Rev. Dawn Taylor-Storm (S) (C)  
Ms. Rhonda Rea (E) (LW)

#### District Lay Leaders

Ms. Carol Gibson (E) (LW)  
Dr. Dennis Booher (N) (LM)

Ms. Frances Whittington (S) (LW)  
Ms. Patricia Wilson (N) (LW)

## 2024 CONFERENCE AGENCIES WITH MEMBERSHIP

Ms. Jennifer Lafferty (S) (LW)

Mrs. Susan Grimm-Mattox (W) (LW)

### Members

Mr. Aubrey L. Bates (S) (LM)

Mrs. Diana Wrisley (S) (LW)

### Loan Fund Board

**PURPOSE:** Oversees management of the Loan Fund for the Annual Conference)

**MEMBERSHIP:** 12 persons. Four classes of 3 persons each elected for a term of 4 years, including the Conference Treasurer, who shall be the Loan Board Treasurer.

**Nominated by:** Conference Committee on Nominations & Leadership

**MEETINGS:** 4th Wednesday of October, January, April, and July, 10:00 a.m. at the Conference Office

### President

Ms. Frances G. Whittington (S) (LW); Email: [envirogirl75@gmail.com](mailto:envirogirl75@gmail.com)

### Vice-President

**Mr. Jeffrey Paiste, Vice President (N) (LM)**

### Secretary

The Rev. James D. Anderman (N) (C) (Second) Email: [jdanderman@gmail.com](mailto:jdanderman@gmail.com)

### Treasurer

Mrs. Jo Fielding (LW)

### Ex-Officio (Voice and Vote)

Resident Bishop (C)

Mr. Matt Morley, Chancellor (S) (LM)

### Members

Mr. Rick E. Wrisley (S) (LM)

The Rev. Steven Jeffrey Handzel (S) (C)

Mr. Dave Sheffield (N) (LM)

Ms. Lenora Thompson (S) (LW)

The Rev. Rodney Brailsford (E) (C)

Ms. Kimberly McGrath (W) (LW)

**Mr. Edward Gross (S) (LM)**

### Lancaster United Meth. Inner City Alliance (LUMINA)

**PURPOSE:** To share the love of God by equipping and encouraging people who experience poverty and hardship. Our vision for Lancaster City: every person restored to the vital and productive life God intended.

### Ex-Officio (Voice and Vote)

The Rev. Jennifer Freymoyer (W) (C)

The Rev. Coreen Russo (W) (C)

### Members

Mr. John Hostetter (W) (LM)

Mrs. Susan Kepner (W) (LW)

The Rev. Dr. Richard J. Rimert (West) (C)

Ms. Susan Voran (W) (LW)

The Rev. Cheryl Zegers (W) (C)

Ms. Lynn McCord (W) (LW)

The Rev. Sally Wisner Ott (W) (C)

The Rev. James Todd (W) (C)

Mrs. Pat Lee (W) (LW)

**Mr. Robert Hean (W) (LM)**

Mrs. Karen Todd (W) (LW)

**The Rev. José Tirado (W) (C)**

**Ms. Kathryn Kepner (W) (LW)**

### Metro Ministries, Inc., United Methodist

**PURPOSE:** Supports and advocates for ministries in Philadelphia and Chester within the Annual Conference

**MEMBERSHIP:** 7 people. The Director of Urban and Global Ministries; a D.S. from a Metro district; 2 clergy representatives from the Metro area; 2 UM laypersons from the metro districts who are active members of The UMC and residents of the area served by Metro Ministries; 1 UM layperson who is an active member of a UMC in Chester and is resident of the Chester area. The Conference Treasurer shall be the Treasurer.

**RESOURCE:** Director of Connectional Ministries

**Nominated by:** Conference Committee on Nominations & Leadership

**MEETINGS:** 4 to 6 times per year at Carson Simpson Farm

### President

The Rev. Robert Johnson (E) (C) (First) Email: [revrlj1@msn.com](mailto:revrlj1@msn.com)

## 2024 CONFERENCE AGENCIES WITH MEMBERSHIP

### Secretary

Mrs. Millicent Clark (E) (LW) (Second)

### Resource/Advisory (Voice Only)

Mr. Matt Morley, Chancellor (LM)

The Rev. Dr. Andrew L Foster, III (E) (C)

The Rev. Myra Maxwell (S) (C)

Mr. John Brooks (S) (LM)

### Members

Mr. William Preston Thompson Sr. (S) (LM)

Mr. Lawrence Lee (S) (LM)

Ms. Janet A Mills (E) (LW)

Rev. Eric Carr (S) (C)

### Treasurer

Mrs. Jo Fielding (LW)

The Rev. Dawn Taylor-Storm (S) (C)

Associate Superintendent Urban Ministries

Mr. Jonathan Curtis (E) (LM)

Mr. Les Brown (E) (LM)

Ms. Marilyn Mason (E) (LW)

Ms. Charisma Presley (E) (LW)

### Mid-Atlantic UM Foundation

**PURPOSE:** To oversee the investment strategies and management of all assets held by the Mid-Atlantic Foundation and provide stewardship education and resources.

**MEMBERSHIP:** 8-16 persons. Nominated by the Foundation; elected by the Annual Conferences, three of these shall be the Conference Treasurers of the Conference served, or an appointed representative of the Conference.

### **Nominated by: Membership of the Board**

**MEETINGS:** The Board meets quarterly in February, May, August, and November

#### President

Mr. Thomas Black (LM) Email: [tblack43@verizon.net](mailto:tblack43@verizon.net)

#### Vice-President

The Rev. Daniel Hepner (E) (C)

#### Secretary

Ms. Tammy Bowman (S) (LW)

#### Resource/Advisory (Voice Only)

Louise Hutchinson (LW)

#### Treasurer

Mr. William E. Westbrook (PD) (LM)

Mrs. Jo Fielding (EPA) (LW)

#### Members

Ms. Sharon Hermann (S) (LW)

Mr. George E. Monk, Jr (BW) (LM)

Ms. Barbara Rutt (PD) (LW)

Mr. John Ridgeway (S) (LM)

Mr. Barry Rose (E) (LM)

**The Rev. Conrad Link (BW) (C)**

**The Rev. Johnson Dodla (S) (C)**

Mr. Paul J. Eichelberger (BW) (LM)

Mr. Barry A. Crozier (PD) (LM)

Ms. Marsha Johnson (PD) (LW)

Mr. Lawrence Pelham (PD) (LM)

Mr. Clarence White (BW) (LM)

**The Rev. Andrea King (BW) (C)**

**The Rev. Dr. Truman Brooks (S) (C)**

### Mid Atlantic UM Foundation Staff

#### Executive Director

Mr. John Brooks (C) (LM) Email: [jackbrooks.mafoundation@gmail.com](mailto:jackbrooks.mafoundation@gmail.com)

#### Assoc. Director

Mr. Frank C. Robert (LM)

#### Operations Manager

Ms. Tracy Brown (LW)

#### Assistant Director, Customer Care

Ms. Annabel Lusardi (LW)



Coordinator of Coaching Services

Kendell Daly (LW)

**Native American Ministries, Committee on ¶654**

**PURPOSE:** Develops and promotes Native American ministries across the EPA; gives voice to Native Americans; provides leadership to the Conference to meet the mandate to recognize the gifts and contributions made by Native Americans to our society

**MEMBERSHIP:** 10 persons. 2 co-chairpersons, financial secretary; 6 members to include persons of Native American heritage and non-Native Americans with a passion for NA ministries.

**RESOURCE:** Director of Connectional Ministries

**Nominated by:** Conference Committee on Nominations & Leadership

**MEETINGS:** As determined by the committee

Co-Chairpersons

Ms. Barbara Revere (E) (LW) (First) Email: [bre2696294@aol.com](mailto:bre2696294@aol.com)

Ms. Sandra Cianciulli (E) (LW) (Second) Email: [524sandic@gmail.com](mailto:524sandic@gmail.com)

Secretary

Ms. Verna Colliver (E) (LW) (Second)

Treasurer

Ms. Joy Frazier (E) (LW) (Second)

Member Emeritus (Voice and Vote)

Mr. Bob C. Hinderliter (S) (LM)

Mr. William H. Seybold (S) (LM)

Mrs. Sharon Wack (S) (LW)

Resource/Advisory (Voice Only)

The Rev. Dawn Taylor-Storm (S) (C)

Mr. Ron Williams (First)

Mrs. Sharon Wack (S) (LW) (Second)

Members

The Rev. Dr. Suzanne Wenonah Duchesne (C) (Second)

Mr. Mike Shifflet (W) (LM) (Second)

Mrs. Paula Shifflet (W) (LW) (Second)

The Rev. Robert Coombe (E) (C) (First)

The Rev. Andrea Haldeman (W) (C) (First)

**Ms. Ann Abbott (S) (LW) (First)**

**Ms. Terri Leone (S) (LW) (First)**

**Ordained Ministry, Board of ¶635**

**PURPOSE:** Oversees the entire process of ordination for all candidates for ordained ministry within the annual conference

**MEMBERSHIP:** In accordance with para. 635. A term of four years. EPA rules for BOOM are no more than 3 quadrennium. At least 6 ordained elders and deacons in full connection, and when possible, at least two associate members or local pastors who have completed the Course of Study shall be included as members of the board with voice and vote. At last  $\frac{1}{3}$  laypersons that can include diaconal ministers and can be up to  $\frac{1}{3}$  laypersons. Membership shall include women and ethnic persons, at least one ordained clergyperson in the retired relationship, at least one ordained clergyperson in extension ministry, when possible at least one young adult clergyperson in full connection age 35 or younger and a district superintendent named by the bishop to represent the cabinet.

**RESOURCE:** Director of Connectional Ministries, Conference Lay Leader

**Nominated by:** the Bishop

**MEETINGS:** 6 to 8 meetings per year at West Lawn UMC

Chairperson

The Rev. Tracy Duncan (S) (C) (First) Email: [revtracy51@gmail.com](mailto:revtracy51@gmail.com)

Ex-Officio (Voice and Vote)

South DCOM Chair

North DCOM Chair

East DCOM Chair

West DCOM Chair

## 2024 CONFERENCE AGENCIES WITH MEMBERSHIP

Mr. William Preston Thompson Sr. (S) (LM)

Resource/Advisory (Voice Only)

The Rev Jennifer Freymoyer (W) (C)

The Rev. Evelyn Kent Clark (S) (C)

Registrar

The Rev. Deborah Gildart-Hanks (W) (C)

Treasurer

To be elected by BOOM

Members

The Rev. Tawny L. Bernhardt (E) (C)

The Rev. Bradley Leight (E) (C)

The Rev. Greg Impink (S) (C)

The Rev. Stephanie Brown Wilson (E) (C)

The Rev Tamie Scalise (S) (C)

The Rev. Mark Terry (S) (C)

The Rev. Thomas Ebersole (S) (C)

**The Rev. Steve Pittman (E) (C)**

**Carol Gibson (E) (LW)**

**The Rev. Jen Miller (N) (C)**

**The Rev. Mark Young (S) (C)**

**The Rev. John Smith (W) (C)**

The Rev. Dawn E. Taylor-Storm (S) (C)

Interim Secretary

Ms. Barbara Drake (S) (LW)

Ms. Sheri Kentner (S) (LW)

The Rev. Quentin Wallace (W) (C)

The Rev. John Bletsch (S) (C)

The Rev. Darryl Stephens (W) (C)

The Rev. Nina Patton-Semerod (N) (C)

The Rev. Bumkoo Chung (S) (C)

The Rev. Dorry Kuhn Newcomer (E) (C)

**Karen Fisher (E) (LW)**

**The Rev. Eric Yeakal (N) (C)**

**The Rev. Wendy Orzolek (S) (C)**

**Joe Skarbowski (W) (LM)**

**Mr. Ken Dickinson (E) (LM)**

### Prison Ministries and Restorative Justice

**PURPOSE:** Support and promote criminal justice and mercy ministries in local churches; provide resources, training, and networking for restorative justice ministries; encourage local congregations to develop prison and restorative justice ministries

**MEMBERSHIP:** Up to 10 persons. Chairperson; 1 member from each district, other interested persons

**RESOURCE:** Director of Connectional Ministries

**Nominated by: Conference Committee on Nominations & Leadership**

**MEETINGS:** As determined by committee

Chairperson

The Rev. Marilyn Schneider (S) (C) (Second) Email: [mschneider2222@gmail.com](mailto:mschneider2222@gmail.com)

Ex-Officio (Voice and Vote)

Resident Bishop (C)

Resource/Advisory (Voice Only)

The Rev. Dawn Taylor-Storm (S) (C)

The Rev. John Coleman (E) (C)

Members

Mr. Scott Johnson (S) (LM) (Second)

The Rev. Jeffrey Kapp (W) (C) (Second)

Mr. Luke Taylor-Storm (S) (LM) (Second)

Mr. Charles Goodge (N) (LM) (Second)

Ms. Valerie Langston (S) (LW) (Second)

Mrs. Lorraine Haw (E) LW) (Second)

### Religion and Race, Commission on 1643

**PURPOSE:** Advocates for inclusion, respect, and justice for all persons regardless of racial/ethnic identity or religion

**MEMBERSHIP:** min 10 people. One from each district plus 6 or more persons for expertise or interest.

**Nominated by: Conference Committee on Nominations & Leadership**

**MEETINGS:** 1<sup>st</sup> Thursday of the month from 1:00-2:30 p.m. via Zoom

Co-Chairpersons

Ms. Barbara Revere (E) (LW) (First) Email: [bre2696294@aol.com](mailto:bre2696294@aol.com)

**To Be Elected by Committee**



**Resource/Advisory (Voice Only)**

The Rev. Dawn Taylor-Storm (S) (C)  
Associate Superintendent for Urban Ministries  
The Rev. David Wesley Brown (E) (C)

**Members**

The Rev. María (Lisa) Quesada DePaz (E) (C)  
The Rev. Beverly Andrews (W) (C) (Second)  
Ms. Janet A. Mills (E) (LW) (First)  
The Rev. Robert Johnson (S) (C) (Second)  
Mr. Dennis Fisher (E) (LM) (Second)  
The Rev. Eddie Cameron (S) (C) (First)

The Rev. John W Coleman (E) (C)  
Mr. Mertice M. Shane (N) (LM)  
The Rev. Jennifer Freymoyer (W) (C)

The Rev. Mel Lehman (S) (C) (Second)  
The Rev. Stacey Jones Andreson (S) (C) (First)  
The Rev. David Piltz (E) (C) (Second)  
The Rev. Dr. Anita Powell (S) (C) (Second)  
The Rev. John Bletsch (S) (C) (Second)  
**The Rev. Jaqueline Tilford (S) (C) (First)**

**Safe Sanctuaries**

**PURPOSE:** Educates and creates guidelines for providing safe spaces for children and youth in church-related activities

**MEMBERSHIP:** 10 persons representing all districts, one laity, and one clergy, 1/2 of whom shall be persons of diverse racial/ethnic background. Three classes of 4 persons serving a 4-year term. Ex-Officio: Chairperson of I-Care Team, Director of Administrative Services, Representative of Conference Trustees, Conference Legal Counsel.

**RESOURCE:** Director of Connectional Ministries

**Nominated by:** Conference Committee on Nominations & Leadership

**MEETINGS:** Four times a year as scheduled by the chairperson to review all church's Safe Sanctuaries policies for compliance

**Chairperson**

The Rev. Jacqueline D. Daniszewski (E) (C) (First) Email [pastorjackiedd@gmail.com](mailto:pastorjackiedd@gmail.com)

**Ex-Officio (Voice and Vote)**

Mrs. Jo Fielding (LW)  
The Rev. Dawn Taylor-Storm (S) (C)  
Representative of Conference Trustees

Mr. Matt Morley, Chancellor (S) (LM)  
Representative of I-Care

**Members**

The Rev. David Piltz (E) (C) (Second)  
Elizabeth Christie (N) (LW) (First)  
Mrs. Maryann Griffith (S) (LW) (Second)  
The Rev. Lori Reyes (E) (C) (First)

Ms. Kathy Dries (E) (LW) (Second)  
Mr. Lemuel (Jack) Ross, Jr. (S) (LM) (Second)  
The Rev. Bob Garvey (W) (C) (First)  
Joyce Gailliard (E) (LW) (First)

**Status and Role of Women, Commission on ¶644**

**PURPOSE:** Advocates for the status and the role of women in all Conference events and promotes women in leadership positions

**MEMBERSHIP:** Determined by Annual Conference in compliance with Discipline, paragraph 644 which recommends 1/3 laywomen, 1/3 laymen, 1/3 clergy with the majority being women. Recommend by EPA: One representative from each district; 1 representative from the Board of Ordained Ministry; 1 representative from UMW and UMM; 6 members for expertise and/or balance.

**RESOURCE:** Director of Connectional Ministries

**Nominated by:** Conference Committee on Nominations & Leadership

**MEETINGS:** As determined by committee

**Chairperson**

The Rev. Debra A. Coulbourn (E) (C) (First) Email: [pastordebc2953@gmail.com](mailto:pastordebc2953@gmail.com)

**Ex-Officio (Voice and Vote)**

**Mr. Edward Gale (S) (LM) (First)**

Resource/Ad (Voice Only)

The Rev. Dawn Taylor-Storm (S) (C)

Members

Mrs. Ethel L. Malone (E) (LW) (Second)

Ms. Patricia Wilson (N) (LW) (Second)

The Rev. Betty Murphy (E) (C) (First)

**Ms. Suzette James (E) (LW) (First)**

**Deaconess Barbara (Barb) Skarbowski (W) (LW)**

Ms. Janet A. Mills (E) (LW) (Second)

Mrs. Ethel K. Hibbs (E) (LW) (Second)

Ms. Tonya Goodwin (E) (LW) (First)

**Mrs. Catherine Exum (S) (LW) (First)**

**Trustees, Board of ¶640 and 2512**

**PURPOSE:** Oversees the maintenance, use, and value of all assets owned by the Conference.

**MEMBERSHIP:** 12 persons. It is recommended that 1/3 be clergy, 1/3 laymen, and 1/3 laywomen. Three trustees shall be elected each year for a term of 4 years and may serve a second term.

**RESOURCE:** Director of Connectional Ministries, District Superintendent selected by the Bishop, the Bishop, Director of Administrative Services, Conference Treasurer, Conference Chancellor

**Nominated by: Conference Committee on Nominations & Leadership**

**MEETINGS:** 1st Thursday (September to June) from 6:30 pm to 8:30 pm via ZOOM

President

Mr. VK Macwana (E) (LM) Email: vkmacwana@epaumc.org

Resource/Advisory (Voice Only)

The Rev. Dawn Taylor-Storm (S) (C)

Resident Bishop (C)

Mr. Matt Morley, Chancellor (S) (LM)

The Rev Dr. Andrew L. Foster, III (C) (E)

Mrs. Jo Fielding (LW)

Vice-President

Rev. Dr. Larry D. Pickens (N) (C)

Treasurer

**Mrs. Jo Fielding (LW)**

Secretary

Rev. Mary Jane Kirby (N) (C)

Members

Mr. Jon M. Gruber (W) (LM)

The Rev Rick Wrisley (S) (C)

The Rev. Rodney Brailsford (E) (C)

**The Rev. Greg Ellis (N) (C)**

**Mr. Bob Lamson (N) (LM)**

The Rev Rose Marquardt (N) (C)

The Rev. Sunil Balasundaram (E) (C)

The Rev. Julian Milewski (N) (C)

**Mrs. Marilyn Mason (E) (LW)**

**United Methodist Men**

**PURPOSE:** To engage all United Methodist men in ministry, missions, and spiritual growth opportunities

**MEMBERSHIP:** As determined by the UMM.

**RESOURCE:** Director of Connectional Ministries, Conference Lay Leader, one District Superintendent selected by the Bishop and Cabinet

**Nominated by: the Membership**

**MEETINGS:** 2nd Monday of every month

President

Mr. Edward Gale (S) (LM) Email: edgale09@gmail.com

Vice-President

To be elected by UMM

Resource/Advisory (Voice Only)

## 2024 CONFERENCE AGENCIES WITH MEMBERSHIP

Resident Bishop (C)  
The Rev. Dawn Taylor-Storm (S) (C)  
Secretary  
To be elected by UMM  
Members  
The Rev. David Botzer (N) (C)  
The Rev. Sterling Eaton (S) (C)

Mr. William Preston Thompson Sr. (S) (LM)  
The Rev. Dr. Andrew L. Foster, III (E) (C)  
Treasurer  
Mr. Delno Moyer (S) (LM)  
  
The Rev. Derrick Gutiérrez (W) (C)  
Mr. Medford Pinkett (E) (LM)

### United Women in Faith

**PURPOSE:** To engage women in faith in ministry, missions, and spiritual growth opportunities

**MEMBERSHIP:** As determined by United Women in Faith

**RESOURCE:** Director of Connectional Ministries, Conference Lay Leader

**Nominated by: the Membership**

**MEETINGS:** As planned annually throughout the Annual Conference

#### President

**Rhonda Rea (E) (LW) Email: [jrpiz@aol.com](mailto:jrpiz@aol.com)**

#### Resource/Advisory (Voice Only)

The Rev. Dawn Taylor-Storm (S) (C)

Resident Bishop (C)

#### Ex-Officio (Voice and Vote)

Ms. Janet A Mills, National Program Advisory Group (PAG), (E) (LW)

#### Co-Vice-Presidents

Mrs. Susan Hill (N) (LW)

Mrs. Robin Miller (N) (LW)

#### Secretary

Mrs. Necia Tyree (S) (LW)

#### Treasurer

Ms. Barbara McIntosh (S) (LW)

#### Members:

Dr. Polly Riddle (E) (LW)

Ms. Frances Whittington (S) (LW)

Ms. Barbara Skarbowski (W) (LW)

Mrs. Constance Harris Long (E) (LW)

Mrs. Nancy Matthews (S) (LW)

Mrs. Maryann Repsher (N) (LW)

Mrs. Susan Dizuk (E) (LW)

Ms. Barbara Drake (S) (LW)

Ms. Linda Youngstrom (S) (LW)

Mrs. Anna Bickhart (S) (LW)

Mrs. Becky Givler (S) (LW)

Mrs. Elaine Brown (S) (LW)

Mrs. Linda Scott (E) (LW)

Ms. Sandie Wilson (E) (LW)

Mrs. Joy Frazier (E) (LW)

### Urban Commission

**PURPOSE:** Works to advocate for ministries related to children, youth, and adults in urban settings

**MEMBERSHIP:** up to 25 persons, lay and clergy, who are passionate, and/or, sense a call to and/or, are presently engaged in urban ministry with particular attention to diversity and location in metropolitan areas in the Eastern Pennsylvania Conference. **Ex-Officio:** Coordinator of Office of Urban Ministries; one District Superintendent selected by the Bishop and Cabinet

**RESOURCE:** Director of Connectional Ministries

**Nominated by: Conference Committee on Nominations & Leadership**

**MEETINGS:** As determined by committee

#### Co-Chairpersons

The Rev. David Eckert (E) (C) (Second) Email: [pastordavid.mumc@gmail.com](mailto:pastordavid.mumc@gmail.com)

The Rev. Myra Maxwell (E) (C) (Second) Email: [pastormyrajmax1@gmail.com](mailto:pastormyrajmax1@gmail.com)

#### Resource/Advisory (Voice Only)

The Rev. Dawn Taylor Storm (S) (C)

The Rev. Evelyn Kent Clark (S)(C) (First)

## 2024 CONFERENCE AGENCIES WITH MEMBERSHIP

*The Rev. John Coleman (E) (C)*

### Members

*The Rev. Dr. Brunilda Martínez (W) (C) (Second)*

*The Rev. Alicia M. Juliá-Stanley (N) (C) (Second)*

*The Rev. Victor Giménez (S) (C) (Second)*

*Ms. Jean Kershaw (E) (LW) (Second)*

*The Rev. Navin Satyavrata (N) (C) (Second)*

*Dr. Lewis Wilford (S) (LM) (Second)*

*Ms. Clare Schilling (S) (LW) (First)*

*The Rev. Manfredo Martínez (N) (C) (First)*

***Michelle Cygan (N) (LW) (First)***

***The Rev. Lela Hartranft (N) (C) (First)***

***The Rev. Graham Truscott (N) (C) (First)***

*The Rev. María (Lisa) Quesada DePaz (E) (C)*

*Mr. Maurice Simmons (E) (LM) (Second)*

*The Rev. Robin Hynicka (E) (C) (Second)*

*The Rev. Eric Carr (E) (C) (Second)*

*The Rev. Correen Russo (W) (C) (Second)*

*Ms. Lenora Thompson (S) (LW) (Second)*

*Ms. Donna Burchess (N) (LW) (First)*

*The Rev. Lisa DePaz (E) (C) (First)*

*Ms. Karyn Schoolfield (S) (LW) (First)*

***Vianca Corazon (N) (LW) First***

*The Rev. Terry Bridges (E) (C) (Second)*

### Volunteers in Mission

**PURPOSE:** Promotes and supports the Volunteers in Mission program that sends workgroups to various mission sites.

**MEMBERSHIP:** Recommend: one from each district

**RESOURCE:** Director of Connectional Ministries

**Nominated by:** Conference Committee on Nominations & Leadership

**MEETINGS:** As determined by committee

#### Chairperson

*The Rev. Russell Atkinson (S) (C) Email: ratkinson@epaumc.org*

#### Resource/Advisory (Voice only)

*The Rev. Dawn Taylor-Storm (S) (C)*

*Mrs. Denise Shelton (S) (LW)*

*Mr. Bob Simcox (S) (LM)*

*The Rev. J. Allen Keller (S) (C)*

#### Members

*The Rev. Dr. David P. Harris (W) (C)*

*Mrs. Susan Grimm Mattox (W) (LW)*

*The Rev. Nicholas Camacho (S) (C)*

*The Rev. Bernard J. Kefer (N) (C)*

### Wesley Student Foundation: Drexel

**PURPOSE:** UMC Campus Ministry at Drexel University

**MEMBERSHIP:** As directed by the bylaws

**RESOURCE:** Director of Connectional Ministries, Conference Lay Leader, one District Superintendent selected by the Bishop and Cabinet

**Nominated by:** Conference Committee on Nominations & Leadership

**MEETINGS:** 4 to 3 times a year as needs arise

#### Resource/Advisory (Voice only)

*The Rev. Dawn Taylor-Storm (S) (C)*

*The Rev. Diana Esposito (S) (C)*

*Mr. William Preston Thompson Sr. (S) (LM)*

*Mrs. Jo Fielding (LW)*

*District Superintendent Representative*

#### Members

*Mr. Nicky Jushchyshyn (Drexel)*

*The Rev. David Piltz (E) (C)*

*Ms. Jessica Jushchyshyn (Drexel)*

*Mr. Theo Richard (Drexel)*

*The Rev. Michael Callahan (S) (C)*

*Mr. Patrick Chapagain (Drexel)*

*The Rev. Jason Perkowski (W) (C)*

*The Rev. Joanne Miles (S) (C)*

*The Rev. Victor Giménez (S) (C)*

**Youth (¶649) & Young Adult Ministries, Council on**

*PURPOSE: Plans and supports ministries that enable youth (ages 12-18) and young adults (ages 19-35) to be actively involved in the life of the church*

*MEMBERSHIP: Recommended Young Adult : representation from all four districts. Recommended Youth: as listed in (¶649)*

*RESOURCE: Director of Connectional Ministries, Conference Lay Leader, one District Superintendent selected by the Bishop and Cabinet*

***Nominated by: Conference Committee on Nominations & Leadership***

*MEETINGS: 4 to 6 times a year as needs arise in various settings based on events throughout the year*

**Resource/Ad (Voice Only)**

*The Rev. Dawn E. Taylor-Storm (S) (C)  
District Superintendent Assignment*

*Mr. William Preston Thompson Sr. (S) (LM)*

**Members**

*Mrs. Denise J. Harris (E) (LW) (Second)  
The Rev. Victor Giménez (S) (C) (Second)  
The Rev. Eric W. Carr (S) (C) (Second)*

***Elizabeth Christie (N) (LW) (First)***  
*The Rev. Jason Perkowski (W) (C) (Second)  
José Tirado (W) (LM) (First)*

**Youth Jurisdictional Representative 2024**

***Alisabeth Guepet (N) (LW)***

# 2024 Church Directory

## A

### Ackermanville

1410 Ackermanville Rd Bangor PA  
18013-9327  
(610) 588-7818

### Akron: Mt. Zion

105 N 11th St Akron PA 17501-1505  
(717) 859-2828

### Allentown: Asbury

1533 Springhouse Rd Allentown PA  
18104-2243  
(610) 398-2577  
Allentown: Casa del Rey  
2336 S 9th St Unit 2 Allentown PA  
18103-6688  
(610) 351-4804

### Allentown: Emmanuel

2336 S 9th St Unit 1 Allentown PA  
18103-6688  
(610) 797-1571

### Ambler: Calvary

16 E Park Ave Ambler PA 19002-  
4633  
(215) 646-8145

### Analomink

PO Box 461 Analomink PA 18320-  
0461  
(570) 369-2959

### Annvile

1 N College Ave Annville PA 17003-  
1402  
(717) 867-2104

### Annvile: Kauffman's

380 Kauffman Rd Annville PA  
17003-9041  
(717) 867-2816

### Ardmore

200 Argyle Rd Ardmore PA 19003-  
3101  
(610) 649-4382

### Aristes: Zion

C/O Rev Rose Marquardt 134 N  
Market St Mount Carmel PA 17851-  
1538

### Ash Grove

243 Lilac Rd Paxinos PA 17860-6800

### Ashland: First UMC/Presby.

200 N 9th St Ashland PA 17921-  
1235  
(570) 875-4020

### Audenried-Jeanesville

C/O Guy Tolerico 109 Colony Dr  
Hazleton PA 18202-8061  
(570) 454-7721

## B

### Bangor: First

55 N 3rd St Bangor PA 18013-1907  
(610) 588-4673

### Barnesville: Bethany

PO Box 105 Barnesville PA 18214-  
0105  
(570) 467-2340

### Belfast: Wesley

607 School Rd Nazareth PA 18064-  
8619  
(610) 746-3652

### Bellegrove

1530 N State Route 934 Annville PA  
17003-8926  
(717) 273-4011

### Bensalem

4300 Hulmeville Rd Bensalem PA  
19020-3855  
(215) 245-1215

### Bensalem: Korean

2820 Mechanicsville Rd Bensalem  
PA 19020-2627  
(215) 639-1320

### Berne: Salem-Berne

292 Salem Church Rd Hamburg PA  
19526-8028  
(610) 562-5867

### Berwyn

140 Waterloo Ave Berwyn Pa 19312  
(610) 644-5555

### Bethel

952 Bethel Church Rd Spring City  
PA 19475-9650  
(610) 495-6807

### Bethel Hill

2000 Bethel Rd Lansdale PA 19446-  
5920  
(610) 584-5936

### Bethesda

1086 Hilldale Rd Holtwood PA  
17532-9744  
(717) 284-2965

### Bethlehem: Epworth

PO Box 3107 Bethlehem PA 18017-  
0107  
(610) 868-5354

### Bethlehem: Fritz

303 W Packer Ave Bethlehem PA  
18015-1564  
(610) 866-1515

### Bethlehem: Korean

17 E North St Bethlehem PA 18018-  
4007  
(610) 867-4437

### Bethlehem: Wesley

2540 Center St Bethlehem PA  
18017-3748  
(610) 865-5715

### Bird-in-Hand

PO Box 408 Bird in Hand PA 17505-  
0408  
(717) 397-2333

### Birdsboro: Christ

114 Bird St Birdsboro PA 19508-  
2602  
(610) 582-8708

### Black Creek

158 Golf Course Rd Sugarloaf PA  
18249-3502  
(570) 384-4087

**Blakeslee**

PO Box 142 Blakeslee PA 18610-0142  
(570) 646-7727

**Booth's Corner: Siloam**

3720 Foulk Rd Garnet Valley PA 19060-1802  
(610) 485-1600

**Bowmanstown: Faith Alive**

678 Pine St Palmerton PA 18071-9768  
(610) 852-2805

**Bristol: First**

201 Mulberry St Bristol PA 19007-4908  
(215) 788-4509

**Bristol: Harriman**

1700 Wilson Ave Bristol PA 19007-4205  
(215) 788-3059

**Broomall: Christ**

2900 Springfield Rd Broomall PA 19008-1245  
(610) 356-6136

**Broomall: St. Mark's**

2220 Sproul Rd Broomall PA 19008-2266  
(610) 356-1199

**Brownstown: Emmanuel**

PO Box 605 Brownstown PA 17508-0605  
(717) 656-7575

**Brunnerville**

517 Pine Hill Rd Lititz PA 17543-8985  
(717) 626-1050

**Bryn Mawr: St. Luke**

568 Montgomery Ave Bryn Mawr PA 19010-3403  
(610) 525-2396

**Bushkill**

1330 Church Rd Wind Gap PA 18091-9710  
(610) 759-7132

**C**

**Campbelltown**

PO Box 21 Campbelltown PA 17010-0021  
(717) 838-4971

**Canadensis**

1349 Route 390 Canadensis PA 18325  
(570) 595-7277

**Cedarville**

1092 Laurelwood Rd Pottstown PA 19465-7420  
(610) 326-4173

**Chalfont**

11 Meadowbrook Ln Chalfont PA 18914-2810  
215-822-2807

**Chapman Quarries**

1433 Main St Bath PA 18014-9185  
(610) 837-0935

**Charlestown**

650 Church Rd Malvern PA 19355-8676

**Chatham**

3215 Gap Newport Pike West Grove PA 19390-9276  
(610) 869-9401

**Cherry Lane**

PO Box 525 Tannersville PA 18372-0525  
(570) 629-1990

**Cherry Valley**

1238 Kemmertown Road Stroudsburg PA 18360  
(570) 992-5292

**Chester: Grace Community**

1213 Central Ave Chester PA 19013-2907  
(484) 480-5028

**Chester: St. Daniel's**

315 Edwards St Chester PA 19013-3132  
(610) 876-8152

**Christiana**

PO Box 45 Christiana PA 17509-0045  
(610) 593-6270

**Churchtown**

2170 Main St Narvon PA 17555-9517  
(717) 445-5585

**Clark's Grove**

PO Box 87 Paxinos PA 17860-0087  
(570) 648-9711

**Clearfield**

1238 Rawlinsville Rd New Providence PA 17560-9748  
(717) 284-3164

**Cleona: Immanuel**

29 E Maple St Cleona PA 17042-2317  
(717) 272-8663

**Clifton Heights**

111 S Springfield Rd Clifton Heights PA 19018-2337  
(610) 623-5781

**Coaldale**

PO Box 75 Summit Hill PA 18250-0075  
(570) 645-7503

**Coatesville: Olivet**

310 E Chestnut St Coatesville PA 19320-3203  
(610) 384-5828

**Cochranville**

92 Church St Cochranville PA 19330-2704  
(610) 593-6222

**Colemanville**

210 Colemanville Church Rd Conestoga PA 17516-9768  
(717) 872-7951

**Columbia**

510 Walnut St Columbia PA 17512-1219  
(717) 684-2356

**Conestoga**

6168 Sundra Cir E Petersburg PA  
17520-1151  
(717) 872-2907

**Conshohocken**

20 W 6th Ave Conshohocken PA  
19428-1654  
(610) 828-1250

**Conyngham**

411 Main Street PO Box AB  
Conyngham PA 18219-0547  
(570) 788-3960

**Cornwall**

PO Box 687 Cornwall PA 17016-  
0687  
(717) 272-0148

**Cornwells Heights: Cornwells**

2284 Bristol Pike Bensalem PA  
19020-5239  
(215) 639-5644

**Coventryville**

1521 Old Ridge Rd Pottstown PA  
19465-8509  
(610) 469-9350

**Croydon: Wilkinson Memorial**

1601 State Rd Croydon PA 19021-  
6707  
(215) 788-6637

**Cumbola**

161 Market Street Box 423  
Cumbola PA 17930  
(570) 277-0154

**D**

**Danielsville: Salem**

PO Box 57 Danielsville PA 18038-  
0057  
(610) 767-8003

**Darby: Mt. Zion**

PO Box 612 Darby PA 19023-0612  
(610) 583-7630

**Darby: Union Memorial**

1007 Summit St Darby PA 19023-  
1723  
(484) 497-6940

**Denver: Trinity**

420 Main St Denver PA 17517-1426  
(717) 336-6903

**Donaldson**

PO Box 68 Pine Grove PA 17963-  
0068  
(570) 345-6191

**Douglassville: Hope**

117 N Monocacy Creek Rd  
Douglassville PA 19518-9620  
(610) 385-7141

**Downingtown**

751 E Lancaster Ave Downingtown  
PA 19335-3326  
(610) 269-1496

**Doylestown**

320 E Swamp Rd Doylestown PA  
18901-4734  
(215) 348-5224

**Drehersville: Salem**

49 Church Ln Orwigsburg PA 17961-  
9497  
(570) 754-7501

**Drexel Hill United Methodist  
Church**

600 Burmont Rd Drexel Hill PA  
19026-3821  
(610) 259-2104

**Drexel Hill: New Life**

2600 Bond Ave Drexel Hill PA  
19026-1701  
(610) 352-2303

**Drums: St. Paul's**

335 W Butler Dr Drums PA 18222-  
2316  
(570) 788-3051

**E**

**East Bangor**

136 W Central Ave East Bangor PA  
18013-2116  
(610) 588-4453

**East Stroudsburg**

83 S Courtland St East Stroudsburg  
PA 18301  
(570) 421-3280

**Easton: Christ**

400 W Berwick St Easton PA 18042-  
6523  
(610) 258-4762

**Easton: Green Pond**

4411 Green Pond Rd Easton PA  
18045-2337  
(610) 253-2731

**Eddystone**

733 Saville Ave Eddystone PA  
19022-1402  
(610) 872-6094

**Effort**

PO Box 545 Effort PA 18330-0545  
(570) 629-1890

**Elam**

1073 Smithbridge Rd Glen Mills PA  
19342-1208  
(610) 459-2911

**Elizabethtown: St. Paul's**

398 N Locust St Elizabethtown PA  
17022-1626  
(717) 367-1889

**Elverson**

PO Box 208 Elverson PA 19520-  
0208  
(610) 286-9460

**Elysburg**

PO Box 311 Elysburg PA 17824-  
0311  
(570) 672-2589

**Emerald: St. Peter's**

7860 Center St Emerald PA 18080-  
1019  
(610) 767-6233

**Ephrata: First**

68 N Church St Ephrata PA 17522-  
2038  
(717) 738-2465



**Ephrata: Hope**

3474 Rothsville Rd Ephrata PA  
17522-8758  
(717) 738-3774

**Evansburg**

3871 Germantown Pike Collegeville  
PA 19426-3110  
(610) 489-0287

**Exton**

181 Sharp Ln Exton PA 19341-1499  
(610) 363-0103

**F**

**Fairless Hills: Christ**

501 Wistar Rd Fairless Hills PA  
19030-4103  
(215) 943-2343

**Fairless Hills: First**

840 Trenton Rd Fairless Hills PA  
19030-2502  
(215) 946-5800

**Faith Community**

PO Box 165 Atglen PA 19310-0165  
(610) 593-5101

**Fallsington**

50 Lacrosse St Fallsington PA  
19054-1106  
(215) 295-1379

**Falmouth Ludwig**

180 Falmouth Rd Bainbridge PA  
17502-9429  
(717) 361-9383

**Fleetwood: Emmanuel**

26 W Wahington Street Fleetwood  
PA 19522  
(610) 944-8224

**Frackville: First**

25 S Balliet St Frackville PA 17931-  
1703  
(570) 874-0792

**Fredericksburg**

PO Box 7 Fredericksburg PA 17026-  
0007  
(717) 865-6062

**Fremont: Union**

321 Fremont Rd Nottingham PA  
19362-9120  
(484) 757-5139

**Friendship**

123 E Friendship Church Rd  
Coatesville PA 19320-4945  
(610) 857-3817

**G**

**Geigertown: St. Paul's**

PO Box 6 Geigertown PA 19523-  
0006  
(610) 286-9479

**Georgetown**

1070 Georgetown Road Bart PA  
17503  
(717) 786-7821

**Gilberton**

C/O Tracy Dudash 424 W John St  
Frackville PA 17931-1114

**Girardville**

C/O Margaret Luscavage 314  
Germanville Rd Ashland PA 17921-  
9053

**Glen Moore**

PO Box 37 Glenmoore PA 19343-  
0037  
(610) 942-2324

**Glenside: Lighthouse Fellowship**

137 N Easton Rd Glenside PA  
19038-4736  
(215) 884-5251

**Glenside: Lighthouse Korean**

137 N Easton Rd Glenside PA  
19038-4736  
(215) 884-5251

**Goodwill**

148 Church Rd Elverson PA 19520-  
9476  
(610) 286-8924

**Gordon: Simpson**

PO Box 34 Gordon PA 17936-0034  
(570) 875-2056

**Green Hill**

5801 River Rd Conestoga PA 17516-  
9609  
(717) 872-6596

**Grove**

490 W Boot Rd West Chester PA  
19380-1112  
(610) 696-2663

**H**

**Hamburg: Bethany**

PO Box 325 Hamburg PA 19526-  
0325  
(610) 562-2861

**Hamorton**

1052B E Baltimore Pike Kennett  
Square PA 19348-2303  
(610) 388-6486

**Harmony**

PO Box 141 Morgantown PA 19543-  
0141  
(610) 286-9823

**Hatboro: Lehman Memorial**

300 S York Rd Hatboro PA 19040-  
3948  
(215) 675-2110

**Havertown**

200 Brookline Blvd Havertown PA  
19083-3934  
(610) 789-1700

**Hellertown: St. Paul**

645 Main St Hellertown PA 18055-  
1725  
(610) 969-5086

**Hempfield**

3050 Marietta Ave Lancaster PA  
17601-1322  
(717) 285-5156

**Hibernia**

220 Hibernia Rd Coatesville PA  
19320-1381  
(610) 384-3553

**Highville**

1790 Water St Washington Boro PA  
17582-9644  
(717) 333-1222

**Honey Brook**

PO Box 178 Honey Brook PA 19344-  
0178  
(610) 273-9548

**Hopeland**

295 N Clay Rd Lititz PA 17543-7409  
(717) 738-1444

**Hopewell**

852 Hopewell Rd Downingtown PA  
19335-1215  
(610) 269-1545

**Hulmeville: Neshamony**

325 Main St Hulmeville PA 19047-  
5801  
(215) 757-6552

**Huntingdon Valley**

3470 Huntingdon Pike Huntingdon  
Valley PA 19006-3727  
(215) 947-7961

**I**

**Indiantown Gap: Emmanuel**

6 Boundary Rd Grantville PA 17028-  
8295  
(717) 865-5585

**Intercourse**

PO Box 237 Intercourse PA 17534-  
0237  
(717) 768-3901

**Iona: Zion**

1920 S 5th Ave Lebanon PA 17042-  
9101  
(717) 273-2958

**Irish Valley**

C/O Lessie Miller 767 Irish Valley Rd  
Paxinos PA 17860-7021  
(570) 648-5633

**Ironville**

4020 Holly Dr Columbia PA 17512  
(717) 684-8072

**Ivyland: St. John's**

820 Almshouse Rd Warminster PA  
18974-1307  
(215) 357-6998

**J**

**Jarrettown UMC**

1460 Limekiln Pike Dresher PA  
19025-1116  
(215) 646-4129

**Jenkintown United Methodist Church**

328 Summit Ave Jenkintown PA  
19046-3134  
(215) 886-7250

**Jim Thorpe: Grace-St. Paul**

40 Church Rd Jim Thorpe PA 18229-  
2792  
(570) 325-9151

**Joliett: First**

120 Main St Tremont PA 17981-  
1306  
(570) 695-2337

**Jonestown**

PO Box 750 Jonestown PA 17038-  
0750  
(717) 865-4369

**K**

**Kemblesville**

1772 New London Road  
Kemblesville PA 19347  
(610) 255-5280

**Kleinfeltersville: Trinity**

PO Box 7 Kleinfeltersville PA 17039-  
0007  
(717) 949-3518

**Kulpmont**

1 N 9th St Kulpmont PA 17834-1225

**L**

**Lafayette Hill: Messiah**

527 Ridge Pike Lafayette Hill PA  
19444-2022  
(610) 828-0118

**Lahaska**

PO Box 134 Lahaska PA 18931-0134  
(215) 794-0688

**Lampeter**

PO Box 188 Lampeter PA 17537-  
0188  
(717) 464-4161

**Lancaster: Christ**

935 E Walnut St Lancaster PA  
17602-2438  
(717) 397-0541

**Lancaster: Community**

130 Tennyson Dr Lancaster PA  
17602-3930  
(717) 393-9182

**Lancaster: Covenant**

110 N Mulberry St Lancaster PA  
17603-3507  
(717) 393-1561

**Lancaster: First**

29 E Walnut St Lancaster PA 17602-  
4936  
(717) 394-7231

**Lancaster: Nueva Creacion**

10 W Farnum St Lancaster PA  
17603-5306  
(717) 393-3035

**Lancaster: Otterbein**

20 E Clay St Lancaster PA 17602-  
2016  
(717) 394-3755

**Lancaster: Pearl Street**

133 Pearl St Lancaster PA 17603-  
3232  
(717) 393-8892

**Lancaster: Ross Street**

312 E Ross St Lancaster PA 17602-  
1942  
(717) 392-0179

**Landenberg**

PO Box 36 Landenberg PA 19350-0036  
(610) 274-8384

**Landingville: Welcome**

107 Main St Landingville PA 17972-8633  
(570) 366-7764

**Langhorne**

301 E Maple Ave Langhorne PA 19047-1667  
(215) 757-4984

**Lansdale: Christ**

1020 S Valley Forge Rd Lansdale PA 19446-4526  
(215) 855-1643

**Lansdale: First**

300 N Broad St Lansdale PA 19446-2453  
(215) 855-8364

**Lansdowne: Trinity Lansdowne**

The Garden Church 82 N Lansdowne Ave Lansdowne PA 19050-1990  
(610) 623-1645

**Lattimer**

PO Box 167 Lattimer Mines PA 18234-0167

**Lebanon: Bethany**

510 N Hanover St Lebanon PA 17046-3864  
(717) 273-8241

**Lebanon: Church of the Good Shepherd**

1500 Quentin Rd Lebanon PA 17042-7430  
(717) 272-7741

**Lebanon: Covenant**

346 N 9th St Lebanon PA 17046-3465  
(717) 272-0672

**Lebanon: Ebenezer**

1776 PA 72N Lebanon PA 17046  
(717) 274-2655

**Lebanon: Hebron**

451 E Walnut St Lebanon PA 17042-5650  
(717) 272-8116

**Lebanon: Iglesia Metodista Unida Nuevo**

1205 E Old Cumberland St Lebanon PA 17042-8148  
(717) 273-5331

**Lebanon: Kochenderfer**

1105 Kochenderfer Rd Lebanon PA 17046-1931  
(717) 273-0525

**Lebanon: Mountville**

303 Mountville Dr Lebanon PA 17046-8077  
(717) 272-4231

**Lebanon: St. John's**

1709 Center St Lebanon PA 17042-4436  
(717) 273-4011

**Lebanon: St. Luke's**

2327 Lehman St Lebanon PA 17046-2761  
(717) 272-5090

**Lebanon: Trinity**

757 Willow St Lebanon PA 17046-5025  
(717) 273-1970

**Lehighton: Ebenezer**

119 S 3rd St Lehighton PA 18235-2001  
(610) 377-6900

**Leola**

7 W Main St Leola PA 17540-1840  
(717) 656-7600

**Levittown: Emilie**

7300 New Falls Rd Levittown PA 19055-1007  
(215) 945-5502

**Lewistown Valley: Calvary Evangelical**

C/O Carl Heisler 955 Catawissa Rd Tamaqua PA 18252-5301  
(570) 668-9111

**Lickdale: Trinity**

98 Fisher Ave Jonestown PA 17038-8200  
(717) 865-4361

**Lima**

PO Box 158 Lima PA 19037-0158  
(610) 566-7109

**Lincoln Park: Community**

1 Carlisle Ave Reading PA 19609-2418  
(610) 777-1422

**Linwood Heights**

1627 Chichester Ave Linwood pa 19061  
(610) 485-2300

**Lititz United Methodist Church**

201 Market St Lititz PA 17543-1132  
(717) 626-2710

**Llewellyn**

C/O Ellen Vallent 801 Pinewood Dr Pottsville PA 17901-9546

**M**

**Mahanoy City: First**

410 E Mahanoy St Mahanoy City PA 17948-2809

**Manheim Township: Faith**

1290 Fruitville Pike Lititz PA 17543-9068  
(717) 560-0321

**Manheim: Ruhl's**

4810 Elizabethtown Rd Manheim PA 17545-8370  
(717) 665-3400

**Manheim: Salem**

140 N Penn St Manheim PA 17545-1104  
(717) 665-2331

**Marcus Hook: Cokesbury**

307 Market St Marcus Hook PA 19061-4828  
(610) 485-1645

**Marshallton**

1282 W Strasburg Rd West Chester  
PA 19382-1643  
(610) 696-5247

**Marticville**

PO Box 40 Pequea PA 17565-0040  
(717) 284-4865

**McMichaels**

104 White Church Rd Saylorsburg  
PA 18353-8478  
(570) 629-1136

**Media: First**

350 W State St Media PA 19063-  
2616  
(610) 566-3172

**Memorial Church of the Holy Cross  
United Methodist**

329 N 5th St Reading PA 19601-  
3001  
(610) 373-7260

**Middletown: Christ**

600 E Dutton Mill Rd Brookhaven  
PA 19015-1028  
(610) 874-1270

**Millers Crossroads**

PO Box 372 Sunbury PA 17801-  
0372

**Millersville Community**

163 W Frederick St Millersville PA  
17551-1911  
(717) 872-4571

**Milton Grove**

2026 Cloverleaf Rd Mount Joy PA  
17552-8703  
(717) 653-9311

**Minersville**

144 Carbon St Minersville PA  
17954-1451  
(570) 544-8951

**Mohnton: Calvary**

1 W Wyomissing Ave Mohnton PA  
19540-1915  
(610) 777-8441

**Mont Clare: Otterbein**

181 Walnut St Mont Clare PA  
19453-5060  
(610) 933-8690

**Montgomery Square**

1900 COUNTY LINE RD North Wales  
PA 19454-1206  
(215) 996-0640

**Moore Twp.: Covenant**

2715 Mountain View Dr Bath PA  
18014-9330  
(610) 837-7517

**Morrisville**

501 W Maple Ave Morrisville PA  
19067-2141  
(215) 295-9593

**Mount Carmel: First**

PO Box 351 Mount Carmel PA  
17851-0351  
(570) 339-4830

**Mount Gretna**

PO Box 427 Mount Gretna PA  
17064-0427  
(717) 964-3241

**Mount Hope**

4020 Concord Rd Aston PA 19014-  
3604  
(610) 459-0248

**Mount Joy: Chiques**

1215 E Main St Mount Joy PA  
17552-9339  
(717) 653-5175

**Mount Joy: Glossbrenner**

713 Church St Mount Joy PA 17552-  
1801  
(717) 653-5683

**Mount Joy: St. Mark's**

37 E Main St Mount Joy PA 17552-  
1424  
(717) 653-5493

**Mount Nebo**

673 Martic Heights Dr Pequea PA  
17565-9716  
(717) 284-4331

**Mountainhome**

PO Box 327 Mountainhome PA  
18342-0327  
(570) 595-2077

**Mountville: St. Paul's**

100 W Main St Mountville PA  
17554-1634  
(717) 285-5020

**Mt. Pocono**

12 Church Ave Mount Pocono PA  
18344-1606  
(570) 839-9902

**Myerstown: Zion**

22 E Main Ave Myerstown PA  
17067-1115  
(717) 866-6839

**N**

**Nantmeal**

359 Nantmeal Rd Glenmoore PA  
19343-2622  
(610) 469-8655

**Narvon: Mt. Zion**

753 Mount Zion Rd Narvon PA  
17555-9607  
(717) 354-7194

**Neffsville: Long Memorial**

2660 Lititz Pike Lancaster PA 17601-  
3724  
(717) 569-2931

**Neola**

C/O Susan Lawson 107 Voige Ln  
Stroudsburg PA 18360-7929  
(570) 992-3878

**Nesquehoning: Meed's Memorial**

126 W Catawissa St Nesquehoning  
PA 18240-1511  
(570) 669-9212

**New Berlinville: St. Andrew**

611 Swamp Creek Rd Bechtelsville  
PA 19505-9203  
(610) 367-7043

**New Holland: Evangelical**

276 W Main St New Holland PA  
17557-1206  
(717) 354-2334

**New Holland: New Holland**

120 W Main St New Holland PA  
17557-1204  
(717) 354-0226

**New Holland: Ranck's**

700 Ranck Rd New Holland PA  
17557-9549  
(717) 354-8022

**New London**

1008 State Rd Lincoln University PA  
19352-9055  
(610) 869-8129

**New Ringgold: Zion**

PO Box 87 New Ringgold PA 17960-  
0087

**Newtown**

1910 Iron Bridge Rd Columbia PA  
17512-9692  
(717) 653-6327

**Newtown**

35 Liberty St Newtown PA 18940-  
2022  
(215) 968-2662

**Norristown: Haws Avenue**

800 W Marshall St Norristown PA  
19401-5517  
(610) 275-1283

**North Wales: Christ UMC**

1900 COUNTY LINE RD North Wales  
PA 19454-1206

**North Wales: Sanctuary**

1346 E Prospect Ave North Wales  
PA 19454-2408  
(215) 699-9331

**NorthStar**

16 Ridgeway Cir Birdsboro PA  
19508-9388  
(610) 310-1381

**Norwood**

315 Chester Pike Norwood PA  
19074-1401  
(610) 532-0982

**Nuremberg: Bethany**

PO Box 123 Nuremberg PA 18241-  
0123  
(570) 384-2401

**O**

**Oak Grove**

637 W Mulberry St Shamokin PA  
17872-6627  
(570) 898-9093

**Ono**

9 Main Street PO Box 126 Ono PA  
17077-0126  
(717) 865-7469

**Oregon**

1214 Creek Road Lititz PA 17543  
(717) 656-7198

**Orwigsburg: Salem**

132 S Liberty St Orwigsburg PA  
17961-2106  
(570) 366-0201

**Oxford**

18 Addison St Oxford PA 19363-  
1613  
(610) 932-9698

**P**

**Palmerton: Salem**

4145 Forest Inn Road PO Box 219  
Aquashicola PA 18012-0219  
(610) 826-2577

**Palmyra: Bethany**

20 E Cherry St Palmyra PA 17078-  
2406  
(717) 838-9041

**Palmyra: First**

520 E Birch St Palmyra PA 17078-  
3342  
(717) 838-2551

**Palmyra: Gravel Hill**

131 Gravel Hill Rd Palmyra PA  
17078-8537  
(717) 838-4721

**Paoli**

81 Devon Rd Paoli PA 19301-1901  
(610) 644-5300

**Paradise Valley: Keokee Chapel**

PO Box 201 Cresco PA 18326-0201  
(570) 595-7048

**Paradise: St. John's**

PO Box 86 Paradise PA 17562-0086  
(717) 687-6711

**Parkesburg**

411 Main St Parkesburg PA 19365-  
1011  
(610) 857-9422

**Peach Bottom: Mt. Zion**

PO Box 263 Peach Bottom PA  
17563-0263  
(717) 548-2821

**Pen Argyl: Grace**

404 E Mountain Ave Pen Argyl PA  
18072-1233  
(610) 863-4811

**Penns Park**

PO Box 31 Penns Park PA 18943-  
0031  
(215) 598-7601

**Phila.: Arch Street**

55 N Broad St Philadelphia PA  
19107-2531  
(215) 568-6250

**Phila.: Berry-Long Memorial**

1745 S 58th St Philadelphia PA  
19143-5240  
(215) 729-2500

**Phila.: Bethesda**

2820 E Venango St Philadelphia PA  
19134-6109  
(215) 739-7399

**Phila.: Bickley's New Beginning**

PO Box 26259 Philadelphia PA  
19141-6259  
(215) 924-5898

**Phila.: Bridesburg**  
2717 Kirkbride St # 19 Philadelphia  
PA 19137-2121  
(215) 288-7505

**Phila.: Camphor Memorial**  
5620 Wyalusing Ave Philadelphia  
PA 19131-4831  
(215) 747-2600

**Phila.: Chestnut Hill**  
8812 Germantown Ave  
Philadelphia PA 19118-2719  
(215) 242-9321

**Phila.: Church Good Shepherd**  
10901 Calera Rd Philadelphia PA  
19154-3900  
(215) 632-1929

**Phila.: Church of The Redeemer**  
1128 Cottman Ave Philadelphia PA  
19111-3648  
(267) 652-1769

**Phila.: Clearview**  
7601 Buist Ave Philadelphia PA  
19153-1805  
(215) 365-6672

**Phila.: Crescentville**  
400 Sentner St Philadelphia PA  
19120  
(215) 745-7115

**Phila.: Devereux Memorial**  
2527 W Allegheny Ave Philadelphia  
PA 19132-1339  
(215) 221-5050

**Phila.: Eastwick**  
8321 Lindbergh Blvd Philadelphia  
PA 19153-1009  
(215) 365-1810

**Phila.: El Mesias**  
3200 N Front St Philadelphia PA  
19140-5806  
(215) 739-1212

**Phila.: Emmanuel**  
2346 N 17th St # 50 Philadelphia PA  
19132-4405  
(215) 229-5301

**Phila.: Espiritu Santo**  
1441 E Hunting Park Ave  
Philadelphia PA 19124-4933  
(215) 288-0796

**Phila.: FGM: St. Thomas**  
4701 Tackawanna St Philadelphia  
PA 19124-2841  
(215) 744-2738

**Phila.: Fox Chase**  
201 Loney St Philadelphia PA  
19111-2246  
(215) 745-7416

**Phila.: Germantown, First**  
6001 Germantown Ave  
Philadelphia PA 19144-2111  
(215) 438-3677

**Phila.: Grace**  
7101 N 20th St Philadelphia PA  
19138-2129  
(215) 549-0619

**Phila.: Green Lane**  
470 Green Ln Philadelphia PA  
19128-3307  
(215) 483-0999

**Phila.: Haven Peniel**  
2301 W Oxford St Philadelphia PA  
19121-2915  
(215) 765-7119

**Phila.: Holmesburg**  
8118 Frankford Ave Philadelphia PA  
19136-2324  
(215) 624-6900

**Phila.: Janes Memorial**  
41 - 59 E Haines Street Philadelphia  
PA 19144  
(215) 844-9564

**Phila.: Johnson Memorial**  
3117 Longshore Ave Philadelphia  
PA 19149-2023  
(215) 338-4487

**Phila.: Mid-Town Parish**  
718 W Norris St Philadelphia PA  
19122-2016  
(215) 763-0742

**Phila.: Mother African Zoar**  
1204 Melon St Philadelphia PA  
19123-2432

**Phila.: Mount Zion**  
1530 N 11th St # 38 Philadelphia PA  
19122-3405  
(215) 684-1811

**Phila.: Roxborough, Ridge Avenue**  
7811 Ridge Ave Philadelphia PA  
19128-3080  
(215) 482-2653

**Phila.: Sayers Memorial**  
6101 Catharine St Philadelphia PA  
19143-2205  
(215) 474-4838

**Phila.: Servants of Christ**  
PO Box 107 Plymouth Meeting PA  
19462-0107  
(888) 398-3411

**Phila.: Simpson-Fletcher**  
6037 W Jefferson St Philadelphia PA  
19151-3523  
(215) 477-8100

**Phila.: Somerton**  
13073 Bustleton Ave Philadelphia  
PA 19116-1630  
(215) 673-2745

**Phila.: St. George's**  
235 N 4th St Philadelphia PA  
19106-1801  
(215) 925-7788

**Phila.: St. Philip's**  
700 E Tioga St Philadelphia PA  
19134-1216  
(215) 634-5222

**Phila.: Summerfield/Siloam**  
PO Box 3607 Philadelphia PA  
19125-0607  
(215) 634-1372

**Phila.: Tindley Temple**  
750 S Broad St # 762 Philadelphia  
PA 19146-2232  
(215) 735-0442

**Phila.: Trinity**

1814 Wharton St Philadelphia PA  
19146-4609  
(215) 468-1999

**Phila.: Univer. City, Calvary**

801 S 48th St Philadelphia PA  
19143-3501  
(215) 724-1702

**Phila.: Wharton-Wesley**

5341 Catharine St Philadelphia PA  
19143-2605  
(215) 472-6777

**Phila.: Wissinoming**

4419 Comly St Philadelphia PA  
19135-4013  
(215) 289-5957

**Phoenixville: First**

865 Main St Phoenixville PA 19460-  
4420  
(610) 933-5936

**Pine Grove: St. Paul**

PO Box 68 Pine Grove PA 17963-  
0068  
(570) 345-6191

**Pipersville: Rolling Hills**

PO Box 347 Pipersville PA 18947-  
0347  
(215) 766-8150

**Pleasant Grove**

PO Box 2 Peach Bottom PA 17563-  
0002  
(717) 548-4925

**Pocono Lake**

1188 Route 940 Pocono Lake PA  
18347-7806  
(570) 646-2650

**Poplar Valley United Methodist Church**

1035 Poplar Valley Rd E  
Stroudsburg PA 18360-7300  
(570) 992-7711

**Port Carbon: First**

209 Washington St Port Carbon PA  
17965-1329

**Port Carbon: Grace**

223 Pike St Port Carbon PA 17965-  
1509  
(570) 622-0173

**Pottstown: Salem**

335 West Street Pottstown PA  
19464  
(610) 323-2160

**Pottsville: First**

330 W Market St Pottsville PA  
17901-2948  
(570) 622-8140

**Prospect Park: Prospect**

800 Lincoln Ave Prospect Park PA  
19076-2228  
(484) 540-8114

**Prospectville: First Korean of Phila**

1049 Davis Grove Rd Ambler PA  
19002-1104  
(215) 542-5686

**Q**

**Quakake: Ebenezer**

PO Box 92 Quakake PA 18245-0092  
(570) 467-3398

**Quakertown**

1875 Freier Rd Quakertown PA  
18951-3734  
(215) 536-4992

**Quarryville: Memorial**

101 S Hess St Quarryville PA 17566-  
1225  
(717) 786-2941

**R**

**Rawlinsville**

PO Box 40 Holtwood PA 17532-  
0040  
(717) 284-5767

**Reading: Grace**

1112 Union St Reading PA 19604-  
1723  
(610) 376-3755

**Reading: St. Matthews**

501 S 18th St Reading PA 19606-  
2614  
(610) 374-6565

**Reeders**

PO Box 187 Reeders PA 18352-0187  
(570) 629-1712

**Reynolds: Zion's**

C/O Marie Houser 106 Ridge Cup Rd  
New Ringgold PA 17960-9074

**Richmond**

8538 Delaware Dr Bangor PA  
18013-9662  
(610) 588-7317

**Ridley Park**

501 N Swarthmore Ave Ridley Park  
PA 19078-3221  
(610) 534-1081

**Ringtown: Aurand Memorial**

217 W Main St Ringtown PA 17967-  
9539  
(570) 889-3605

**Rocherty**

255 Village Dr Lebanon PA 17042-  
9516  
(717) 273-4877

**Romansville**

1859 W Strasburg Rd Romansville  
PA 19320-4814  
(610) 486-0189

**Rothsville: Salem**

1744 Old Rothsville Rd Lititz PA  
17543-9131  
(717) 626-4675

**Royersford**

380 Church St Royersford PA  
19468-1919  
(610) 948-4507

**S**

**Safe Harbor**

3687 River Rd Conestoga PA 17516-  
9227  
(717) 872-6910

**Saint Clair-Wade**

23 N Front St Saint Clair PA 17970-1069  
(570) 429-1951

**Saylorsburg: St. Peter's**

PO Box 323 Saylorsburg PA 18353-0323  
(570) 992-7311

**Schaefferstown: Zion**

PO Box 393 Schaefferstown PA 17088-0393  
(717) 949-3041

**Schoeneck: Wiest**

48 S King St Stevens PA 17578-9737  
(717) 336-5690

**Schuylkill Haven: Covenant**

215 E Main St Schuylkill Haven PA 17972-1607  
(570) 385-1994

**Schuylkill Haven: First**

420 Saylor St Schuylkill Haven PA 17972-1505  
(570) 385-3941

**Scottsville**

2400 Brownsville Rd Langhorne PA 19053-2401  
(215) 355-2474

**Shamokin: Emmanuel**

328 Center St Coal Township PA 17866-1121  
(570) 898-9093

**Shamokin: First**

100 E Sunbury Street Shamokin PA 17872  
(570) 648-8450

**Shamokin: St. John's**

1218 W Arch St Coal Township PA 17866-1808  
(570) 648-2842

**Shoemakersville: Salem**

605 Main St Shoemakersville PA 19555-1642  
(610) 562-4345

**Solebury**

2536A Aquetong Rd New Hope PA 18938-5709  
(215) 862-2657

**Springfield: Covenant**

212 W Springfield Rd Springfield PA 19064-2402  
(610) 544-1400

**Springtown: Salem**

3365 Main Street PO Box 470 Springtown PA 18081-0470  
(610) 346-6112

**St. Peter's: Mount Carmel**

PO Box 263 Saint Peters PA 19470-0263  
(610) 469-9151

**Stehman Memorial**

485 Indian Run Rd Millersville PA 17551-9618  
(717) 872-8668

**Strasburg: Wesley**

40 W Main St Strasburg PA 17579-1517  
(717) 687-6392

**Stroudsburg**

547 Main St Stroudsburg PA 18360-2003  
(570) 421-6020

**Stroudsburg: Faith**

1160 Clause Dr Stroudsburg PA 18360-1251  
(570) 424-0712

**Summit Hill**

PO Box 75 Summit Hill PA 18250-0075

**Swarthmore**

129 Park Ave Swarthmore PA 19081-1536  
(610) 543-2110

**T**

**Tamaqua: First**

124 W Broad St Tamaqua PA 18252-1917  
(570) 668-3653

**Telford: Grace**

PO Box 257 Telford PA 18969-0257  
(215) 723-2144

**Temple**

1390 Unionville Rd Pottstown PA 19465-7116  
(610) 326-3941

**Terre Hill: St. Paul's**

PO Box 670 Terre Hill PA 17581-0670  
(717) 445-5512

**The Bridge**

5048 Field View Dr Mount Joy PA 17552-8854  
(717) 653-6307

**Thorndale**

3503 Lincoln Hwy Thorndale PA 19372-1007  
(610) 384-2433

**Thornton: Bethlehem**

4 Westtown Rd Thornton PA 19373-1004  
(610) 459-3482

**Tobyhanna**

PO Box 65 Tobyhanna PA 18466-0065  
(570) 894-8373

**Trainer Trinity**

3705 W 9th St Trainer PA 19061-5205  
(610) 494-9528

**Tremont: St. John's**

14 Clay St Tremont PA 17981-1506  
(570) 695-3395

**Trevorton**

310 S 6th St Trevorton PA 17881-1402  
(570) 797-1961

**Trevose: St. Matthew**

4300 Somerton Rd Trevose PA 19053-6727  
(215) 639-4330



## **V**

### **Valley Forge**

PO Box 541 Valley Forge PA 19481-0541  
(610) 783-7888

### **Valley Forge: St. Matthew's**

600 Walker Rd Wayne PA 19087  
(610) 688-7055

## **W**

### **Warminster: St. Andrews**

999 York Rd Warminster PA 18974-2007  
(215) 675-3748

### **Warrington: St. Paul's**

2131 Palomino Dr Warrington PA 18976-2179  
(215) 343-0230

### **Washington Boro**

PO Box 57 Washington Boro PA 17582-0057  
(717) 684-9309

### **Washington Crossing**

Route 532 And 32 PO Box 2  
Washington Crossing PA 18977-0002  
(215) 493-5080

### **Wayne**

210 S Wayne Ave Wayne PA 19087-4016  
(610) 688-5650

### **Weatherly: Centenary**

30 Carbon Street Weatherly PA 18255  
(570) 427-8091

### **Wescosville: Bethany**

1208 Brookside Rd Wescosville PA 18106-9402  
(610) 395-3613

### **West Chester**

129 S High St West Chester PA 19382-3226  
(610) 692-5190

### **West Chester: El Buen Samaritano**

129 S High St West Chester PA 19382-3226  
(610) 692-5190

### **West Grove**

300 N Guernsey Rd West Grove PA 19390-9282  
(610) 869-9334

### **West Grove: Cristo Rey**

PO Box 8009 West Grove PA 19390-0809  
(717) 989-7384

### **West Lawn**

15 Woodside Ave Reading PA 19609-1664  
610-678-5611

### **West Willow**

118 W Willow Rd Willow Street PA 17584-9322  
(717) 464-3211

### **White Haven**

PO Box 331 White Haven PA 18661-0331  
(570) 443-7153

### **Willistown**

6051 West Chester Pike Newtown Square PA 19073-1015  
(610) 644-2227

### **Willow Grove**

34 N York Rd Willow Grove PA 19090-3422  
(215) 659-3232

### **Willow Street: Boehm's**

13 W Boehms Rd Willow Street PA 17584-9716  
(717) 464-4885

### **Wooddale**

100 Barren Rd East Stroudsburg PA 18302-8428  
(570) 424-7490

### **Woxall: Tabor**

PO Box 38 Woxall PA 18979-0038  
(215) 234-4852

## **Y**

### **Yardley**

300 Langhorne Road Yardley PA 19067  
(215) 493-3345

## **Z**

### **Zionsville: Salem**

6440 Powder Valley Rd Zionsville PA 18092-2225  
(610) 966-5738

## **Annual Conference Minutes**

**5/21/2024**

Clergy and Lay sessions, dinner, ordination service, dessert social.

**5/22/2024**

8:50am: Bishop Schol offers an informal welcome to the conference.

8:55am: The organizing motion for the conference is made.

Rev. David Brown (retired elder) makes a motion to move consideration of resolution 24-10 to prior to the election of any delegates to jurisdictional conference. Motion PASSES.

Agenda is approved with this change.

Voting machines are tested.

GC/JC delegation reports on candidates for episcopacy. The delegation is making no endorsement. A vote is taken whether to accept (yes) or reject (no) this recommendation. NO vote receives 66.3% of the vote, so we will be voting on endorsing candidates for bishop. Dawn Taylor-Storm and Andrew Foster III were previously nominated and interviewed by delegation. There are no further nominees from the floor. Bios of Dawn Taylor-Storm and Andrew Foster III will be distributed, and balloting will begin 4 hours after the distribution of the bios.

2024-1 – Nominations Report. PASSES with corrections. A question was raised about members of Global Methodist Church serving on committees. Bishop Schol says that as long as they are still members in good standing in their local church, they cannot be prevented from serving.

2024-2 – Advance Specials. PASSES

2024-5 – Equitable Compensation

In a change from previous years the effective date for this resolution is July 1, 2025, rather than January 1, 2025. Amendment by Lou Hornberger to change it back to January 1 fails.

Greg Ellis offers amendment to p.45, line 39 to change “full-time years (or a combination of part-time equivalent years)” to “years of service.” Amendment PASSES.

Resolution PASSES.

2024-3 – CRSP Agreement. PASSES

2024-4 – Rental/Housing Allowance for Retirees. PASSES

Some information is shared about COMPASS – the new retirement plan for clergy and qualified lay employees. More detailed information will be shared in months ahead.

2024-06 – Church Closures

Dan Roth offers amendment to p.48, line 39, replacing “voted and or agreed” with “will”. Amendment PASSES.

Resolution PASSES.

2024-10 – Requirements for Delegates to GC and JC

Bishop says that the resolution is in order, since it is aspirational, and does not violate other procedures for selecting delegates.

Robin Hynicka offers an amendment to add “or any other denomination or serves on the Transitional Leadership Council of such” to lines 17 and 20, accepted as a friendly amendment.

Resolution PASSES.

10:45 – Leadership Report

11:15 – Memorial Service

12:15 – Lunch

1:30 – Workshops

2:45 – Gathering Music

John Coleman was honored as he is retiring from our communications team.

3:10 – Andrew Foster III and Dawn Taylor-Storm each given the opportunity to address the body before a first ballot is taken. There will be 3 options, voters choose one: Andrew Foster III, Dawn Taylor-Storm, or No Candidate. If either candidate receives 2/3 of vote, they are endorsed, and a vote will be taken to continue balloting or end balloting. If “No Candidate” receives 2/3 of vote, balloting ends with no endorsement.

Ballot 1 is taken: Andrew Foster III – 30%. Dawn Taylor-Storm – 50%, No Candidate – 20% (figures rounded)

Ballot 2 is immediately taken: Andrew Foster III – 35%. Dawn Taylor-Storm – 58%, No Candidate – 7% (figures rounded)

3:25 – 2024-07 – MOU - Memorandum of Understanding Collaboration

A motion to table until after Jurisdictional Conference (either an adjourned session, or 2025 AC) does not carry. Resolution PASSES.

4:30 – 2024-10 2025 Budget

An amendment to study impact of trial (churches suing the conference to leave) on budget fails.

Resolution PASSES.

2024-09 – Conservation Easement at Camp Innabah

Lydia Munoz offers an amendment to line 44: ...and that the Camp and Retreat Board and the Board of Trustees work with the CONAM team of GNJ/EPA to provide educational and cultural awareness as a commitment to fulfilling our land acknowledgement at every annual conference. Amendment PASSES.

Resolution PASSES.

End of business for 5/22/2024

## **5/23/2024**

8:50 – Reading of new appointments

9:10 – Episcopal address

9:35 – Bishop addresses “rule 17” question (how many candidates can the conference endorse). On any one ballot we can only endorse as many candidates as there are potential openings, but we can continue to ballot and endorse as many candidates as we wish.

9:45 – 3<sup>rd</sup> Ballot Andrew Foster III – 35%. Dawn Taylor-Storm – 58.5%, No Candidate – 6.5% (figures rounded)

4<sup>th</sup> Ballot immediately follows: Andrew Foster III – 31.8%. Dawn Taylor-Storm – 63.6%, No Candidate – 4.5% (figures rounded)

5<sup>th</sup> Ballot immediately follows: Dawn Taylor-Storm receives 67% of the vote and is endorsed by EPA Conference

6<sup>th</sup> Ballot follows. Choices are Andrew Foster III or No Candidate. Andrew Foster III receives 77% of the vote and is also endorsed by EPA Conference.

The General Conference delegation offers their report on General Conference

The General Conference delegation leads a time of appreciation for Bishop Schol and Beverly, as he will be retiring.

2024-5 – Equitable Compensation – A request to reconsider this resolution is made. Body votes to reconsider. Amendment is made by Hun Ju Lee to delete “July 1, 2025” on line 29 and replace with “no later than January 1, 2025”. (and appropriate changes made with dates throughout the remainder of the resolution. Amendment PASSES.

Amended resolution PASSES.

2024-11 – Continuing Journey Toward Healing and Wholeness with Indigenous People (securing voting rights).  
PASSES

Vitality Report is received.

A vote is taken for alternate jurisdictional delegates. Bios were distributed earlier.

Three Lay Delegates are elected - Darlene DiDomineck Cynthia Forry, Barbara Revere. Two Clergy Delegates are elected - Alicia Julia-Stanley, Lloyd Speer III

The bishop permitted George Matthew Clash to bring a resolution to the floor, urging the Board of Trustees and the Cabinet to allow churches to make a gracious exit from the conference. It did not pass.

Recap video

Communion Service concluded the conference.

+++

Respectfully submitted,

Rev. Jacqueline Tilford, Conference Secretary

Rev. Mark Young, Associate Secretary

Rev. Mark Terry, Associate Secretary



## **Certificate of Ordination**

This certifies that on May 21, 2024 at the Wildwood Convention Center in Wildwood, NJ, in accordance with the action of the Eastern Pennsylvania Conference and the Ordinal of The United Methodist Church, I ordained as:

### **ORDAINED ELDERS**

Jeffrey D. Kapp

Mark Salvacion

Graham Truscott

This certifies that on the same date at the same location, in accordance with the action of the Eastern Pennsylvania Conference and the Ordinal of The United Methodist Church, I commissioned as:

### **COMMISSIONED AS PROVISIONAL DEACON**

Brittany Jaine Whyte

### **COMMISSIONED AS PROVISIONAL ELDER**

Heather Hammel

Jeong Gyun Hong

David Roy Piltz

Jared Kent Stoltzfus

A handwritten signature in blue ink that reads "John R. Schol".

John R. Schol, Bishop

United Methodists of Eastern Pennsylvania



## **Journal Certification**

We hereby certify that the foregoing is a correct and complete report of the proceedings of the 238th session of the Eastern Pennsylvania Conference, held at The Wildwood Convention Center in Wildwood, NJ, on May 21-23, 2024.

A handwritten signature in blue ink that reads "John R. Schol".

John R. Schol, Bishop

A handwritten signature in black ink that reads "Jacqueline Tilford".

Rev. Jacqueline Tilford, Conference Secretary

## **Rules of Order**

### **Article I – Meetings**

1. The Annual Conference shall convene each year for the transaction of business as provided by the Discipline of The United Methodist Church and shall consider and act upon such other matters as may properly be brought before it.
2. The place for holding the Annual Conference Session shall have the approval of the Bishop and the Commission on Conference Sessions prior to conference action. (See Discipline, P. 603.2)
3. Special Sessions may be held as provided by the Discipline. (p. 603.5)
4. The Bishop assigned shall preside or arrange for another Bishop to preside in case of the Bishop's inability. In the absence of a Bishop, the Conference shall by ballot, without nomination or debate, elect a president pro tempore from among the traveling elders. The president thus elected shall discharge all the duties of a Bishop except ordination. (p. 603.6)
5. The choice of a visiting Bishop and/or major speakers shall be the prerogative of the Bishop.

### **Article II – Organization**

1. The sessions shall include a service of Holy Communion and Memorial Service and recording of the roll of members indicated in the Discipline (P. 605), including local pastors.
2. A Secretary, Treasurer, and Statistician and such other officers as the Conference may authorize, including assistant secretaries, shall be elected, the Secretary to nominate assistants.
3. The Conference shall establish a "Bar of the Conference" for the seating of its members.
4. The Conference may adopt an agenda prepared by the Bishop and the Commission on Conference Sessions.
5. The Conference Secretary shall assign Tellers who will be available for tabulation of written ballots as required in Plenary Sessions. Count votes will be counted by the Conference Secretarial Staff.
6. The Conference Secretary shall provide for teams of Pages who will be assigned for each Plenary Session to assist the distribution of printed reports and materials pertinent to business pending before the Plenary Session. These materials are to be provided to an Associate Secretary designated by the Conference Secretary.
  - a. Only authorized materials pertinent to Plenary Sessions business shall be distributed on the floor of conference. Agencies, institutions, and groups interested in provided promotional or informational material may do so by distributing it at the doors using their own personnel. Such material shall clearly identify the sponsoring agency, institution, or group.
  - b. The Commission on Conference Sessions shall not bar the distribution of informational or promotional material handled in accordance with 6.a.

### **Article III – Clergy Session**

A Clergy Session of Clergy Members and the Lay Members of the Board of Ordained Ministry shall be held for the purposes defined by the Discipline of The United Methodist Church.

### **Article IV – Duties of Officers**

The responsibilities and duties of officers shall be the general duties pertaining to these offices, those prescribed by the Discipline and such other duties as the Conference may from time to time direct.

### **Article V – Bonds and Audits**

All treasurers, other officers, trustees, and persons handling funds or securities of the Conference or any board, commission, committee, or other agency thereof shall be bonded in appropriate amounts. All accounts of treasurers and trustees shall be audited by experienced disinterested public accountants or certified public accountants as provided by the Discipline. The auditor's reports and recommendations shall be submitted to the Council on Finance and Administration.

## **Article VI – Commission on Conference Sessions**

There shall be a Commission on Conference Sessions whose responsibility, under the direction of the Bishop, shall be to prepare an agenda and arrange the program of the Annual Session. This shall include responsibility for soliciting reports from all Conference agencies and other reporting groups; caring for the physical arrangements at the site of Annual Conference; caring for all expenses mandated by the Conference; and planning all inspirational and devotional periods.

## **Article VII – Reports**

All boards, commissions, councils, societies, corporations, and other agencies related to the Conference shall receive notice of the time and person to whom reports of such bodies that are to be published in the Journal shall be sent.

## **Article VIII – Resolutions**

1. Resolutions shall be invited from local churches, conference agencies, conference related institutions, or individual church members. The deadline for receiving these resolutions shall be set by the Conference Secretary and shall be at least thirty days prior to Annual Conference. A notice to this effect along with the name and address of the person to whom resolutions shall be sent and the deadline date shall be appropriately publicized.
2. Resolutions shall be printed and distributed to the members of Annual Conference at least ten days prior to the Annual Conference session. These resolutions shall have a first priority upon the work of the Annual Conference. A Consent Calendar may be established by the Agenda Committee to assist the work of the Annual Conference. Any resolution may be lifted from the Consent Calendar upon the request by 10 members at the time the Consent Calendar is presented to the Annual Conference for adoption.
3. Resolutions received after the announced deadline or during the session of Annual Conference will be reviewed by the Agenda Committee. In consultation with the Presiding Bishop, this Committee will determine which resolutions will be printed for distribution to Conference members. The Agenda Committee shall include the Conference Secretary, the Chairperson of Conference Sessions, The Executive Director of Congregational Transformation/Connectional Ministries, Conference Lay Leader, and The Dean of the Cabinet.

## **Article IX – Disposition of Reports and Resolutions**

When presented to the Conference Plenary Session a resolution or report becomes the possession of the body, to be disposed of as it will, including amendment, substitution, etc.

## **Article X – Rules of Order Debate**

1. A member desiring to address the Conference shall proceed to a microphone and, after recognition by the presiding officer, shall first state clearly said member's name and charge represented.
2. No member who has the floor may be interrupted, except by the presiding officer for a breach of order, or a misrepresentation, or to bring to the attention of the Conference that the time has arrived for a special order, or to raise a question of a very high privilege.
  - a. Motions - Members may speak only to a motion before the Conference or to offer a motion. Speeches shall not precede a motion.
  - b. Motion for Previous Question - A motion for the "previous question" shall be made from a microphone, and shall not be in order unless at least two members have spoken for and two against the motion. A motion for the "previous question" shall not be appended to or supported by a speech. If in order, debate shall end, and a vote be taken on said motion. The mover shall state whether the motion applies only to a proposed amendment to a motion, or all that is before it. A motion for the "previous question" must be sustained by a two-thirds vote of members within the Bar of the Conference.
  - c. Motion to suspend the Rules - A motion to suspend the rules shall be sustained by two-thirds of the members within the Bar of the Conference.
  - d. Voting - Voting shall be by raising the hand except when a standing count vote is called for, or when electronic voting is used. When a standing count vote is called for, members voting in favor of the motion shall rise and remain standing until counted. Then those voting against the motion shall rise and



remain standing until counted, followed by those abstaining. In case of a disability that prevents voting in the prescribed fashion (i.e. standing) the presiding officer shall recognize the intended vote of that member by another means so as not to disenfranchise any member.

- e. Motions and Resolutions to be in Writing - All motions and resolutions shall be written and copies submitted to the presiding officer and the secretary.
- f. Length of Time Granted on the Floor of Annual Conference Session:
  - i. Once recognized by the Bishop as Presiding Officer of the Annual Conference Session, any delegate seated within the bar of the Annual Conference or other person granted permission to speak within the bar of the Annual Conference may speak up to three minutes. A one minute warning may be given and after that time has elapsed, the Presiding Officer may interrupt that member and terminate permission to speak.
  - ii. The privilege of addressing the Annual Conference Session is extended to groups and individuals making presentations on the adopted agenda, with clearly understood time commitments specified in advance. A one minute signal before the end of their allotted time may be given, and after that time, the Presiding Officer may interrupt those persons, groups, or individuals and terminate permission to speak.
  - iii. Other Parliamentary Rules - Other parliamentary rules shall be the current edition of Robert's Rules of Order (latest version).
- g. Plenary Sessions - In the Plenary Sessions, members desiring to offer motions which are not scheduled as part of an Agenda item (Art II, P. 4) shall confer in advance with the Chairperson of the Commission on Conference Sessions.

#### **Article XI – Conference Journal**

- 1. The Conference shall keep an exact record of its proceedings, and other items required by the Discipline, and shall publish annually a Journal which shall include the items required by the Discipline to be included in its Journal. The Journal shall incorporate the addresses and telephone numbers of the pastors, lay members and alternates, church lay leaders, certified lay speakers, and other such information, as the Conference shall direct. Agencies related to the Conference shall bear the precise corporate titles.
- 2. At the recommendation of the Conference Council on Finance and Administration, during the Fall Budget Session, Nov. 9, 1996, the Annual Conference approved an action to charge for the Journal rather than have it supplied at no charge, beginning in 1997.

#### **Article XII – Responsibilities of Boards, Commissions, Committees, and Other Organizations Required by the Discipline**

- 1. The various boards, commissions, committees, and other organizations required to be a part of the Annual Conference structure are as set forth in the Discipline, as the same may from time to time be amended, provided, however, that the Conference may refer to such organizations such matters as are not inconsistent there with.
- 2. Additional boards, commissions, committees, and organizations may be authorized by the Conference, where it is deemed inappropriate or inexpedient to refer a subject proposal to an existing organization.
- 3. Ex-officio members who have been appointed or elected to serve the Conference on boards, commissions, committees, and other organizations shall have the right to vote. Advisory members shall have the right to voice without vote.

#### **Article XIII – Tenure on Boards, etc.**

NO person may serve on the same board, commission, council, or committee of this Conference for a longer continuous period than two quadrennium except those serving in an ex-officio capacity or other position involving experience making replacement inexpedient when upon the request of such organization to the nominating committee and exception may be recommended to the Conference. It is understood that the maximum term is ten years or two quadrenniums. Persons serving two years or less on a board or agency will be considered eligible for the two quadrennium tenure.

1. The period of service of all elected to office shall begin with the adjournment of the Conference Session in which they were elected.
2. All boards, agencies, and commissions, required by the Discipline to organize annually shall reorganize within two weeks of the Annual Conference and the names of the officers shall be reported to the Conference Secretary for inclusion in the Journal.
3. The Officiary of the local church shall be elected to serve on the basis of the calendar year.
4. No person shall serve on more than one major agency (i.e., boards, commissions, councils, divisions) of the Annual Conference, except in the case of ex-officio members and minority ethnic members of our Conference who are permitted to serve on at least two Conference agencies.
5. No person shall serve on the Board of Directors/Board of Trustees of an incorporated agency affiliated with the Annual Conference, whose board members are elected by the Conference, except in the case of ex-officio members of boards, and ethnic minority members of the Conference who shall follow the rule of the Conference and that this rule be implemented in the immediate future years by the process of attrition.

#### **Article XIV – Attendance**

Punctual and regular attendance of the members of the Conference is expected except in cases of emergency. Those requesting to be excused must make the request in writing to the Conference Secretary. In the case of anticipated absence of lay members, arrangement should be made to have the alternate lay member seated. Every charge should be represented at all business sessions. (Discipline P. 602.4)

#### **Article XV – Financial Reports**

All boards and agencies shall submit annually financial reports reflecting assets and liabilities as well as receipts and disbursements, which shall be printed in the Journal.

#### **Article XVI – Election Process for General and Jurisdictional Conference Delegates**

The Nomination process for the election of delegates to the 2020 General Conference and 2020 Jurisdictional Conference shall be governed by the following procedures:

1. Nominating petitions will be sent to clergy members in full connection and lay members of the Annual Conference at least three months prior to the Annual Conference session.
2. Nominating petitions will allow for a maximum of 10 nominees. Persons will be nominated when their names have been identified on 10 nominating petitions. As in the election process, the nominations process shall allow clergy to nominate clergy and laity to nominate laity.
3. Nominees shall fulfill the Disciplinary and Constitutional requirements outlined in the Constitution, paragraphs 35 and 36.
4. Nominating petitions shall be returned to the Conference Secretary no later than March 1, 2019.
5. The Board of Lay Ministry may make additional laity nominations by March 10, 2019.
6. After March 1, 2019, all nominees will be provided an acceptance form. Nominees will return their acceptance form by March 31, 2019 for their names to appear on the ballot.
7. Nominees will provide biographical information and a brief written statement by March 31, 2019. The list of nominees, biographical material and statements will be published and/or distributed through as many means as possible.
8. From the nominee acceptance forms, the Conference Secretary will prepare separate clergy and laity ballots. The ballots will include spaces for write-ins.
9. Nominations will be accepted from the floor provided a nominating petition fulfilling #2 above and an acceptance form are duly presented. Five hundred copies of a biographical profile and statement are required for immediate distribution.
10. Election shall be by majority of valid ballots cast on each ballot, clergy and laity voting separately.
11. Balloting for the specified number of delegates to General Conference will begin first. These persons are elected as delegates to General Conference and Jurisdictional Conference. After their election, the additional

number of persons to be elected as Jurisdictional Conference delegates shall begin. Upon completion of these elections, a final ballot will be taken to elect three alternates to Jurisdictional Conference; the three persons receiving the highest number of votes will be elected.

12. Judges of Elections shall be appointed by the Conference Secretary to oversee the tabulation of ballots, certify the election of delegates, and convey the ballots and report to the Conference Secretary.
13. All Jurisdictional Conference delegates will be alternate delegates to the General Conference in order of their election.
14. The Annual Conference will assume the costs of the first clergy and laity alternates to attend the General Conference. The Annual Conference will assume the costs of the six alternates to attend the Jurisdictional Conference.

### **Article XVII - Nomination of Episcopal Candidates**

1. The Annual Conference shall, in the year preceding the conference session during which Episcopal candidates are to be nominated, solicit potential nominees from all the members both lay and clergy of the Annual Conference. Each member may nominate the number of Elders for which there are vacancies in the jurisdiction to be filled, provided the nominees are Elders in good standing in the Conference. Any Elder who receives at least 10 nominations will have their biographical details and personal statement published and/or distributed through as many means as possible for study prior to the electing conference session.
2. At the EPA annual conference session immediately prior to the next regular session of the Northeastern Jurisdictional Conference, the EPA jurisdictional delegation may present one or more names to the annual conference for endorsement. The jurisdictional delegation may also choose to present no names to the annual conference. If the delegation places one or more names before the conference, annual conference delegates shall then proceed to confirm the recommendation(s) of the delegation by a 2/3 vote by those present and voting. Likewise, if the delegation recommends no persons, the annual conference shall vote to accept that recommendation by the same 2/3 vote.
3. If the opening ballot fails to obtain the necessary 2/3 majority to confirm the delegation's recommendation(s), additional nominations from the floor shall then be in order, provided.
  - a. The ordained elder(s) in full connection being nominated from the floor shall have given consent prior to the making of the nomination and will at the time the nomination is made present a nominating petition to the secretary of the annual conference with the names and signatures of ten persons, laity or clergy, who are members of the Annual Conference.
  - b. At least five hundred copies of a biographical profile and statement for such nominees will be available and distributed to annual conference delegates at the time the nomination is made.
  - c. A minimum of four hours shall elapse, after all nominations have been received from the floor, before a ballot is taken.
4. The annual conference shall then proceed to endorse a nominee (or nominees) by ballot as follows: all nominees shall be listed on the ballot, and a ballot taken. Any person(s) receiving a 2/3 vote would move forward as the endorsed Episcopal nominee(s) of the Eastern Pennsylvania Conference; provided that annual conference delegates may not vote on any ballot for more candidates than the number of open Episcopal seats anticipated at the ensuing Northeastern Jurisdictional Conference.
5. After five such ballots have been taken, a motion to discontinue balloting shall then be in order, requiring a simple majority. Any persons who have received the requisite 2/3 majority shall be considered the endorsed Episcopal nominee(s) of the Eastern Pennsylvania Conference. If no person has obtained the required 2/3 majority, then no person shall be considered to have been endorsed by the Eastern Pennsylvania Conference.
6. The Jurisdictional delegation shall not be bound by any action of the delegation or the annual conference regarding confirmed and/or endorsed nominees when the Jurisdictional delegates cast their votes at Jurisdictional Conference (p 405.1).

**Article XVIII - Petitions to General Conference**

For any General Conference resolution or proposed disciplinary change, the required vote to approve such resolutions shall require a 3/4 majority of votes cast. These resolutions will be placed at the beginning of the Conference Sessions.

**Article XVIX – Amendments**

These Rules and Regulations may be amended at any regular session of the Conference provided six hours shall elapse after the first reading before action is taken. A majority vote shall be necessary to adopt. Amendment may be made at a Special Session provided the proposed amendment is incorporated in the call.

**Article XX**

The Conference Secretary as editor of the Journal shall be authorized to make editorial changes to paragraph numbers to reflect the language of the current Book of Discipline. The Secretary will be further authorized to change the years listed in Article XVI as appropriate for subsequent general conference.

# Business of the Annual Conference

**The Minutes of the EASTERN PENNSYLVANIA Annual Conference**  
**Held at the Wildwoods Convention Center, 4501 Boardwalk, Wildwood, NJ 08260**  
**From Tuesday, May 21, 2024 through Thursday, May 23, 2024**  
**Bishop John Schol, Presiding**  
**Date When Organized: January 2024**  
**Number of This Session: 238th**

## PART I ORGANIZATION AND GENERAL BUSINESS

1. Who are elected for the quadrennium (§§603.7, 619)

**Secretary: Rev. Jacqueline Tilford**

Mailing Address: 201 Kathmere Rd Havertown, PA 19083

Telephone: 410-963-1721

Email: pastorjacquelineumc@gmail.com

**Statistician: Paul Bernhardt**

Mailing Address: 1022 Thomas Rd., Plymouth Meeting, PA 19462

Telephone: 717-371-1663

Email: paul.bernhardt@villanova.edu

**Treasurer: Jo Fielding**

Mailing Address: 736 Mockingbird Ln., Audubon, PA 19403-1918

Telephone: 610-650-8044

Email: jfielding@epaumc.church

**Communicator: James Lee**

Mailing Address: 17 Madison Ave Apt 44, Madison, NJ 07940-1466

Telephone: 973-443-0284

Email: jlee@gnjumc.org

2. Is the Annual Conference incorporated (§603.1) Yes

3. Bonding and auditing:

What officers handling funds of the conference have been bonded, and in what amounts (§§618, 2511)

Name	Position	Amount Bonded
NancyJo Fielding	CFO/Treasurer	\$1,000,000

Have the books of said officers or persons been audited (§§617, 2511) (See report, page \_\_\_\_ of Journal.)

4. What agencies have been appointed or elected

a) Who have been elected chairpersons for the mandated structures listed

Structure	Chairperson	Mailing Address	Phone Number	Email
Conference Council on Finance and Administration (§611)	Steve Cherry	289 Old State Rd Berwyn, PA 19312-1128	610-644-8864	stcherry10@gmail.com
Conference Board of Ordained Ministry (§635)	The Rev. Tracy Duncan	201 E High St Philadelphia, PA 19144-1101	215-365-1810	revtracy51@gmail.com
Conference Board of Pensions (§639)	The Rev. Mandy Miller	4 Sycamore Dr Reading, PA 19606-9531	610-463-3042	pastormandy@holycrossumc.com
Board of Trustees of the Annual Conference (§640, §2512)	VK Macwana	605 Hamilton Blvd Morrisville, PA 19067-2131	215-310-8493	vkmacwana@epaumc.org
Conference Committee on Episcopacy (§637)	William Preston Thompson Sr.	100 N Lynn Blvd Upper Darby, PA 19082-1214	610-453-7534	thompsonconsulting2000@hotmail.com

Conference Administrative Review Committee (¶636)				
United Women in Faith (United Methodist Women) (¶647)	Rhonda Rea	241 Greenview Rd Yardley, PA 19067-5786	215-493-9505	jrpiz@aol.com
General Commission on United Methodist Men (¶648)	Edward Gale	214 Summerwind Ln Harleysville, PA 19438-1867	610-741-3925	edgale09@gmail.com
Conference Commission on Archives and History (¶641)	Mark Young	230 Kennedy Dr Coatesville, PA 19320-3969	610-737-1295	alvkrinst@aol.com

b) Indicate the name of the agency (or agencies) and the chairperson(s) in your annual conference which is (are) responsible for the functions related to each of the following general church agencies (¶610.1):

General Agency	Conference Agency	Chairperson	Mailing Address	Phone Number	Email
Conference Board of Church and Society					
Conference Board of Discipleship Ministries					
Conference Board of Global Ministry	Global Ministries	Barbara E. Drake	15 Yale Rd Havertown, PA 19083-3625	610-446-1394	bedrake15@aol.com
Conference Board of Higher Education and Ministry	Board of Higher Education	Jason Perkowski	602 Hedgerow Ln Lancaster, PA 17601-6418	717-333-9238	jbperkowski@gmail.com
Conference Commission on Christian Unity and Inter-religious Concerns					
Commission on Religion and Race	Commission on Religion and Race	Barbara Revere	7945 Woolston Ave Philadelphia, PA 19150-3114	267-401-7132	bre2696294@aol.com
Conference Commission on the Status and Role of Women	Commission on the Status and Role of Women	Debra A. Coulbourn	2 Indigo Turn Levittown, PA 19057-2722	267-580-5923	dcoulbourn115@gmail.com
Commissions on Communications	EPA Communications Committee	Sue Kiefner	4322 Laurel Ct Bethlehem, PA 18020-9570	610-248-1271	suekiefner@gmail.com

c) Indicate the conference agencies/organizations and chairperson(s) or equivalent which have responsibilities for the following functions:

General Agency / Organization	Name of Agency	Chairperson	Mailing Address	Phone Number	Email
Committee on Criminal Justice and Mercy Ministries (¶657)	Prison Ministries and Restorative Justice	Marilyn Schneider	74 Jolind Rd Paoli, PA 19301-1153	610-578-0446	mschneider222@gmail.com
Committee on Disability Concerns (¶653)	Committee on Disability Concerns	Monica Guepet	5713 Wildflower Circle Stroudsburg, PA 18360	610-310-9321	revmonicaguepet@gmail.com

		Theresa Yorgey	2175 Pottstown Pike Pottstown, PA 19465	610-513-9045	theresayorgey@gmail.com
Commission on Equitable Compensation (§625)	Committee on Equitable Compensation	Dave Koch	532 Westfield Dr Exton, PA 19341-1729	610-363-9544	dkoch74@comcast.net
Conference Board of Laity (§631)	Board of Lay Ministry	William Preston Thompson Sr.	100 N Lynn Blvd Upper Darby, PA 19082-1214	610-453-7534	thompsonconsulting2000@hotmail.com
Committee on Native American Ministry (§654)	Committee on Native American Ministries	Barbara Revere	7945 Woolston Ave Philadelphia, PA 19150-3114	267-401-7132	bre2696294@aol.com
		Sandra Cianciulli	250 Bryans Rd Norristown, PA 19401-1306	610-279-5738	524sandic@gmail.com
Conference Commission on Small Membership Church (§645)					
Conference Council on Youth Ministry (§649)	Council on Youth Ministry				
Conference Council on Young Adult Ministry (§650)	Council on Young Adult Ministry				
Director of Connectional Ministries (§608)		Rev. Dawn Taylor-Storm	302 Oak Ln W Exton, PA 19341-2130	610-636-4064	dtaylorstorm@epaumc.church
Conference Chancellor		Matt Morley	1403 Steeple Chase Rd Downingtown, PA 19335-3651	610-650-0439	morley@klmattorneys.com
Conference Journal Editor		Lindsey Cotman	489 Onward Ave Phoenixville, PA 19460-5931	484-947-8753	lcotman@epaumc.church

d) Have people been elected for the following district boards and committees Answer yes or no.

- (1) District Boards of Church Location & Building (§2518.2) Yes
- (2) Committees on District Superintendency (§669) Yes
- (3) District Committees on Ordained Ministry (§666) Yes

e) What other councils, boards, commissions, or committees have been appointed or elected in the annual conference

Structure	Chairperson	Mailing Address	Phone Number	Email
Connectional Table	Lenora Thompson	5734 W Oxford St Philadelphia, PA 19131-3431	215-878-0408	lenorathompson@hotmail.com

5. Have the secretaries, treasurers, and statisticians kept and reported their respective data in accordance with the prescribed formats (§606.8) Yes
6. What is the schedule of minimum base compensation for clergy for the ensuing year (§§342, 625.3)
7. What amount has been apportioned to the pastoral charges within the conference to be raised for the support of the district superintendents for the ensuing year (§614.1a) \$957,390
8. a) What amount has been apportioned to the pastoral charges within the conference to be raised for the support of the pension and benefit programs of the conference for the ensuing year (§§614.1d, 1507) \$6,774,601

- b) What are the apportionments to this conference for the ensuing year
- |  |           |
|--|-----------|
| (1) For the World Service Fund                   | \$724,204 |
| (2) For the Ministerial Education Fund           | \$250,500 |
| (3) For the Black College Fund                   | \$99,922  |
| (4) For the Africa University Fund               | \$22,362  |
| (5) For the Episcopal Fund                       | \$356,972 |
| (6) For the General Administration Fund          | \$122,395 |
| (7) For the Interdenominational Cooperation Fund | \$10,366  |

9. Conference and district lay leaders (§§603.9, 660):

- a) Conference lay leader: Name: William Thompson  
Mailing Address: 100 N Lynn Blvd, Upper Darby, PA 19082-1214
- b) Associate conference lay leaders: N/A
- c) District and associate district lay leaders:

Ms. Carol Gibson (E) (LW)	Ms. Frances Whittington (S) (LW)
Dr. Dennis Booher (N) (LM)	Ms. Patricia Wilson (N) (LW)
Ms. Jennifer Lafferty (S) (LW)	Mrs. Susan Grimm-Mattox (W) (LW)

10. List local churches which have been:

- a) Organized or continued as **New Church Starts** (§259,1-4 continue to list congregations here until listed in questions 14. c, d, e, or f)

GCFA Number	Church Name	District	Mailing Address	Phone Number	Date Founded

- b) Organized or continued as **Mission Congregations** (§259,1-4 continue to list congregations here until listed in questions 14.c, d, e, or f)

GCFA Number	Church Name	District	Mailing Address	Phone Number	Date Founded

- c) Organized or continued **Satellite Congregations** (§247.22 continue to list here until listed in questions 14.a, d, e, or f)

GCFA Number	Church Name	Parent Church	District	Mailing Address	Date Launched

- d) Organized as **Chartered** (§259.5-10)

GCFA Number	Church Name	District	Mailing Address	Phone Number	Date Chartered

- e) Merged (§§2546, 2547)

- (1) United Methodist with United Methodist

District	GCFA Number	Name of First Church	GCFA Number	Name of Second Church	GCFA Number	Name of Merged Church	Date Merged

- (2) Other mergers (indicate denomination)

District	GCFA Number	Name of First Church	GCFA Number	Name of Second Church	GCFA Number	Name of Merged Church	Date Merged

- f) Discontinued or abandoned (§§229, 341.2, 2549) Include reason for each church listed.

- (1) New Church Start (§259.2,3)

GCFA Number	Church Name	District	Location	Date Closed	Reason for Closure
066352	Fremont: Union UMC	South	321 Fremont Rd Nottingham, PA 19362	12/31/2023	shrinking membership and financial sustainability



186392	Pottstown: Salem UMC	South	335 West Street Pottstown, PA 19464	6/30/2023	shrinking membership and financial sustainability
962855	Philadelphia: Trinity UMC	East	1814 Wharton St, Philadelphia, PA 19146-4609	5/12/2024	shrinking membership and financial sustainability
062560	Hamburg: Bethany UMC	North	321 Island Street, Hamburg PA 19526	12/10/2023	significantly declining worship attendance and sustainability challenges
063427	Port Carbon: First UMC	North	209 Washington St Port Carbon, PA 17965-1329	10/15/2023	significantly declining worship attendance and sustainability challenges
067414	Donaldson UMC	North	226 E Center Street, Route 125, Donaldson PA 17981	6/30/2023	significantly declining worship attendance and sustainability challenges
060162	Philadelphia: Servants of Christ UMC	East	5213 Germantown Ave, Philadelphia, PA 19144	2/4/2024	shrinking membership and financial sustainability
064205	Clearfield UMC	West	1238 Rawlinsville Rd New Providence, PA 17560	2/11/2024	financial sustainability

(2) Mission Congregation (§259.1a)

GCFA Number	Church Name	District	Location	Date Closed	Reason for Closure

(3) Satellite Congregation (§247.22)

GCFA Number	Church Name	District	Location	Date Closed	Reason for Closure

(4) Chartered Local Church (§259.5)

GCFA Number	Church Name	District	Location	Date Closed	Reason for Closure

g) Relocated and to what address

GCFA Number	Church Name	District	Mailing Address	Physical Location	Date Relocated

h) Changed name of church (Example: "First" to "Trinity")

GCFA Number	Former Name	New Name	Address	District

i) Transferred this year into this conference from other United Methodist conference(s) and with what membership (§§41, 260)

GCFA Number	Name	Membership	Sending Conference

j) What cooperative parishes in structured forms have been established (§206)

GCFA Number	Parish Name	Charge Name	Church Name	District

k) What other changes have taken place in the list of churches

11. Are there Ecumenical Shared Ministries in the conference (§207, 208)

a) Federated church

GCFA Number	Name	District	Other Denomination(s)

b) Union Church

GCFA Number	Name	District	Other Denomination(s)

c) Merged Church

GCFA Number	Name	District	Other Denomination(s)

d) Yoked Parish

GCFA Number	Name	District	Other Denomination(s)

12. What changes have been made in district and charge lines Please list the GCFA Number beside church name.

## PART II PERTAINING TO ORDAINED AND LICENSED CLERGY

Note: A (v) notation following a question in this section signifies that the action or election requires a majority vote of the clergy session of the annual conference. If an action requires more than a simple majority, the notation (v 2/3) or (v 3/4) signifies that a two-thirds or three-fourths majority vote is required. Indicate credential of persons in Part II: FD, FE, PD, PE, and AM when requested.

13. Are all the clergy members of the conference blameless in their life and official administration (§604.4, 605.7)

14. Who constitute:

a) The Administrative Review Committee (§636) (v)

The Rev. Dr. Christopher Kurien (S) (C) The Rev. Mercedes Case (S) (C) The Rev. Stacy Gonzalez (S) (C)  
Alternates: The Rev. Robert Wilt, Jr. (S) (C) The Rev. Herbert Coe (S) (C)

b) The Conference Relations Committee of the Board of Ordained Ministry (§635.1d)

The Rev. Dorry Newcomer (S) (C) (First); The Rev. Nina Patton-Semerod, The Rev. Stephanie Brown Wilson, Mr. Bill Thompson

c) The Committee on Investigation (§2703)

Rev. Lydia Munoz; Rev. Dr. Truman Brooks III, Rev. David W. Brown, Rev. Thomas Ebersole, Mrs. Truzella V. Jacobs, Mr. Alvin Kincade, Sr., Mrs. Julie C. Perkowski,  
Alt.: Rev. James E. Heath, Rev. Alicia Julia-Stanley; Mrs. Linda S. Seybold, Ms. Lenora Thompson, Mrs. Karen F. Todd, Mrs. Dannette Wright-Lee, Mr. John J. Paylor

15. Who are the certified candidates (§§ 310, 313, 314) (NOTE: Everyone who wants to become an LP, PE, or PD must first become a certified candidate.)

a) Who are currently certified as candidates for ordained or licensed ministry

Name	District	Date Certified	Last Recertification		
Virginia Biddle	South	11/21/23	11/21/23		
Audrey Blackwell-Washington	South	10/17/23	10/17/23		
Terrence Bridges	East	11/2/2021	03/21/24		
Jennifer Crosby	East	11/15/22	12/21/23		
Joaquin DeJesus	West	12/7/23	12/7/23		
Jeff Engroff	West	05/2/24	05/2/24		
Connor Felty	West	05/2/24	05/2/24		
Domingos Fernando	South	04/17/24	04/17/24		
David Grey	West	04/7/24	05/4/2023		
Elizabeth Hickok	West	03/3/22	03/7/2024		
John Lafferty	South	9/20/23	09/20/2023		
James LaMontague	East	12/1/21	04/18/24		
Ian Solodky	West	10/5/23	10/5/23		
Shannon Weaver	West	10/5/23	10/5/23		
Benjamin Wilcox	South	12/14/22	12/14/22		

b) Who have had their candidacy for ordained or licensed ministry accepted by a District Committee on Ordained Ministry in another annual conference (Include name of accepting conference.)

Name	Receiving Conference	Date Originally Certified	Date Accepted by District in Other Conference
John Coleman	Greater NJ	10/06/2021	7/1/2024

c) Who have been discontinued as certified candidates for licensed or ordained ministry

Name	District	Date Certified	Date Discontinued
Eric Chelton	East	4/19/2012	3/3/2022
Beth Ann Trone	West	07/1/2005	05/2/2024

(Note: Once a candidate is appointed as FL or PL, they are no longer listed as a certified candidate (except the first year they are appointed when they would need to be listed in 15 and in 16 or 17). Students appointed as Local Pastors (§318.3) are the only people who are allowed to be listed as a candidate in one conference while being listed as an LP in a different conference. Par.318.3 stipulates that students appointed as local pastors can serve in either a full or part-time capacity.)

16. Who have completed the studies for the license as a local pastor, are approved, but are not now appointed (§315) - Indicate for each person the year the license was approved: (3/4v)

Name	District	Year Licensed Approved	Course of Study Courses Completed	Last Renewal Date
Meagan Ackerman	South	2020	*	12/22/2023
Nelson Berrios	West	2019		03/05/2019
Sean Dougherty	North	2017	*	02/24/2022
Carl Everett, Sr	South	2019	*	03/16/2024
Connor Felty	West	2024	2 years seminary completed	05/02/2024
Narie L. Grayson	East	2011	*	09/21/2022
Matthew Skillen	West	2019	1/20	05/04/2023
Catherine Weaver	West	2020	3/20	01/4/2022

17. Who are approved and appointed as: (Indicate for each person the first year the license was awarded. Indicate what progress each has made within the course of study or the name of the seminary in which they are enrolled. Indicate with an asterisk those that who have completed the five-year course of study or the M.Div. (§319.4) PLEASE NOTE: Persons on this list must receive an episcopal appointment. (3/4 v)

a) Full-time local pastors (§318.1)

Name	District	First Year (Date) License Awarded	Course of Study/Courses Completed	Last Renewal Date
Jason Arnold	West	09/03/19	*	12/07/2023
Mark Beideman	South	07/01/97	*	03/16/2024
Keith Buckbee	West	06/03/14	*	12/01/2022
Michael Callahan	South	07/01/17	*	04/17/2024
George M. Clash	East	10/15/19	*	10/19/2023
Terry Lee Corpier	East	04/3/2018	*	09/21/2023
Jeff Engroff	West	05/2/24	0/20	05/2/2024
Elisandra Garcia	North	07/01/10	*	04/06/2024
Robert Garvey	West	07/01/15	*	03/07/2024
Marikay Green	East	07/1/2024	*	N/A
Thomas Grubbs	West	07/01/08	*	04/13/2023
Derrick Gutierrez	West	12/01/19	*	11/02/2023
Robert Howard	West	03/06/18	13/20	11/02/2023
Larry Kipp	South	07/01/14	(13/20)	11/02/2023
Scott Kuhnle	North	01/01/20	Evangelical Seminary (45 credits)	12/07/2023
Amy Martin	East	03/16/21	*	02/15/2024
Daniel Meader	North	01/22/19	(9/20)	04/06/2024
Paul Miller	West	07/01/14	*	10/05/2023
Catherine Morgan	North	07/01/22	(14/20)	01/24/2024
Michael S. Netznik	North	03/02/85	*	04/06/2024
William Ritzenthaler	North	11/13/09	*	01/24/2024
Laura Sambrick	West	01/1/2023	2/20	03/7/2024
John Smith	West	07/01/01	*	11/03/2022
Willis Ray Voran, Jr.	West	05/12/09	*	04/13/2023
Bridget Wagner	North	05/14/18	*	01/24/2024
Jeffrey Weber	North	01/21/21	(12/20)	01/24/2024
Laura Welch	South	06/05/99	*	03/16/2024

b) Part-time local pastors (§318.2) (fraction of full-time in one-quarter increments)

Name	District	First Year License Awarded	Fraction of time to be served	Course of Study/Courses Completed	Last Renewal Date
David Botzer	North	03/08/17	½	11/20	02/22/2024
Cynthia Babiak	South	04/09/11	½	*	03/16/2024
Janice Bowers	South	07/01/20	½	19/20	03/16/2024
William Brawner	East	07/01/17	¾	*	2/21/2023
John T. Brice	East	09/12/18	½	*	3/21/2024
Terrence Bridges	East	05/1/24	½	0/20	04/18/2024
Ralph Chubbuck	North	09/24/19	¼	4/20	04/06/2024
Sandra Cislo	South	07/01/97	½	*	03/16/2024

Jesse A. Coale	South	07/01/98	½	*	03/16/2024
Efrain Cotto	East	12/05/18	½	6/20	04/18/2024
Deborah Coulbourn	East	10/15/19	½	10/20	03/21/24
Jennifer Crosby	East	02/1/2021	½	0/20	12/21/2023
Jacqueline Daniszewski	North	01/28/10	½	*	01/24/2024
Brenda Del Rosario	South	07/01/17	¼	6/20	03/16/2024
Maria Quesada (aka <b>Lisa DePaz</b> )	East	09/21/2021	½	8/20	11/16/2023
Gary Dimovitz	East	09/10/15	¾	14/20	9/21/2023
Suzette Douglas-Brown	South	11/02/13	¼	Sioux Falls Seminary (27 credits)	03/16/2024
Marleah Doyle	North	07/01/20	¾	*	01/24/2024
Sterling Eaton	South	10/06/13	½	10/20	03/16/2024
B. Kenneth Edwards	North	07/01/14	¾	13/20	04/06/2024
Timothy S. Emmett-Rardin	South	04/27/21	½	*	04/17/2024
Debra Forney	North	04/22/21	½	5/20	02/22/2024
Joe Forwood	South	07/01/14	½	5/20	03/16/2024
Lorraine Foster	West	01/01/21	¾	7/20	04/04/2024
Victor Gimenez	South	05/19/15	½	*	03/16/2024
Todd Glasmire	North	03/14/06	¾	*	02/22/2024
Joy Griffin	South	07/01/22	¼	1/20	04/17/2024
Cheryl Lynn Hackman	West	07/01/06	¼	*	9/7/2023
Daniel Hepner	South	08/13/06	¾	12/20	03/16/2024
Carl Houston	South	07/01/16	½	*	04/23/2024
Tanya Huff	North	07/01/22	½	*	01/24/2024
James Jannotti	South	04/13/11	¼	*	03/16/2024
Maria Kollar	South	04/20/22	½	2/20	03/16/2024
Kevin Kresge	West	12/04/18	¼	7/20	4/13/2023
James LaMontague	East	05/1/24	½	0/20	4/18/2024
Kimberly Leskovich	North	08/29/11	¾	13/20	04/06/2024
Shawn Lochinger	West	03/18/15	¼	*	
Kia Lockman	South	4/3/2019	½	ULS Seminary (15 credits)	03/16/2024
Manfredo Martinez Luna	North	05/14/18	½	Moravian Seminary (52 credits)	10/17/2023
Brunilda Martinez	West	07/01/07	¾	*	11/03/2022
Myra Maxwell	East	07/01/15	½	4/20	3/21/2024
William McNeal	West	09/21/09	¾	10/20	05/04/2023
Julian Milewski	North	07/01/19	¼	5/20	02/22/2024
Bradley Miller	South	02/01/19	½	7/20	03/16/2024
Jeff Miller	West	07/01/22	½	0/20	03/03/2022
Paul Milligan	North	07/01/14	½	16/20	02/22/2024
Jack Murray	North	11/20/18	¼	5/20	02/22/2024
John Mylecraine	North	05/05/20	½	*	01/24/2024
Sheena Mylecraine	North	05/11/24	¾		05/11/2024
Betty Murphy	East	07/02/21	¼	5/20	03/21/2024
Lyle Neal	West	07/01/15	½	*	11/02/2023
Marilyn Nolte	West	07/01/98	¼	*	05/02/2024
Dale Oplinger	North	06/13/13	¼	13/20	04/06/2024
Carmen O'Shea	North	05/11/24	½		05/11/2024
Karen Paquette	North	09/24/19	½	6/20	04/06/2024
Beverly Petrovich	North	07/01/05	¾	*	01/24/2024

Jamie Pietsch	West	04/01/14	¼	11/20	03/07/2024
Kristopher Pursel	West	12/01/22	½	Drew Seminary, 15 Credits	12/07/2023
Lori Reyes	East	03/8/2021	¼	6/20	01/18/2024
Robin Roman	East	02/26/19	¼	0/20	04/18/2024
Jessica Lynn Ross	West	10/06/09	½	*	04/13/2023
Ally Ruch	South	09/1/22	¼	1/20	03/16/2024
Joanne Hennessy Slawter	South	07/01/19	¼	Palmer Seminary (58.5/78)	03/16/2024
Ian Solodky	West	01/1/2024	¼	0/20	10/5/2023
Debra Stevens	South	06/15/21	¾	2/20	03/16/2024
Jose Tirado	West	06/03/15	¾	3/20	
Andrés Torres	West	03/01/19	¼	5/20	
Dominic Tuttle	West	01/01/23	¼	0/20	10/06/2022
Edward Van Arsdale	East	08/01/15	¾	3/20	3/21/2024
Evodia Villalva	South	05/13/03	¾	*	03/16/2024
John Wallace	North	07/01/94	¾	*	01/24/2024
Shannon Weaver	West	1/1/2024	½	0/20	10/5/2023
Cherrill Wilson	East	07/01/16	½	*	4/18/2024

- c) Students from other annual conferences or denominations serving as local pastors and enrolled in a school of theology listed by the University Senate (§318.3,4)

Name	First Year License Awarded	Seminary	Home Conference
Jack Tironi	2023	Drew Theological School	Greater New Jersey

- d) Students who have been certified as candidates in your annual conference and are serving as local pastors in another annual conference while enrolled in a school of theology listed by the University Senate (§318.3)

Name	Serving Conference	Enrolled Seminary
none		

- e) Persons serving as local pastors while seeking readmission to conference membership (§365.4, 366, 367, 368.3) (If not in this conference indicate name of conference where serving.)

Name	Serving Conference	COS \ Seminary
none		

- f) Who are approved for an annual extension beyond the prescribed limit of time of completed Course of Study as recommended by DCOM and BOM (§319.3) (v)?

Full Time

Name	Year Licensed	Course of Study Courses Completed
none		

Part Time

Name	Year Licensed	Course of Study Courses Completed
Kimberly Leskovich	08/29/11	13/20
William McNeal	09/21/09	(10/20)

g)

Retired Local Pastors Under Appointment

Name	District	First Year License Awarded	Fraction of Time to be Served	Course of Study Courses Completed	Last Renewal Date
Terry Cooney	South	2009	½	*	03/16/2024
Mark Dricker	South	1992	½	*	04/23/2024
James A. Duckett	East	2015	½	6/20	10/18/2023
Nancy Gehres	North	2001	¼	*	04/18/2024
Joseph Grasser	North	2001	½	*	01/24/2024
Lorraine Heckman	North	2002	¼	*	02/22/2024
Nancy Ludwig	East	2007		*	09/21/2023
Etta McCall	South	2018	¼	1/20	03/16/2024
David G. Ryan	West	2012	½	*	04/07/2022
Rose Marquardt	North	2004	¾	19/20	01/24/2024
Joseph Martin	East	2014			09/21/2023
Deborah McLean	North	2008	¼	13/20	01/24/2024
Donald Moore	North	2018	¼	0/20	02/22/2024
Jim Montgomery	South	1999	¼	*	03/16/2024
Jim Mundell	South	1979	¼	*	03/16/2024
John Neider	South	2011	½	12/20	03/16/2024
William Parrish	North	2011	½	3/20	02/22/2024
Vicki Pry	South	2006	½	*	03/16/2024
Eric Ressler	South	2002	½	6/20	04/17/2024
Jackie Anne Stewart	East	2000	½		01/18/2024
Edward Unangst	North	2000	½	*	01/24/2024
Barbara Welsh	North	2004	½	5/20	01/24/2024
Carlene Wolf	West	2016	½	(5/20)	04/04/2024

18. Who have been discontinued as local pastors (§320.1)

Name	Date discontinued	
Jose (Ricky) Ayala	12/31/2023	East
Luke Billman	6/30/2024	East
John Vidal	06/30/2023	North
Beth Ann Trone	5/2/2024	West

19. Who have been reinstated as local pastors (§320.4) (v)

Name	Years Completed in Course of Study
none	

20. What ordained ministers or provisional members from other Annual Conferences or Methodist denominations are approved for appointment in the Annual Conference while retaining their conference or denominational membership (§§331.8, 346.1) List alphabetically; indicate Annual Conference or denomination where membership is held. Indicate credential.

a) Annual Conferences

Name	Clergy Status	Home Conference	Year When Service in your AC began
Manuel Cruz	OE	Philippines	2023
Alison DeLeo	OE	Baltimore Washington	2022
Lawrence Dunlap	RE	New York	2019
Olga Gonzales	OE	Upper New York	2023
Garfield Greene	RE	Greater New Jersey	2010
Todd Lattig	OE	Greater New Jersey	2024
Young Hak Lee	PE	Greater New Jersey	2023
Moon Ho Kim	RE	Upper New York	2023
Brian Rhea	OE	Greater New Jersey	2023
Richardo Ramos	OE	Greater New Jersey	2024
Jeffrey Richards	OE	Rocky Mountain/Mountain Sky Conferences of the UMC	2021
Richard Sivers	RE	Upper New York	2024
Song Nam Song	OE	Peninsula Delaware	2024
Nova Villa Vitug	OE	Philippines	2023
Alisa Lasater Wailoo	OE	Baltimore Washington Conf.	2022
Cynthia Stouffer	OE	Greater New Jersey	2024
William B. Wilson Sr	RE	Greater New Jersey	2022

b) Other Methodist Denominations

Name	Clergy Status	Denomination	Year When Service in your AC began
Serge Brevert	OE	Church of the Caribbean and Americas Methodist	2023
Shin Ae Kim	OE	Korean Methodist Church	2023
Yohan Oh	OE	Korean Methodist Church	2023
Kunwoo Park	OE	Korean Methodist Church	2024



21. What clergy in good standing in other Christian denominations have been approved to serve appointments or ecumenical ministries within the bounds of the Annual Conference while retaining their denominational affiliation (§§331.8, 346.2) (v) Designate with an asterisk those who have been accorded voting rights within the annual conference. Indicate credential.

Name	Clergy Status	Denomination	Year When Service in your AC began
Timothy Christman	OF	Evangelical Congregational	2015
Cesar DePaz	OF	UCC	2019
Doug Paglia	OF	Pentecostal Holiness	2014

22. Who are affiliate members: List alphabetically; indicate annual conference or denomination where membership is held.

a) With vote (§586.4b) (v)

Name	Member Conference/Denomination	First Year of Affiliation
none		

b) Without vote (§§334.5, 344.4) (v 2/3)

Name	Member Conference/Denomination	First Year of Affiliation
none		

NOTE: If your conference has admitted or ordained persons as a courtesy to another conference, list these persons in Question 36 only. If persons have been admitted or ordained by another annual conference as a courtesy to your conference, list these persons in Questions 23-35, whichever are appropriate, giving the date and name of the accommodating conference.

23. Who are elected as associate members §322 (3/4v) List alphabetically-see note preceding Question 23:

Name
none

24. Who are **elected** as provisional members and what seminary are they attending, if in school (under §§322.4, 324, 325)

a) Provisional Deacons under the provisions of §§ 324.4a, c or §324.5(3/4v)

Name	Seminary
Brittany Whyte	Wesley Theological Seminary

b) Provisional Elders under the provisions of §§ 324.4a, b or §324.6 (3/4v); § 322.4 (v 3/4)

Name	Seminary
Heather Hammel	Evangelical Seminary (Kairos)
Jeong Hong	Drew Theological Seminary
David Piltz	Lancaster Theological Seminary
Jared Stoltzfus	Eastern Mennonite Seminary

25. Who are **continued as** provisional members, in what year were they admitted to provisional membership, and what seminary are they attending, if in school (§326, § 327 v)

a) In preparation for ordination as a deacon or elder (§326)

Name	Clergy Status	Year	Seminary
David Alderson	PE	2020	Evangelical - Kairos
Correen Russo	PD	2021	Lancaster Theological Seminary
Shellie Sterner	PD	2018	Evangelical - Kairos
Kathryn (Dinkelacker) Swan	PE	2023	United Theological Seminary

b) Provisional deacons who became provisional elders (v)

Name	Original Year of Membership
none	

c) Provisional elders who became provisional deacons (v) (Indicate year)

Name	Original Year of Membership
none	

d) Provisional members who transferred from other conferences or denominations (§347.1) (v)

Name	Clergy Status	Original Year of Membership	Previous Conference or Denomination
none			

26. What ordained clergy have been received from other Christian denominations (§347.3): List alphabetically-see note preceding Question 23:

a) As provisional members (§347.3c) (v)

Name	Clergy Status	Date Received	Former Denomination
none			

b) As local pastors (§347.3) (v)

Name	Clergy Status	Date Received	Former Denomination
none			

27. What ordained clergy, coming from other Christian denominations, have had their orders recognized (§347)

Name	Clergy Status	Previous Denomination
none		

28. Who are elected as members in full connection (List alphabetically-see note preceding Question 23. **Anyone appearing on this question must also be listed somewhere in questions 27, 29-30 or 32.**)

a) Deacons

Name
none

b) Elders

Name
Jeffrey Kapp
Mark Salvacion
William G. Truscott

29. Who are ordained as deacons and what seminary awarded their degree. If their master's degree is not from a seminary, at what seminary did they complete the basic graduate theological studies: List alphabetically-see note preceding Question 23

a) After provisional membership (§330) (v 3/4)

Name	Seminary
none	

b) Transfer from elder (§309) (v 3/4)

Name	Seminary
none	

30. Who are ordained as elders and what seminary awarded their degree

a) After provisional membership (§335) (v 3/4)

Name	Seminary
Jeffrey Kapp	Evangelical Theological Seminary (Kairos)
Mark Salvacion	Drew Theological School
William G. Truscott	Duke Divinity School

b) Transfer from deacon (§309) (v 3/4)

Name	Seminary
none	

31. What provisional members, previously discontinued, are readmitted (§364) (v)

Name	Clergy Status	Year Previously Discontinued
none		

32. Who are readmitted (§§365-367 [v], §368 [v 2/3]):

Name	Clergy Status	Previous Status
Beth Stroud	FE	Discontinued

33. Who are returned to the effective relationship after voluntary retirement (§357.7): (v)

Name	Clergy Status	Year Retired
none		

34. Who have been received by transfer from other annual conferences of The United Methodist Church (§§347.1, 416.5, 635.2n) List alphabetically. Indicate credential. See note preceding Question 27.: (v)

Name	Clergy Status	Previous Conference	Date of Transfer
none			

35. Who are transferred in from other Methodist denominations (§347.2) List alphabetically. Indicate credential.

Name	Clergy Status	Previous Methodist Denomination	Date of Transfer
none			

36. Who have been ordained as a courtesy to other conferences, after election by the other conference. See note preceding Question 23. Such courtesy elections or ordinations do not require transfer of conference membership.

a) Deacons

Name	Member Conference
none	

b) Elders

Name	Member Conference
none	

37. Who have been transferred out to other annual conferences of The United Methodist Church (§416.5) List alphabetically. Indicate credential. See note preceding Question 23.

Name	Clergy Status	New Conference	Date of Transfer
none			

38. Who are discontinued as provisional members (§327) (v).

Name	Clergy Status
none	

a) By expiration of eight-year time limit (§ 327)

Name	Clergy Status
none	

b) By voluntary discontinuance (§ 327.6) (v)

c) By involuntary discontinuance (§ 327.6) (v)

Name	Clergy Status
none	

d) By reaching Mandatory Retirement Age (§ 327.7)

Name	Clergy Status
none	

39. Who are on location

a) Who has been granted honorable location (§358.1)

(1) This year (v)

Name	Clergy Status	Charge Conference Membership	Date Effective
none			

(2) Previously

Name	Year Originally Granted	Status	Charge Conference Membership	Year of Most Recent Report
Scott Sheely	2009	FE	Millersville Community	2018

b) Who on honorable location are appointed ad interim as local pastors (§358.2) Indicate date and appointment.

Name	Appointment	Year Originally Granted Location
none		

c) Who has been placed on administrative location (§359)

(1) This year (v)

Name	Date Effective	Charge Conference Membership
none		

(2) Ad Interim Administrative Location (v)

Name	Date Effective	Charge Conference Membership
none		

(3) Previously

Name	Year Originally Placed	Charge Conference Membership	Year of Most Recent Report
none			

40. Who have been granted the status of honorable location-retired (§358.3):

a) This year (v)

Name	Clergy Status	Year Honorable Location Originally Granted	Charge Conference Membership	
Henry Ziegler	1993	RE	New Berlinville	2018

b) Previously

Name	Clergy Status	Year Honorable Location Originally Granted	Charge Conference Membership
Reynolds Baldwin	FE	1978	Newtown
Stanley Bolds	FE	2004	Phila: Mother African Zoar
Donald Drumheller	FE	1969	West Ohio Conference
Carlene Fretz	FE	2008	Oxford
Jay Sheldon Fulmer	FE	1976	New Holland: Friendship
Richard M. Hill	FE	2003	Millersville: Community
Melvin Leaman	FE	2004	West Grove
Philip Lloyd-Sidle	FE	2008	Kentucky
Charles W. Lobb	FE	1970	Exton
Lauren Meiswinkel	FE	1970	West Chester
William Moyer, Sr.	FE	2008	
Walter Swank	FE	1993	Elam

41. Who have had their status as honorable located

a) Orders terminated (§358.2) (v)

Name	Date Effective	Prior Clergy Status
none		

b) Died during the year

Name	Date of Birth	Date of Death
none		

42. Who have had their conference membership terminated

a) By withdrawal to unite with another denomination (§360.1, .4)

Name	Date Effective	Prior Clergy Status	New Reported Denomination
none			

b) By withdrawal from the ordained ministerial office (§360.2, .4)

Name	Date Effective	Prior Clergy Status
none		

c) By withdrawal under complaints or charges (§§360.3, .4; 2719.2)

Name	Date Effective	Prior Clergy Status
none		

d) By termination of orders under recommendation of the Board of Ordained Ministry (§§ 358.2, 359.3) (v)

Name	Date Effective	Prior Clergy Status
none		

e) By trial (§2713)

Name	Date Effective	Prior Clergy Status
none		

43. Who have been suspended under the provisions of §362.1d, §2704.2c or §2711.3 - Give effective dates. Indicate credential.

Name	Date Effective	Clergy Status
none		

44. Deceased (List alphabetically)

a) What associate members have died during the year

Active:

Name	Date of Birth	Date of Death
none		

Retired:

Name	Date of Birth	Date of Death
none		

b) What provisional members have died during the year -Indicate credential.

Active:

Name	Date of Birth	Date of Death
none		

Retired:

Name	Date of Birth	Date of Death
none		

c) What elders have died during the year

Active:

Name	Date of Birth	Date of Death
none		

Retired:

Name	Date of Birth	Date of Death
Charles S. Bartolett	04/13/1931	08-8-23
Mary Brown Duff	01/4/1921	04-5-24
Claire Harris	10/06/1936	02/26/2024
Kenneth Heckman Jr.	08/6/1933	10-7-23
Warren G. Hoopes Jr.	11/11/1928	11-19-23
Salim Y. Khan	11/25/1941	10-30-23
Gerald H. Ihle	06/11/1932	03-7-24
Bruce Lenich	05/23/1938	06-18-23
Joseph Puckhaber	02/11/1942	08-16-23
Joseph L. Wenrich	09/18/1953	06-27-23
Frederick J. Zimmerman	02/14/1938	03/13/ 24

d) What deacons have died during the year

Active:

Name	Date of Birth	Date of Death
none		

Retired:

Name	Date of Birth	Date of Death
none		

e) What local pastors have died during the year

Active:

Name	Date of Birth	Date of Death
none		

Retired:

Name	Date of Birth	Date of Death
Robert S. Booker	11/24/1946	1-2-24

45. What provisional or ordained members (elders and deacons) have received appointments in other Annual Conferences of The United Methodist Church while retaining their membership in this Annual Conference (¶¶331.8, 346.1)

Name	Clergy Status	Conference Where Appointed	Appointment
Hannah Bonner	FE	Cal-Pacific	Hollywood UMC, CA
Towanda N. T. Connelly	FE	Desert Southwest	John Wesley, AZ
Timothy Duchesne	FE	Mississippi	Monticello UMC
Matthew Heckman	FE	Virginia	Court St. UMC, Lynchburg, VA
Bernard Kefer	RE	Susquehanna	
Tiffany Manning	FD	Susquehanna	St. Pauls, Paddletown
Jane McCarthy	FD	Susquehanna	Salem Community Church
David McMillan	FE	Peninsula-Delaware	St Paul's UMC, DE
Melody Porter	FD	Virginia	William & Mary, VA
Susan Roehs	FE	Indiana	Trinity UMC, IN
Michael Roberts	FE	Peninsula/Delaware	St. Marks, Wilmington DE

46. Who are the provisional, ordained members or associate members on leave of absence and for what number of years consecutively has each held this relation (§353) Indicate credential. Record Charge Conference where membership is held.

a) Voluntary

(1) Personal, 5 years or less (§353.2a 3) (v)

Name	Clergy Status	Date Effective	Charge Conference
Dan Lebo	FE	07/01/23	Bethlehem: Wesley

(2)

Personal, more than 5 years (§353.2a 3) (v 2/3)

Name	Clergy Status	Date Effective	Charge Conference
David Krueger	FD	09/20/18	Phila: Arch Street

(3)

Family, 5 years or less (§353.2b 3) (v)

Name	Clergy Status	Date Effective	Charge Conference
none			

(4) Family, more than 5 years (§353.2b 3) (v 2/3)

Name	Clergy Status	Date Effective	Charge Conference
none			

(5) Transitional (§353.2c)

Name	Clergy Status	Date Effective	Charge Conference
Brenda Coffin	FD	09/13/23	
Gregory Ellis	FD	03/11/23	Oak Grove in North GA Conference

b) Involuntary

(1) Involuntary Leave (§ 354) (v 2/3)

Name	Clergy Status	Date Effective	Charge Conference
none			

(2) Ad Interim Involuntary Leave (JCD 1355) (v)

Name	Clergy Status	Date Effective	Charge Conference
none			

47. Who are granted sabbatical leave (§351) (v)

Name	Clergy Status	Date Effective	Charge Conference
none			

48. Who have been granted medical leave due to medical or disabling conditions (§356) (v)

Name	Clergy Status	Date Effective	Charge Conference
none			
Kevin Babcock	AM	08/01/19	Clifton Heights
Misty Fuller	FE	11/1/2023	
Kevin Readman	FE	07/01/17	Ephrata Hope
Daniel Siddle	FE	08/08/12	Clarks' Grove

49. What members in full connection have been retired (§357): **List** alphabetically - If retiring in the interim between conference sessions (§357.2d), indicate the effective date of retirement. (**Under §357.1, no vote required; under §357.2, v; under §357.3, v 2/3**)

Deacons

a) This year

Name	Date Effective
Elizabeth C. Flory	02-29-24
Erin Louise Antrim Maurer	02-2-24

b) Previously

Name	Date Effective
R.L. Schane	07/01/2023
D. R. Adam	07/01/08
B. Anderson-Carr	10/29/06
S. Brown Wilson	07/01/19
J. Butz	07/01/20
U. Christopher	07/01/14
D. Connor	04/01/14
M. Ditter	07/01/22
A. R. Erisman	07/01/01
D. Tanksley-Brown	07/01/19
J. Wilson	01/01/09
S. Worrell	07/01/20

Elders

c) This year

Name	Date Effective
Helen L Adams	7-1-24
Timothy Carl Anderman	1-17-24
Truman Brooks III	7-1-24
Robin G. Fisher	7-1-24
Kenneth E. Gelzhiser	7-1-24
Bernard J. Kefer	7-1-24
Gary David Knerr	7-1-24
Andrew Krpata	7-1-24
Sherry L. Lantz	7-1-24
Steven T. McComas	7-1-24
Reginald A. Monte Jr.	7-1-24
Steven Charles Morton	1-1-24
Timothy James Smith	7-1-24
Robert Lynn Strauss	7-1-24
Walter J. Unterberger	7-1-24
Steward Warner	7-1-24
William Matthew Whayland III	7-1-24

d) Previously

Name	Date Effective
B.G. Albert	07/01/23
H. E. Aughinbaugh	06/18/94
L. Bach	07/01/12
J. Bagwell	07/01/17
R.A. Bailey	07/01/11
J. Bamberger	07/01/11
S. Bang	07/01/20
D. R. Barley	07/01/99
E. E. Barlow, Jr.	07/01/97
J. Bhajjan	07/01/20

Name	Date Effective
M. W. Bartlow	06/30/11
K. Beale, Jr.	10/11/12
E. L. Bean	06/30/11
M. E. Beckman	01/01/06
W. Bellis	07/01/21
L. R. Bergstresser	07/01/00
K. P. Bell	07/01/08
F. H. Billman	07/01/17
W. F. Bingham	07/01/98
L. G. Bird	07/01/03



Name	Date Effective
E. M. Bortman	07/01/21
C. L. Bowers	07/01/22
C. F. L. Bracey	07/01/11
J. E. Brashear	07/01/18
J. Brenner	07/01/06
J. Bright	07/01/02
D. W. Brown	07/01/13
G. Brown	07/01/20
C.S. Brubaker	12/31/13
R. Brubaker	07/01/23
H. Burkett	01/01/03
N. Camacho	07/01/20
C. Campbell	07/01/06
V. C. Cantrell	07/01/97
L. Carl	07/01/06
M. Carr	07/01/23
J. S. Carter	06/18/94
W. Carter	07/01/21
J. Carver	01/01/21
T. W. Chadwick	07/01/02
J. Charnock	10/01/15
J. Charles	07/01/91
S. Cherry	07/01/19
A. Choe	01/01/03
W. Chrin	07/01/12
H. Coe	07/01/20
C. Cole	07/01/19
S. Cole	07/01/11
R. W. Conner	07/01/10
A. Cook	07/01/23
R. G. Coombe	07/01/22
I. Cotto	07/01/22
D. R. Cramp	07/01/11
J. C. Crossley	07/01/00
A. Curet-Cuevas	07/01/91
N. S. Curtis	06/05/93
S. Czarnecki	01/01/17
S. Davis-Shappell	07/01/19
T. Davis-Shappell	07/01/14
A. T. Day III	01/01/21
G. Dillensnyder	07/01/20
D. DiMeo-Hammell	07/01/18
N. R. Dougherty	07/01/10
G.M. Duckett	07/01/18
G. Duckett	07/01/19
D. E. Edwards	09/01/04
J. S. Edwards	07/01/10
J. R. Elliott	01/10/08
D. Ellis-Killian	07/01/06
B. K. Emery	04/01/22
D. R. Emrick	07/01/07
G. Esler	07/01/19
D. Felker	07/01/10

Name	Date Effective
S. Fernsler	07/01/19
D. L. Fife	07/01/98
G. J. Fisher	07/01/00
K. G. Fisher	07/01/22
M. Fisher	07/01/17
C. Flaherty	07/01/10
C. Flick	07/01/16
J. T. Ford	01/01/13
D. J. Frame	07/01/99
S. Friedgen-Veitch	07/01/22
T. W. Fries	08/01/21
S. D. Fry, Jr.	01/01/04
J. Garner	12/31/14
W. G. George	07/01/20
J. W. Gordon, III	07/01/22
H. N. Gibbons	07/01/11
D. Gildart-Hanks	07/01/21
B. T. Goldberg-Taylor	07/01/09
R. M. Goldberg-Taylor	01/01/19
E. C. Goodley	06/30/11
D. G. Goss	07/01/22
J. Goudie	07/01/16
C. J. Grantham	04/24/11
E. R. Green, Jr.	01/01/03
J. C. Grove	07/01/05
L. Groves	07/01/16
J. Gudikunst	04/01/18
P. A. Gutknecht	07/01/08
N. Gutmaker	07/01/22
E. F. Guy	01/01/17
R. L. Hachtman	07/01/14
P. R. Hagenberger	07/01/98
D. Hall	07/01/13
H. Hall	02/01/14
J. R. Hallam	07/01/11
T. H. Hallam	06/30/09
S. Handzel	07/01/23
S. L. Hargrove	07/01/11
M. R. Hartenstine	07/01/05
B. L. Hartman	07/01/07
W. D. Hartman	10/31/01
M. A. Hassinger	11/14/03
J. V. Hastings, Jr.	07/01/22
T. Haugh	07/01/19
B. Hazelwood	07/01/01
J. Heath	07/01/19
D. Hebden	07/01/19
D. Heberling	07/01/06
G. E. Hendrickson	03/01/14
D. G. Henritzy	02/01/05
P. B. Henry	10/01/08

Name	Date Effective
D. G. Herner	07/01/10
J. W. Hodges, III	06/30/13
L. Hof	07/01/06
C. L. Hoffman	06/30/08
R. Hoffman	07/01/09
M. E. Hoskins	07/01/07
E. R. Hostetter	07/01/98
R. Hostetter	11/01/14
R. W. Howarth	07/01/05
G. Jacabella	07/01/21
T. H. James	06/28/08
M. R. Jaouen	07/01/17
A. Jenkins	07/01/15
R. Johnson	07/01/14
D. Kumba Kamada	07/01/22
H. L. Kaufhold, Jr.	07/01/08
D. Keen	07/01/16
C. Keller-Schick	07/01/23
G. L. Kessler	01/01/03
Z. Y. Khan	07/01/17
E. C. Kimes	07/01/14
M. J. Kirby	07/01/22
K. Klingborg	11/01/14
S. Knaub	07/01/17
D. Knotts	05/18/12
R. F. Kohler	12/31/08
S. Krall	07/01/12
T. Kriebel	07/01/23
W. T. Kreichbaum	06/17/95
C. Kristula	01/01/19
K. E. Kroehler	06/30/10
W. Kuntze	05/01/12
C. Kurien	07/01/23
G. Lefever	07/01/20
J. Leggieri	07/01/07
L. D. Leister	07/01/13
R. Leitzel	07/01/19
J. W. Lentz	07/01/22
D. M. Lewis	07/01/17
J. Lewis, Sr.	07/01/14
R. Lewis	01/01/03
M. Lincoln-Heinz	07/01/22
K. Linfield	07/01/20
A. Lopez	07/01/20
J. Lutz	07/01/21
J. Lynch	07/01/12
L. R. Mack	07/01/09
J. S. MacMain	07/01/99
A. S. Maloney	07/01/09
L. Mark	07/01/16
C. E. Marshall	01/01/08
T. McCabe	07/01/10
S. McComas	07/01/16

Name	Date Effective
J. McDermott	07/01/23
J. G. McEllhenney	07/01/97
T. C. McGill	06/30/13
M. McKonly	07/01/15
J. A. McNair	07/01/14
M. A. McRoberts	07/01/00
G. Meekins	10/01/12
L. F. Michaels	07/01/10
D. Miller	01/01/15
N. Miller	10/01/18
R. Miller	07/01/15
T. Mills	07/01/12
R. A. Mongold	07/01/08
E. Moore	11/30/12
M. Moore	07/01/17
S. Moore	03/01/18
M. S. Morgan	07/01/10
S. Morton	12/31/23
B. Mullen-Holtz	07/01/16
M. Murphy	07/01/19
D. M. Myers	07/01/98
J. Nesbitt	07/01/06
G. Nicholson	07/01/20
D. C. Nissly	07/01/11
T. R. Ochs	07/01/96
S. W. Ott	09/01/11
D. E. Owens	07/03/00
J. Pacocha	07/01/15
C. B. Painter	07/01/22
K. Painter	07/01/16
J. T. Parker	07/01/06
T. Patterson	07/01/23
J. Pfeil	07/01/17
W. H. Phillips, Jr.	07/01/19
D. W. Pierce	05/03/01
J. E. Pierce	07/01/02
P. Ponce	05/18/12
R. A. Pope	07/01/11
A. Powell	07/01/20
M. Powell	07/01/16
K. Price	07/01/15
J. Pritchard	01/01/20
J. Puliti	07/01/20
J. A. Raffauf	07/01/22
S. Ramnit	06/30/08
W. Ramsden	06/17/95
G. R. Rendle, Jr.	07/01/07
A. L. Rettew	07/01/04
D. E. Richards	07/01/91
F. J. Richardson, Jr.	07/01/19
G. S. Rigby	07/01/02
R. Rimert	07/01/19
E. Ritz	07/01/15

Name	Date Effective
T. S. Robinson III	07/01/21
S. W. Rodgers	07/01/10
C. M. Roney	07/01/07
N. Ross	07/01/16
C. Rothermel	07/01/16
F. Sanders	07/01/12
R. S. Sarley	07/01/11
A. G. Sauer	07/01/93
G. Schongalla-Bowman	01/01/01
D. J. Schreiber	07/01/20
R. Shank	07/01/20
R. H. Shearer	07/01/10
R. E. Sheesley	07/01/13
J. M. Kehler Shirey	06/05/04
R. B. Shrom, Jr.	07/01/12
H. Silliman	07/01/21
C. E. Skripak	07/01/22
S. D. Sliker	07/01/21
A. J. Smith	07/01/21
D. Smith	07/01/21
H. J. Snyder	01/01/03
J. Snyder	08/01/21
R. U. Stahley	07/01/04
J. S. Steger	06/30/13
T. Steger	07/01/12
A. R. Steward	07/01/02
C. K. Stiller	06/30/07
E. A. Stupp	07/01/17
A. T. Sumerfield	01/01/98
D. W. Tatem	01/01/13
D. Tatgenhorst	07/01/22
H. F. Taussig	07/01/14
S. Taylor	07/01/20
G. E. Thomas	07/01/85

Name	Date Effective
W. M. Thompson	07/01/08
T. Thomson-Hohl	07/01/23
G. A. Tigh	07/01/13
J. Todd	07/01/20
L. E. Troester, III	07/01/05
J. Trout	07/01/23
J. T. Truitt	07/01/11
H. J. Tyson	06/30/11
D. E. Unrath	06/29/08
S. Vandegrift	07/01/20
C. L. Wagner, Jr	07/01/97
R. Waite	07/01/13
J. Washington, Jr.	07/01/94
C. E. Weigel, Jr.	06/30/11
X. P. Wernett	07/01/05
J. Wheatley	07/01/16
M. Whitmore	01/01/19
S. Widmer	07/01/19
R. E. Wilcock	11/30/13
D. R. Williams	07/01/11
J. D. Williams	07/01/96
J. H. Wilkin	07/01/21
R. J. Wilt	07/01/18
R. Woodlen	07/01/06
E. Woodworth	07/01/20
J. Wright	07/01/12
J. S. Yang	07/01/09
B. Yocum	07/01/16
J. Young	01/01/08
J. Yoon	07/01/02
W. K. Yun	09/01/04
D. E. Zechman	01/01/03
J. D. Zeiter	07/01/02
R. S. Zimmerman	07/01/96
J. D. Zondag	07/01/93

50. What associate members have been retired (§357): (List alphabetically. If retiring in the interim between conference sessions (§357.2d), indicate the effective date of retirement.) (**Under §357.1, no vote required; under §357.2, v; under §357.3, v 2/3**)

- a) This year

Name	Date Effective

- b) Previously

Name	Date Effective

51. Who have been recognized as retired local pastors (§320.5):

- a) This year

Name	Date Effective	
Warren G. Hoopes Jr.	11/19/23	
Etta McCall	07/1/24	
David G. Ryan	07/1/24	
Timothy Stewart	07/1/24	
Rick E. Wrisley	07/1/24	

b) Previously

Name	Date Effective
J. H. Althouse	02/01/01
N. Andes	12/31/08
B. Andrews	07/01/17
R. G. Argot	07/01/07
G. Boyer	07/01/21
L. Cotto	07/01/21
R. A. Crane	07/01/18
M. Dricker	07/01/19
M. Elum	07/01/15
R. Everett	07/01/07
S. Feuerstein	03/30/14
D. Founds	09/01/16
G. Gehen	07/01/02
N. Gehres	07/01/19
L. George	07/01/2023
E. Graham	07/01/00
J. P. Grasser	07/01/22
D. Heacock	07/01/97
L. Heckman	07/01/22
D. Hill	07/01/21
T. A. Jackmon	07/01/08
J. Jennings	07/01/15
E. Johnson	07/01/17
N. M. Ludwig	07/01/18
G. Miller	01/19/15
J. Montgomery	07/01/12
S. J. Mundell	07/01/99
J. Neider	07/01/19
E. Ortiz	07/01/2023
A. Passmore	09/01/05
J. W. Pratt	07/01/10
V. Pry	07/01/22
E. Ressler	08/31/13
L. E. Richard	07/01/18
C. Schneider	07/01/15

Name	Date Effective
N. Shane	06/30/13
J. M. Sheely	07/01/18
W. Simmons	07/01/18
W. Steiger	07/01/07
R. A. Stippich	08/01/21
C. E. Trent	07/01/19
E. A. Unangst	07/01/22
L. Wagner	07/01/2023
T. Weeple	01/01/07
S. Wollyung	07/01/19
C. A. Wood	01/31/10
B. Yeager	07/01/2023
J. Young	01/01/08
C. J. Zegers	07/01/18

52. What is the number of clergy members of the Annual Conference:

a) By appointment category and conference relationship

NOTES:

- (1) Where applicable, the question numbers on this report form corresponding to each category have been placed in parenthesis following the category title. Where these question numbers appear, the number reported in that category should agree with the number of names listed in the corresponding questions.
- (2) For the three categories of Appointments to Extension Ministries, report as follows:  
¶344.1a, c): the number of clergy members appointed within United Methodist connectional structures, including district superintendents, or to an ecumenical agency.  
¶344.1b): the number of clergy members appointed to extension ministries, under endorsement by the Division of Chaplains and Related Ministries of the General Board of Higher Education and Ministry.  
¶344.1d): the number of clergy members appointed to other valid ministries, confirmed by a two-thirds vote of the Annual Conference.

**Note: Report those in extension ministry in one category only.**

See the Discipline paragraphs indicated for more detailed description of these appointment categories.

**Note: Those approved to serve as a local pastor, but not currently under appointment, are not counted as clergy members of the conference.**

Categories	Deacons in Full Connection	Elders in Full Connection	Provisional Deacons	Provisional Elders	Associate Members & Affiliate Members With Vote	Full- time Local Pastors	Part- time Local Pastors
Pastors and deacons whose primary appointment is to a Local Church (¶331.1c, 339) (74)	5	104	0	7	0	27	85
Deacons (in full connection and provisional) serving Beyond the Local Church (¶331.1a, b) (77a, b)	8		2	XXXX	XXXX	XXX X	XXX X
Appointments to Extension Ministries (¶316.1; 344.1a, c) (76a)	XXXX	8	XXXX	0	0	0	1
Appointments to Extension Ministries (¶316.1; 344.1b) (76b)	XXXX	6	XXXX	0	0	0	0
Appointments to Extension Ministries (¶316.1; 344.1d) (76c)	XXXX	11	XXXX	1	0	0	2
Appointments to Attend School (¶331.3) (79)						XXX X	XXX X
Appointed to Other Annual Conferences (49)	3	3	0	0	0	XXX X	XXX X
On Leave of Absence (50a1, a2)	2	2	0	0	0	XXX X	XXX X
On Family Leave (50a3, a4)						XXX X	XXX X
On Sabbatical Leave (51)						XXX X	XXX X
On Medical Leave (52)	0	2			1		
On Transitional Leave (50a5)						XXX X	XXX X
Retired (53, 54, 55)	14	331			6	XXX X	XXX X
Total Number, Clergy Members	32	467	2	8	7	27	88
Grand Total, All Conference Clergy Members	631						

b) By gender and racial/ethnic identification NOTE: See the instruction for item 57 for guidelines to assist in the racial/ethnic identification count.

Categories	Deacons in Full Connection		Elders in Full Connection		Provisional Deacons		Provisional Elders		Associate Members & Affiliate Members With Vote		Full-time Local Pastors		Part-time Local Pastors	
	M	F	M	F	M	F	M	F	M	F	M	F	M	F
Asian	0	0	24	3	0	0	1	0	0	0	0	0	1	0
Black	1	5	25	18	0	0	0	0	1	0	4	1	6	10
Hispanic	0	0	9	2	0	0	0	0	1	0	2	2	6	3
Native American	0	0	0	0	0	0	0	0	0	0	0	0	0	0
Pacific Islander	0	0	0	0	0	0	0	0	0	0	0	0	0	0
White	8	18	285	101	0	2	3	2	6	2	16	4	27	26
Multi-Racial	0	0	2	0	0	0	0	1	0	1	0	0	0	0
Grand Total, All Conference Clergy Members*	9	23	345	124	0	2	4	3	8	3	22	7	40	39

### PART III CERTIFICATION IN SPECIALIZED MINISTRY

**Note: Indicate credential of persons in Part III: FD, FE, PD, PE, AM, FL, PL, and LM.**

53. Who are the candidates in process for certification in specialized ministry

Name	Clergy/Lay Status	Specialized Ministry
none		

54. Who is certified in specialized ministry - List the areas of specialized ministry.

Name	Clergy/Lay Status	Specialized Ministry
David Harris	FE	Christian Education

55. Who are transferred in as a certified person in specialized ministry

Name	Clergy/Lay Status	Specialized Ministry	Sending Conference
none			

56. Who are transferred out as a certified person in specialized ministry

Name	Clergy/Lay Status	Specialized Ministry	Receiving Conference
none			

57. Who have been removed as a certified person in specialized ministry

Name	Clergy/Lay Status	Specialized Ministry
none		

## PART IV ASSIGNED LAY MEMBERS

58. Who are lay members serving within your Annual Conference.

a) Certified Lay Ministers (§ 268, and 666.10) (List alphabetically, by district)

Name	District	Date of Certification	Last Recertification
Susan (Valez) Adamecyk	East	May 2016	Spring 2023
Denise Clark	East	May 2021.	Spring 2023
Carol Coleman	East	May 2021	Spring 2023
Connie Damon	East	Spring 2024	N/A
Carol D. Gibson	East	May 2020	Spring 2023
Janet B. Gratz	East	May 2022	May 2022
Robert Irving	East	May 2016	May 2020
Marge Kramer	East	May 2018	Spring 2023
James Lamontagne	East	May 2020	Spring 2023
Debra Lumpkin	East	May 2022	May 2022
Jacqueline Mack	East	May 2021	May 2023
Shawn Mack	East	May 2021	May 2023
Marilyn Mason	East	May 2021	May 2023
Paulette McKeever	East	May 2020	May 2023
Cressa Morris	East	May 2015	May 2021
Ruth Portzline	East	May 2014	April 2023
Barbara Revere	East	Spring 2024	N/A
Andrew Rozek	East	May 2015	Spring 2023
Gloria Speer	East	Spring 2024	N/A
Mary E. White	East	May 2019	Spring 2023
Kathryn Eileen Bertanzetti	North	May 2019	Fall 2022
Brenda Binns	North	May 2022	May 2022
Dennis Booher	North	May 2022	May 2022
Cathy Cramer	North	May 2018	May 2020
Catherine Doane	North	May 2022	May 2022
Judith K. Ehninger	North	May 2014	May 2021
Lela Hartranft	North	May 2018	Fall 2022
Susan Hocking	North	May 2022	May 2022

Name	District	Date of Certification	Last Recertification
Susan (Valez) Adameczyk	East	May 2016	Spring 2023
Denise Clark	East	May 2021.	Spring 2023
Carol Coleman	East	May 2021	Spring 2023
Connie Damon	East	Spring 2024	N/A
Carol D. Gibson	East	May 2020	Spring 2023
Sue Kiefner	North	May 2021	May 2021
Margaret Kropp	North	Spring 2024	N/A
Israel Olivieri, Jr.	North	May 2017	May 2021
Gary Ragoobeer	North	May 2023	May 2023
Robert Schreppele	North	May 2023	May 2023
Gerald Schuler	North	May 2023	May 2023
Pamela Snyder	North	May 2016	May 2020
Ann Tinner	North	May 2017	Oct. 2021
Clint Amos	South	May 2019	May 2023
Angela Anderson	South	May 2017	May 2023
Carrie Argro	South	May 2017	May 2023
Aubrey Bates	South	Spring 2010	March 2024
Rebecca Bennington	South	May 2020	April 2024
Sabrina Daluisio	South	May 2021	May 2023
Rosalie Foster	South	Spring 2024	
Stewart K Gantt	South	May 2023	May 2023
Athlene Jeremiah	South	Spring 2024	
Scott Johnson	South	May 2015	May 2022
Sheri Kentner	South	May 2018	April 2024
Katina Krize	South	May 2021	May 2023
Jennifer Lafferty	South	May 2011	March 2024
John Lafferty	South	May 2014	March 2024
Cynthia Lyman	South	May 2019	May 2023
Ross Mowery	South	May 2020	March 2024
Scott Rafferty	South	May 2018	March 2024



Name	District	Date of Certification	Last Recertification
Susan (Valez) Adameczyk	East	May 2016	Spring 2023
Denise Clark	East	May 2021.	Spring 2023
Carol Coleman	East	May 2021	Spring 2023
Connie Damon	East	Spring 2024	N/A
Carol D. Gibson	East	May 2020	Spring 2023
Mike Reinert	South	May 2021	May 2023
Barry Trout	South	May 2014	May 2023
Robert Wagner	South	May 2015	March 2024
Frances Whittington	South	May 2014	May 2023
Roger Kresge	West	May 2018	April 2024
Frances J. Keller	West	May 2019	May 2023
Lynn McCord	West	May 2019	May 2023
Rob Stoner	West	May 2016	Fall 2021

b) DS Assigned Lay supply (SY - SUPPLIED/HIRED/ASSIGNED)

Name	District	First Year Appointed	Fraction of Time to be Served	Course of Study Courses Completed	Last Renewal Date
Carrie Thurond Argro	South	2019	1		
Matthew Beakes	West	2023	$\frac{1}{2}$		
Jason Bell	East	2024	$\frac{1}{2}$		
Audrey Blackwell-Watson Washington	South	2019	$\frac{1}{2}$		
Daniel Bobrowicz	East	2021	$\frac{1}{4}$		
Rebecca Brown	South	2023	$\frac{1}{4}$		
Matthew Davis	West	2024	$\frac{3}{4}$		
Rolene Kay Derr	East	2016	$\frac{1}{2}$		

Maurice Delgado	North	2024	¼		
Donald Chandler Evans	West	2023	1	1/20	
Rosalie Foster	South	2022	½		
Ron Gurka	North	2024	½		
Linda Harnish	West	2023	½	2/20	
Lela Hartranft	North	2022	¼		
Susan Hocking	North	2019	¼		
Robert C. Irving	East	2016	½		
Scott Johnson	South	2020	¼		
Alfred Kerrick	North	2024	¼		
Scott Rafferty	South	2023	¼		
Susan Kiefner	East	2022	½		
Fran Keller	West	2017	¼		
Roger Kresge	West	2018	1/4		April 2024
John P. Lafferty	South	2020	¼		3/16/2024
Denise Leedom	East	2022	¼		
Sandra Lozada	East	2022	¼		4/18/2024
VK Macwana	East	2022	¼		
Riquy Martinez	North	2024	½		
Ross Mowery	South	2019	¼		
Sheena Mylecraine	North	2023	¼		2/1/23
Hedwige Mutwale Mukalay	West	2024	1	*	
Deborah Rakos	East	2024	½	M.Div (Palmer)	
Michael Reinert	South	2022	¼		
Lisa Rhoads	North	2024	¼		
Tom Robinson	West	2017	¼		
Debora Rogers	North	2023	¼		

Lemuel (Jack) A. Ross	East	2022	¼		
Robert Schreppe	North	2018	¼		
Mertice Shane	North	2010	¼		
Marcus Simmons	East	2024	¼		
Garry Snyder	North	2000	¼		
Dorothy Stem	North	2014	½		
Fay Warner	East	2003	¼	M.Div. (Palmer)	
Rodney Weaver	East	2024	½		

## PART V DIACONAL MINISTERS

(Paragraph numbers in questions 64-71 refer to the 1992 *Book of Discipline*)

59. Who are transferred in as diaconal ministers (§312)

Name	Previous Annual Conference	Date
none		

60. Who are transferred out as diaconal ministers (§312)

Name	Previous Annual Conference	Date
none		

61. Who have had their conference relationship as diaconal ministers terminated by Annual Conference action (§313.3) (Under §313.3a, *no vote*; under §313.3b, *v 2/3*)

Name	Date Effective
none	

62. What diaconal ministers have died during the year

a) Effective:

Name	Date of Birth	Date of Death
none		

b) Retired:

Name	Date of Birth	Date of Death
none		

63. What diaconal ministers have been granted leaves of absence under §313.1a, c, d) (disability, study/sabbatical, or personal leave): (v)

Name	Type of Leave	Date Originally Granted
none		

64. What diaconal ministers have been granted an extended leave (§313.1e):

Name	Date Originally Granted
none	

65. Who have returned to active status from extended leave (§313.1e) (v)

Name	Date Originally Granted
none	

66. Who have taken the retired relationship to the Annual Conference as diaconal ministers (§313.2): (**Under ¶313.2b, v 2/3**)

a) This year

Name	Date Effective
none	

b) Previously

Name	Date Effective
none	

## PART VI APPOINTMENTS AND CONCLUDING BUSINESS

67. Who are approved for less than full-time service

a) What associate members and elders (full and provisional) are approved for appointment to less than full-time service, what is the total number of years for which such approval has been granted to each, and for what fraction of full-time of service (in one-quarter, one-half, or three-quarter increments) is approval granted (§338.2, 342.2, 1506) (**v 2/3, after 8 years v 3/4**):

Name	Appointment	Fraction of Full-Time Service
Tawny Bernhardt	7	1/2
Mercedes Case	2	1/2
Christopher Eden	1	3/4

b) What deacons in full connection and provisional deacons are approved for appointment to less than full-time service (§331.7)

Name	Appointment	Fraction of Full-Time Service
Jane McCarthy	Salem Community Church	1/2

68. Who have been appointed as interim pastors under the provisions of §338.3 since the last session of the annual conference, and for what period

Name	Appointment	Start Date	End Date
Lori Wagner	Lima	01/16/24	06/30/24

69. What elders, deacons (full connection and provisional), associate members, local and supply pastors are appointed to ministry to the local church and where are they appointed for the ensuing year (Attach a list.)

70. What changes have been made in appointments since the last annual conference session (Attach list. Include and identify Appointments Beyond the Local Church (Deacons) and Appointments to Extension Ministries (Elders). Give effective dates of all changes.)

71. What elders (full connection and provisional), associate members, and local pastors are appointed to extension ministries for the ensuing year (Attach a list)

a) Within the connectional structures of United Methodism (§344.1a, c)

Name	Clergy Status	Date Effective	Extension Ministry Assignment	Charge Conference
Evelyn Kent Clark	FE	07/01/20	District Superintendent	
Andrew L. Foster, III	FE	07/01/20	District Superintendent	
Jennifer S. Freymoyer	FE	07/01/22	District Superintendent	
Hun Ju Lee	FE	07/01/22	District Superintendent	
Lydia Muñoz	FE	07/01/22	General Board of Global Ministries, National Plan Hispanic Latino Ministry	St. Phillip's
Dawn Taylor-Storm	FE	07/01/20	Director of Connectional Ministries/Assistant to the Bishop for Leadership Development	Grove
Noé Gabriel (Gabe) López	FE	07/01/24	Associate Superintendent, South East Region,	

			Urban Ministries	
Lorelei Krall Toombs	FE	07/01/24	Associate Superintendent, North West Region, Leadership Development and Community Engagement	
Carmen O'Shea	PTLP	07/01/24	Director, Pocono Plateau	Stroudsburg

b) To ministries endorsed by the Board of Higher Education and Ministry (344.1b)

Name	Clergy Status	Date Effective	Extension Ministry Assignment	Charge Conference
Deborah A. Appler	FE	07/01/18	Prof. Moravian Sem.	Bethlehem: Wesley
Christine Croxall	FE	09/15/18	Cornell University, History Department Visiting Scholar	Phila: University City Calvary
Suzanne Duchesne	FE	07/1/21	New Brunswick Theological Seminary	Conshohocken
Beth Stroud	FE	07/01/2024	Methodist Theological School of Ohio	

c) To other valid ministries under the provisions of ¶344.1d (v 2/3)

Name	Clergy Status	Date Effective	Extension Ministry Assignment	Charge Conference
Charles R. Carrick	FE	07/01/18	Chaplain Wyoming Sem.	Conyngham
Yongho Chun	FE	07/01/18	Cheong Am. Christian Academy	Lansdale: Christ
John Cordes	FE	06/01/21	Chaplain at Presbyterian Senior Living	Bethlehem: Wesley UMC
Amy Emmett-Rardin	FE	07/01/18	Spiritual Director – Private Practice, Bayada Hospice Chaplain	Phila.: University City
Nancy Gehres	PTLP	05/23/2019	Chaplain at Tremont Health & Rehabilitation Center	
Gregory Kipp Gilmore-Clough	FE	07/01/18	Adj. Prof. West Chester U. and Rutgers U.	Phila.: Chestnut Hill
David Harris	FE	07/01/19	Cornwall Manor	Church of Good Shepherd, Lebanon PA
Gregory G. Holston	FE	07/01/21	Consultant for Philadelphia Office of the District Attorney	
Amy Martin	FTLP	08/22/22	Ann's Choice Retirement Community Pastor/Chaplain	Washington Crossing UMC
Charles Douglas McCormick	FE	09/15/15	Navy Europe SW Asia Region Credo Office	West Chester
Donald Moore	PTLP	2018	Prison Chaplain	Bethlehem: Epworth UMC
Michael Shaub	FE	07/01/18	Summa Health System – Hospice	
Laura Welch	FTLP	05/09/16	Bereavement Coordinator Compassus Hospice & Palliative Care	Norwood
Blaik J. Westhoff	FE	03/01/22	Chaplain at Hospice and Community Care Lancaster	Lampeter UMC
Daniel Yoo	FE	07/01/14	Conference Evangelist living in South Korea	-
K. Kale Yu	FE	08/15/16	Adjunct Professor, High Point University NC	

72. Who are appointed as deacons beyond the local church (full connection and provisional) for the ensuing year (Attach a list.)

a) Through non-United Methodist agencies and settings beyond the local church (§331.1a)

Name	Clergy Status	Date Effective	Extension Ministry Assignment	Charge Conference
David William Brown	FD	07/01/15	Temple University Professor	First Media UMC
David Coryell	FD	07/01/17	Christian Endeavor Mid-Atlantic	Quarryville: Memorial UMC
John Allen Keller	FD	07/01/15	DuPont Children's Hospital & Appalachian Service Project	West Chester
Nicole Kleinberg	FD	07/01/17	Community Chaplain	Phila: Germantown, First
Joanne Miles	FD	07/01/17	Hospital University of PA	Swarthmore UMC
Debra Neild	FD	07/01/19	The Willows of Living Branches	Chalfont
Melody C. Porter	FD	07/01/17	College of William and Mary	Boulevard UMC, Richmond VA.
Correen Russo	PD	2021	LUMINA	First UMC Lancaster
Shellie Sterner	PD		Lebanon VA Medical Center	Church of the Good Shepherd, Lebanon PA
Nancy Lynne Westfield	FD		Wabash Center in Indiana	

b) Through United Methodist Church-related agencies or schools within the connectional structures of The United Methodist Church (§331.1b)

Name	Clergy Status	Date Effective	Extension Ministry Assignment	Charge Conference
Diana A. Esposito	FD	07/01/16	Wesley Student Foundation of the City of Philadelphia	Springfield: Covenant
Christinah Kwaramba	FD	07/01/20	GBHEM, Center for Integrative Pastoral Care (CIPP)	Temple UMC , Pottstown PA
Marilyn Schneider	FD	07/01/17	Conf. Coord. Of Prison Ministry & Restorative Justice	Grove
Darryl W. Stephens	FD	07/01/19	Lancaster Theological Seminary	Lancaster Otterbein

73. Who are appointed to attend school (§416.6) (List alphabetically all those whose prime appointment is to attend school.)

Name	Clergy Status	School
none		

74. Where are the diaconal ministers appointed for the ensuing year (§310) [1992 Discipline] (Attach list)

75. What other personal notations should be made (Include such matters as changes in pension credit (§1506.5), corrections or additions to matters reported in the "Business of the Annual Conference" form in previous years, and legal name changes of clergy members and diaconal ministers.)

PLEASE NOTE: Going forward, A local pastor who has made satisfactory progress (PT: 2 courses per year; FT: four courses per year) in the Course of Study as specified in § 318.1 or .2 may be recognized as a retired local pastor. Please note that we will celebrate all local Pastors who reach the age of retirement at Annual Conference, even if they are not listed as retired Local Pastors under the provisions of §318.1.

76. Where and when shall the next Conference Session be held (§603.2, 3)

TBA

**EASTERN PENNSYLVANIA ANNUAL CONFERENCE  
THE UNITED METHODIST CHURCH  
Appointments 2024 -2025**

Fixed at 2024 Annual Conference  
*effective July 1, 2024 unless noted otherwise*

**Bishop John R. Schol**

	<b>North West Region</b>			
	<b>North District: Superintendent Hun Ju Lee (3)</b>			
N	Bethlehem: Fritz	Joong Hyuck Kim	FE	# 7
N	Ackermanville	Sukja Bang	RE	5
N	Allentown: Asbury	Eric S. Yeakel	FE	17
	Associate	Richard K. Brown, II	FE	1
N	Allentown: Casa del Rey	Riquay Martinez	SY	1
N	Allentown: Emmanuel	Lela Hartranft	SY	3
N	Analomink	Dorothy Stem	SY	3
N	Aristes: Zion	Rose M. Marquardt	RL	# 7
N	Ash Grove	Bridget Wagner	FL	# 2
N	Audenried-Jeanesville	Debra Forney	PL	# 5
N	Bangor: First	Elisandra Garcia	FL	# 5
N	Barnesville: Bethany	Debra Rogers	SY	2
N	Belfast: Wesley	Tanya Huff	PL	# 1
N	Berne: Salem-Berne	Daniel G. Herner	RE	14
N	Bethlehem: Epworth	Nina Patton-Semerod	FE	6
N	Bethlehem: Fritz	Joong Hyuck Kim	FE	# 7
N	Bethlehem: Korean	Johng Nam Song	RO	1
N	Bethlehem: Wesley	Candy LaBar	FE	6
N	Black Creek	John Mylecraine	PL	1
N	Blakeslee	Alfred Kerrick	SY	1
N	Bowmanstown: Faith Alive	Deborah Hutchins McLean	RL	9
N	Bowmanstown: Faith Alive	Robert C. Timlin, Sr.	FE	9
N	Bushkill	Tanya Huff	PL	# 4
N	Canadensis	Mertice M. Shane	SY	3
N	Chapman Quarries	Kenneth Klingborg	RE	1
N	Cherry Lane	Wendy Bellis	RE	4
N	Cherry Valley	Paul R. Crikelair	FE	# 17



**APPOINTMENTS 2024-2025**

N	Clark's Grove	Bridget Wagner	FL	#	2
N	Coaldale	Kimberly Leskowich	PL	#	3
N	Conyngham	Sheena Mylecraine	PL		1
N	Cumbola	Lorraine Heckman	RL		3
N	Danielsville: Salem	David Felker	RE		14
N	Dreherstown: Salem	Timothy Christman	OF	#	6
N	Drums: St. Paul's	Todd Glasmire	PL	#	5
N	East Bangor	Todd Lattig	OE		1
N	East Stroudsburg	Samuel Kofi Ashley	FE		5
N	Easton: Christ	Joseph Paul Grasser	RL		24
N	Easton: Green Pond	Barbara Lee	FE		3
N	Effort	Scott Kuhnle	FL		1
N	Elysburg	Michelle Beissel	FE		5
N	Emerald: St. Peter's	William Joseph Ritzenthaler	FL	#	16
N	Frackville: First	David J. Davis	FE		8
N	Gilberton	Robert Schreppe	SY	#	7
N	Girardville	Rose M. Marquardt	RL	#	7
N	Gordon: Simpson	Susan Hocking	SY		6
N	Hellertown: St. Paul	Joong Hyuck Kim	FE	#	3
N	Irish Valley	Beverly Petrovich	PL	#	16
N	Jim Thorpe: Grace-St. Paul	TBA			
N	Joliet: First	David G. Botzer	PL	#	8
N	Kulpmont	Linda Nagy	SY		2
N	Landingville: Welcome	Timothy Christman	OF	#	6
N	Lattimer	Todd Glasmire	PL	#	3
N	Lehigh: Ebenezer	TBA			
N	Lewistown Valley: Calvary Evangelical	Kimberly Leskowich	PL	#	2
N	Llewellyn	Karen Paquette	PL	#	7
N	Mahanoy City: First	Robert Schreppe	SY	#	2
N	McMichaels	Edward A. Unangst	RL	#	6
N	Millers Crossroads	Barbara J. Welsh	RL		5
N	Minersville	Karen Paquette	PL	#	6
N	Moore Twp.: Covenant	Michael S. Netznik	FL		9
N	Mount Carmel: First	Kathryn J. Painter	RE		9
N	Mountainhome	Kathryn Dinkelacker-Swan	PE		3

**APPOINTMENTS 2024-2025**

N	Mt. Pocono	Jennifer Miller	FE		3
N	Neola	Paul Milligan	PL		6
N	Nesquehoning: Meed's Memorial	Desha Utsick	SY		1
N	New Ringgold: Zion	Timothy Christman	OF		6
N	Nuremberg: Bethany	Lisa Rhoads	SY		1
N	Oak Grove	Nelson Alleman	FE	#	5
N	Orwigsburg: Salem	ShinAe Kim (11/23)	OE		2
N	Palmerton: Salem	William Joseph Ritzenthaler	FL	#	8
N	Paradise Valley: Keokee Chapel	Catherine Morgan	FL	#	3
N	Pen Argyl: Grace	J. Timothy Fisher	FE		8
N	Pine Grove: St. Paul	David G. Botzer	PL	#	2
N	Pocono Lake	Janice A. Puliti	RE		5
N	Poplar Valley	Paul R. Crikelair	FE	#	17
N	Port Carbon: Grace	Margaret Kropp	SY		3
N	Pottsville: First	John C. Wallace	PL		10
N	Quakake: Ebenezer	Ronald Gurka	SY	#	1
N	Quakertown	William (Graham) Truscott	FE		1
N	Reeders	Jeffrey Weber	FL		3
N	Reynolds: Zion's	Garry Snyder	SY		25
N	Richmond	Peter V.N. Jamieson	OR		5
N	Ringtown: Aurand Memorial	Julian Milewski	PL		5
N	Saint Clair-Wade	Jack Murray	PL		7
N	Saylorsburg: St. Peter's	Elisandra Garcia	FL	#	2
N	Schuylkill Haven: Covenant	William Parrish	RL		11
N	Schuylkill Haven: First	Christopher L. Fisher	FE		20
N	Shamokin: Emmanuel	Beverly Burd	SY		2
N	Shamokin: First	Alicia M. Julia-Stanley	FE	#	4
N	Shamokin: St. John's	Alicia M. Julia-Stanley	FE	#	2
N	Shoemakersville: Salem	Jacqueline D. Daniszewski	PL		3
N	Stroudsburg	Monica Beth Guepet	FE		5
N	Stroudsburg: Faith	Jack Tironi	FL		2
N	Summit Hill	Ronald Gurka	SY	#	1
N	Tamaqua: First	Debra Forney	PL	#	5
N	Tobyhanna	Catherine Morgan	FL	#	3
N	Tremont: St. John's	Russell Nicodemus	SY		1

**APPOINTMENTS 2024-2025**

N	Trevorton	Beverly Petrovich	PL	#	9
N	Weatherly: Centenary	Edward Unangst	RL	#	1
N	Wescosville: Bethany	David Alderson	PE		6
N	White Haven	Maurice Delgado	SY		1
N	Wooddale	Ralph Cubback	RL		1
	<b>West District: Superintendent Jennifer S. Freymoyer (3)</b>				
W	Akron: Mt. Zion	David T. Ryan	RE	#	1
W	Annvile	Yohan Oh	SY	#	1
W	Annvile: Kauffman's	William G. McNeal	PL		9
W	Bellegrove	William Matthew Whayland, III	FE		10
W	Bethesda	Donald Chandler Evans	SY		3
W	Bird-in-Hand	L. Lawrence Dunlap	OR		6
W	Brownstown: Emmanuel	Hedwidge Mutwale	SY	#	1
W	Brunnerville	Shannon Weaver	SY		3
W	Campbelltown	Matthew Davis	SY	#	1
W	Christiana	Kristopher Pursel	PL	#	1
W	Churchtown	David M. Kling	RL	#	6
W	Cleona: Immanuel	Yohan Oh	SY	#	2
W	Colemanville	Manuel Cruz	OE	#	2
W	Columbia	M. Thomas Grubbs, Jr.	FL		9
W	Conestoga	David Glen Ryan	FL	#	2
W	Cornwall	Deanna Marie Geiter	FE		2
W	Denver: Trinity	Claude Michael Roney	RE		18
W	Elizabethtown: St. Paul's	David E. Woolverton	FE		9
W	Ephrata: First	Walter Jerome Unterberger	RE		1
W	Ephrata: Hope	Scott Dorn	FE		6
W	Falmouth Ludwig	Jeffrey A. Snyder	RE		4
W	Fredericksburg	TBA			
W	Georgetown	Linda Harnish	SY		10
W	Hempfield	John Longmire	FE		17
W	Hempfield	Jeffrey Lee Miller, Jr.	PL		3
W	Highville	Jeff Miller	SY		7
W	Honey Brook	W. Ray Voran	FL	#	10
W	Hopeland	Paul R. Miller	PL		7
W	Indiantown Gap: Emmanuel	Gail Rickard	SY		1

**APPOINTMENTS 2024-2025**

W	Intercourse	David A. Knotts	RE		12
W	Iona: Zion	Jason Arnold	PL		3
W	Ironville	Jeffery Engroff	FL	#	1
W	Jonestown	Alan J. Smith	RE		4
W	Kleinfeltersville: Trinity	Thomas Kinter	RE		3
W	Lampeter	John G. Smith	FL		8
W	Lancaster: Christ	Roseann M. Goldberg-Taylor	RE		7
W	Lancaster: Community	Harry L. Kaufhold, Jr.	RE		10
W	Lancaster: Covenant	Derrick Gutierrez	FL		2
W	Lancaster: Covenant	Sally Wisner Ott	RE		12
W	Lancaster: First	Joseph F. DiPaolo	FE		10
W	Lancaster: First	Laura L. Sambrick	FL		3
W	Lancaster: Nueva Creacion	Jose Tirado	PL		5
W	Lancaster: Otterbein	Christopher Eden	FE		1
W	Lancaster: Pearl Street	TBA			
W	Lancaster: Ross Street	Frances Keller	SY		7
W	Lebanon: Bethany	Andrés Torres	PL		7
W	Lebanon: Church of the Good Shepherd	Janet L. Sattel	FE		4
W	Lebanon: Covenant	Timothy J. Smith	RE		5
W	Lebanon: Ebenezer	Brunilda Martinez	PL	#	4
W	Lebanon: Hebron	Robert A. Howard	FL		2
W	Lebanon: Kochenderfer	Jeffrey Kapp	PE		4
W	Lebanon: Mountville	Matthew Davis	SY	#	1
W	Lebanon: St. John's	William Matthew Whayland, III	FE		14
W	Lebanon: St. Luke's	Brunilda Martinez	PL	#	4
W	Lebanon: Trinity	Jessica Lynn Ross	PE		3
W	Leola	David T. Ryan	RE	#	3
W	Lickdale: Trinity	Brian Rhea	OE		2
W	Lititz	Gerard M. McGrath	FE		14
W	Manheim Township: Faith	Jason Perkowski	FE	#	12
W	Manheim: Ruhl's	Blaine R. Wenger	FE		8
W	Manheim: Salem	John A. Laughlin, Sr.	FE		7
W	Marticville	Kevin Kresge	PL		4
W	Millersville Community	Kerry Edward Leeper	FE		7
W	Millersville Community	Cheryl J. Zegers	RL		7

**APPOINTMENTS 2024-2025**

W	Milton Grove	Jamie Pietsch	PL		11
W	Mount Gretna	Andrea Haldemann	FE		1
W	Mount Gretna	Marilyn A. Nolte	PL		27
W	Mount Joy: Chiques	Doug Paglia	SY		2
W	Mount Joy: Glossbrenner	Heather Hammel	PE		1
W	Mount Joy: St. Mark's	Jared Stoltzfus	PE		1
W	Mount Nebo	Donald Chandler Evans	SY		5
W	Mountville: St. Paul's	James A. Cavallero	RL		3
W	Myerstown: Zion	Keith Buckbee	FL		6
W	Narvon: Mt. Zion	Ian Solodky	SY		3
W	Neffsville: Long Memorial	Hedwidge Mutwale	SY	#	1
W	New Holland: Friendship	W Ray Voran	FL		1
W	New Holland: Ranck's	Kristopher Pursel	PL	#	4
W	Newtown	Jeffery Engroff	FL	#	1
W	Ono	Robb E. Faller	FE		9
W	Oregon	Jason Perkowski	FE	#	9
W	Palmyra: Bethany	Cheryl Lynn Hackman	PL		3
W	Palmyra: First	James D. Anderman	FE		6
W	Palmyra: Gravel Hill	Zimran Y. Khan	FE		2
W	Palmyra: Gravel Hill	Shawn Lochinger	PL		10
W	Paradise: St. John's	Moon Ho Kim	RO		2
W	Peach Bottom: Mt. Zion	Roger Kresge	SY		7
W	Pleasant Grove	Garfield L. Greene	OR		15
W	Quarryville: Memorial	David Foryell	FD		1
W	Rawlinsville	Arthur L. Rettew	RE		2
W	Rocherty	Jason Arnold	PL		5
W	Rothsville: Salem	Hedwidge Mutwale	SY	#	1
W	Safe Harbor	Dominic Tuttle (9/1)	PL		2
W	Schaefferstown: Zion	Thomas Kinter	RE		3
W	Schoeneck: Wiest	Lyle Neal	RL		6
W	Stehman Memorial	Matthew Beakes (9/1)	SY		2
W	Strasburg: Wesley	Robert Garvey	PL	#	1
W	Terre Hill: St. Paul's	David Kling	RL	#	###
W	The Bridge	Aaron Morey	SY		1
		Andy Williamee	SY		1
W	Washington Boro	Carlene Wolf	PL		9

**APPOINTMENTS 2024-2025**

W	West Willow	Robert Garvey	PL	#	8
W	Willow Street: Boehm's	Manuel Cruz	OE	#	2
	<b>South District: Superintendent Evelyn Kent Clark (4)</b>				
S	Ardmore	Tamie Scalise	FE		2
S	Berwyn	Kevin Rutledge	FE		3
S	Bethel	John J. Keretzman, II	FE		3
S	Birdsboro: Christ	Terry Cooney	RL	#	6
S	Booth's Corner: Siloam	Joseph Forwood	PL		7
S	Broomall: Christ	Jesse A. Coale	PL		25
S	Broomall: St. Mark's	Kunwoo Park	OE		1
S	Bryn Mawr: St. Luke	Mark Salvacion	PE		3
S	Cedarville	Michael Remel	FE		1
S	Charlestown	Scott Johnson	SY		5
S	Chatham	Michael Callahan	PL	#	6
S	Chester: Grace Community	Michael Nelson	SY		1
S	Chester: Siloam	To Be Supplied			
S	Chester: St. Daniel's	Eric W. Carr	FE		5
S	Chester: St. Daniel's	Carrie Thurmond Argro	SY		6
S	Clifton Heights	Victor Gimenez	PL	#	6
S	Coatesville: Olivet	Richard Ramos	OE		1
S	Cochranville	Jimmy Montgomery	RL		13
S	Coventryville	TBA			
S	Darby: Mt. Zion	Etta McCall	RL		4
S	Darby: Union Memorial	Victor Gimenez	PL	#	11
S	Douglassville: Hope	Louis Hornberger	FE	#	2
S	Downingtown	Thomas B. Brooks	FE		6
S	Drexel Hill	Russell James Atkinson	FE		9
S	Drexel Hill: New Life	Shayla L. Johnson	FE	#	5
S	Eddystone	John P. Lafferty	SY		5
S	Elam	John D. Inghram	FE		15
S	Elverson	Serge Brevert	OE	#	3
S	Evansburg	Debra Stevens	PL	#	3
S	Exton	Carl David Houston	PL		2
S	Faith Community	Rebecca Brown	SY		2
S	Fleetwood: Emmanuel	Bradley Hamilton	SY		1

**APPOINTMENTS 2024-2025**

S	Fremont: Union	Margaret Perry	SY		5
S	Friendship	Scott Rafferty	SY		2
S	Geigertown: St. Paul's	Louis Hornberger	FE	#	2
S	Glen Moore	Daniel A. Hepner	PL		4
S	Goodwill	Bradley Miller	PL		6
S	Grove	Stacy Gonzalez	OE		2
S	Hamorton	Rosalie Foster	SY		3
S	Harmony	Eric D. Ressler, Sr.	RL		5
S	Havertown: Union	Jacqueline A. Hines	FE		3
S	Havertown: Union Associate	Brenda Del Rosario	PL		7
S	Hibernia	Brian Moulton	SY		1
S	Memorial Church of the Holy Cross	Mandy Miller	FE		8
S	Hopewell	Amy Banka	FE		7
S	Hopewell Associate	Edward Cameron	FD		7
S	Hopewell Associate	Vicki Pry	RL		9
S	Hopewell Associate	Shauna Ridge	FE		2
S	Hopewell Associate	Ally Bartlett Ruch	PL		3
S	Kemblesville	Ross Mowery	SY		6
S	Landenberg	Michael Callahan	PL	#	6
S	Lansdowne: Trinity Lansdowne	Shayla L. Johnson	FE	#	5
S	Lima	Jonette Gay	FE		1
S	Lincoln Park: Community	Quentin Wallace	FE		2
S	Linwood Heights	Ethel Fullen Guy	RE		8
S	Marcus Hook: Cokesbury	Sandra Cislo	PL		28
S	Marshallton	David M. Eckert	FE		2
S	Media: First	Laurie Ann Rookard	FE		11
		David William Brown	FD		3
S	Middletown: Christ	Cynthia Anne Babiak	PL		2
S	Mohnton: Calvary	Nova Villa Vitug-Thomas	OE		2
S	Mont Clare: Otterbein	Debra Stevens	PL	#	3
S	Mount Carmel: St. Peter's:	Serge Brevert	OE	#	1
S	Mount Hope	Johnson E. Dodla	FE		6
S	Mount Hope Associate	Joanne Hennessy Slawter	PL		6
S	Nantmeal	Keith D. Price	RE		7
S	New London	Janice Bowers	PL		5

**APPOINTMENTS 2024-2025**

S	NorthStar	Wendy Orzolek	FE		16
S	Norwood	Domingos Fernando	SY		2
S	Oxford	Larry Kipp	LP		1
S	Paoli	YoungHak Lee	OE		2
S	Parkesburg	Mark E. Beideman	FL		29
S	Phila.: Berry-Long Memorial	Audrey Blackwell-Watson Washington	PL	#	2
S	Phila.: Camphor Memorial	Frank N. Moore	OR		12
S	Phila.: Clearview	Suzette Douglas-Brown	PL		12
S	Phila.: Eastwick	Tracy Ann Duncan	FE		9
S	Phila.: Sayers Memorial	Audrey Blackwell-Watson Washington	PL	#	6
S	Phila.: Simpson-Fletcher	Joy Griffin	PL		2
S	Phila.: Univer. City, Calvary	Timothy S. Emmett-Rardin	PL		4
S	Phila.: Wharton-Wesley	Kia Lockman	PL		4
S	Phoenixville: First	R. Mark Young	FE		13
S	Prospect Park: Prospect	Sterling L. Eaton	PL		11
S	Reading: Grace	Michael Reinert	SY		3
S	Reading: St. Matthews	Jong Sung Kim	RO		1
S	Ridley Park	Maria Kollar	SY		3
S	Romansville	John Neider	RL		6
S	Royersford	Laurie Pfahler	FE		5
S	Springfield: Covenant	Mark Terry	FE		6
S	Springfield: Covenant	Diana A. Esposito	FD		3
S	Swarthmore	Alison DeLeo	OE		3
S	Swarthmore	Joanne Miles	FD		4
S	Temple	James V. Jannotti, Jr.	PL		15
S	Thorndale	Gary David Knerr	RE		2
S	Thornton: Bethlehem	Nelson Alleman	FE		6
S	Trainer Trinity	Hilda Campbell	RL		1
S	Valley Forge: St. Matthew's	John Bletsch	FE		9
S	Wayne	Gregory A. Impink	FE		3
S	West Chester	Cyndi Stouffer	OE		1
S	West Chester Associate	Mercedes Case	FE		2
S	West Chester: El Buen Samaritano	Evodia Villalva	FL	#	26



**APPOINTMENTS 2024-2025**

S	West Grove	Jakov Choi	FE		1
S	West Grove Associate	S. James Mundell, Jr.	RL		22
S	West Grove: Cristo Rey	Evodia Villalva	FL	#	2
S	West Lawn	Thomas Ebersole	FE		3
S	West Lawn Associate	Chris Hardy	FE		6
S	West Lawn Associate	Terry Cooney	RL	#	6
S	West Lawn Associate	Lisa Hoopes	SY		6
S	Willistown	Jeffrey Richards	OE		4
	<b>East District: Superintendent Andrew L. Foster III (4)</b>				
E	Ambler: Calvary	Reginald Monte	RE		1
E	Bensalem	Alice Ann Bonham	FE		7
E	Bensalem: Korean	Myung Cha	FE		23
E	Bethel Hill	Susan J. Ketterer	FE		10
E	Bristol: First	Deborah Rakos	SY		1
E	Bristol: Harriman	Denise Leedom	SY		3
E	Chalfont	Victoria L. Allen	FE	#	5
E	Conshohocken	Karen Bartkowski	FE		3
E	Cornwells Heights: Cornwells	Betty Murphy	PL		2
E	Croydon: Wilkinson Memorial	Daniel Bobrowicz	SY		4
E	Doylestown	Sunil Balasundaram	FE		6
E	Fairless Hills: Christ	Lloyd F. Speer, III	FE		11
E	Fairless Hills: First	Gary Dimovitz	PL		5
E	Fallsington	Joseph Martin	RL		13
E	Glenside: Lighthouse Fellowship	Cynthia L. M. Brubaker	FE		26
E	Glenside: Lighthouse Korean	Byung Woo Cho	FE		7
E	Hatboro: Lehman Memorial	Julia Singleton	FE		1
E	Hatboro: Lehman Memorial	Nancy M. Ludwig	RL		7
E	Hatboro: Casa del Pueblo	Cesar de Paz	PL	#	2
E	Hulmeville: Neshamony	VK Macwana	SY		3
E	Huntingdon Valley	David Carey	FE		8
E	Ivyland: St. John's	Bradley M. Leight	FE		5
E	Jarrettown	Dorry Newcomer	FE		1
E	Jenkintown	Jason Bell	SY		1
E	Lafayette Hill: Messiah	Robert L. Johnson	FE		1
E	Lahaska	Steven T. McComas	RE	#	4

**APPOINTMENTS 2024-2025**

E	Langhorne	Christina Keller	RE		1
E	Lansdale: Christ	Zachary Hopple	FE		5
E	Lansdale: Christ Associate	Tawny L. Bernhardt	FE		8
E	Lansdale: First	Marleah Doyle	LP		1
E	Levittown: Emilie	Marcia C. Lincoln-Heinz	RE		3
E	Levittown: Emilie	Lori Reyes	PL		3
E	Montgomery Square	Victoria L. Allen	FE	#	5
E	Morrisville	Raphael Koikoi	OP		1
E	New Berlinville: St. Andrew	Barbara Jean Seekford	FE		4
E	Newtown	Rodney Brailsford	FE		3
E	Norristown: Haws Avenue	Maria L Quesada	PL		4
E	North Wales: Christ UMC	Duksin John Kim	FE	#	7
E	North Wales: Sanctuary	Lorraine V. Foster	PL		4
E	Penns Park	Susan Adamczyk	SY		2
E	Philadelphia Urban Center	Myra J. Maxwell	PL		1
E	Phila.: Arch Street	Robin M. Hynicka	FE		21
E	Phila.: Bethesda	Daniel P. Roth	FE	#	2
E	Phila.: Bickley's New Beginning	Jackie Anne Stewart	RL		6
E	Phila.: Bridesburg	Sandra Lozada	SY		3
E	Phila.: Chestnut Hill	Gregory Kipp Gilmore-Clough	FE		3
E	Phila.: Church Good Shepherd	Navin Satyavrata	FE		4
E	Phila.: Church of The Redeemer	Lemuel (Jack) A. Ross, Jr.	SY		4
E	Phila.: Crescentville	Robert Coombe	RE		1
E	Phila.: Devereux Memorial	Cherrill Wilson	PL		9
E	Phila.: El Mesias	Efrain Cotto, Jr.	CC	#	7
E	Phila.: Emmanuel	James A. Duckett	RL		4
E	Phila.: Espiritu Santo	Cesar de Paz	PL	#	4
E	Phila.: Fox Chase	Richard Silvers	RO		1
E	Phila.: Germantown, First	Alisa Lasater Wailoo	FE		3
E	Phila.: Grace	Steven Michael Pittman	FE	#	8
E	Phila.: Green Lane	William Gary George	RE		4
E	Phila.: Haven Peniel	Jennifer Crosby	PL		3
E	Phila.: Holmesburg	James LaMontagne	SY		5
E	Phila.: Janes Memorial	Steven Michael Pittman	FE	#	1
E	Phila.: Johnson Memorial	Gloria Speer	SY		2
E	Phila.: Mid-Town Parish	Terrence Bridges	SY		5

**APPOINTMENTS 2024-2025**

E	Phila.: Mother African Zoar	William A. Brawner	PL		5
E	Phila.: Mount Zion	Rodney Weaver	SY		1
E	Phila.: Roxborough, Ridge Avenue	Debra A. Coulbourn	PL		10
E	Phila.: Somerton	Thomas Daniel	FE		4
E	Phila.: St. George's	William B. Wilson	RO		3
E	Phila.: St. Philip's	Efrain Cotto, Jr.	PL	#	7
E	Phila.: Summerfield/Siloam	Daniel P. Roth	FE	#	24
E	Phila.: Tindley Temple	John Taylor Brice, Sr.	PL		2
E	Phila.: Wissinoming	Rolene Kay Derr	SY		6
E	Pipersville: Rolling Hills	Steven T. McComas	RE	#	4
E	Prospectville: First Korean of Philadelphia	Jeong Gyun Hong	PL		4
E	Scottsville	Donald R. Keller	FE		14
E	Solebury	Robert C. Irving	SY		7
E	Springtown: Salem	Susan Kiefner	SY		3
E	Telford: Grace	John Victor Bhajjan	RE		3
E	Trevoze: St. Matthew	Marcus Simmons	SY		1
E	Warminster: St. Andrews	David Roy Piltz	PL		4
E	Warminster: St. Andrews	Fay P. Warner	SY		2
E	Warrington: St. Paul's	Steward Warner	RE		1
E	Washington Crossing	George Matthew Clash	PL		2
E	Willow Grove	Marikay Greene	FL		1
E	Woxall: Tabor	Edward Van Arsdale	PL		5
E	Woxall: Tabor	Maryanne B. Ditter	RD		16
E	Yardley	Terry Lee Corpier	PL		3
E	Zionsville: Salem	Stacey Jones-Anderson	OE		1
	<b>Extension Ministry within Connectional Structure</b>				
N	EarthKeeper	Sarah Fernsler	RE		8
N	North District, The Eastern PA Conference	Hun Ju Lee	FE		3
N	Prison Ministry	Donald Moore	PL		7
W	Wesley Foundation of Tuscon, Desert Southwest Conference	Hannah Adair Bonner	FE		8

**APPOINTMENTS 2024-2025**

W	West District, The Eastern PA Conference	Jennifer S. Freymoyer	FE		3
S	Office of Connectional Ministries	Dawn E. Taylor-Storm	FE		5
S	South District, The Eastern PA Conference	Evelyn Kent Clark	FE		4
E	East District, The Eastern PA Conference	Andrew L. Foster, III	FE		4
E	Associate Superintendent	Lorelei Toombs	FE		1
E	Associate Superintendent	Noe Gabriel Lopez	FE		1
	<b>Extension Ministries to an Endorsing Agency within GBHEM</b>				
N	Moravian Seminary	Deborah A. Appler	FE		26
N	Wyoming Seminary	Charles R. Carrick	FE		24
W	Summa Health Syst. Palliative Care/Hospice Serv.	Michael Shaub	FE		21
S	Cornell University, History Department	Christine Alice Croxall	FE		7
S	National Plan for Hispanic/Latino Ministries of the UMC	Lydia E. Munoz	FE		4
S	Navy Europe SW Asia Region Credo Office	Charles Douglas McCormick	FE		10
S	Norristown State Hospital	Robert A. Crane	RL		7
	<b>Extension Ministries to approved extension min</b>				
N	High Point University NC	K. Kale Yu	FE		9
N	Caring Hospice Services	Jessica Lynn Ross	PE		5
N	Tremont Health and Rehab Center	Nancy A. Gehres	RL		7
W	Cornwall Manor	David P. Harris	FE		6
W	Cornwall Manor	Douglas E. Smith	RE		4
W	Nar Sarah Clinic, Sierra Leone	Dorcas Kumba Kamanda	RE		10
W	Spalding University	Kenneth J. Linfield	RE		26
S	Compassus Hospice & Palliative Care	Laura Welch	CC		10

**APPOINTMENTS 2024-2025**

S	Eagle Life Ministry	Shelly M. Scheibeler	FE		17
S	Neumann University Pastoral Clinical Mental Health	Mary Beth Davis	PL		7
S	Private Practice, Bayada Hospice Chaplain	Amy Emmett-Rardin	FE		10
S	Temple University	David William Brown	FD		10
E	Cheong Am. Christian Academy	Yongho Chun	FE		12
E	Coaching4Clergy	J. Val Hastings, Jr.	FE		20
E	Doylestown Hospital	Amy L. Martin	PL		5
E	Hospice and Community Care of Lancaster	Blaik J. Westhoff	FE		4
E	New Brunswick Theological Seminary	Suzanne Wenonah Duchesne	FE		4
E	Philadelphia Office of the District Attorney	Gregory G. Holston	FE		4
E	Presbyterian Senior Living	John W. Cordes	FE		5
E	West Chester University, Rutgers University	Gregory Kipp Gilmore-Clough	FE		4
	<b>Deacon Appointed Beyond the Local Church</b>				
W	PA Christina Endeavor, Mid- Atlantic	David D. Coryell	FD		18
W	Lancaster General Hospital Counseling Center	Brenda Coffin	FD		5
W	Lumina	Correen Russo	PD		4
W	United Methodist Studies, Lancaster Theological Seminary	Darryl Stephens	FD		9
W	Lebanon VA Hospital	Shellie Sterner	PD		###
S	A.I. duPont Hospital	J. Allen Keller	FD	#	10
S	Appalachia Service Project	J. Allen Keller	FD	#	10
S	Benjamin Foods Hatboro PA	Benjamin D. Caldwell	FD		6
S	Wesley Foundation, Campus Ministries, Drexel University	Diana A. Esposito	FD		3
E	Be The Noise	Nicole Kelley Kleinberg	FD		11

					1
	<b>Deacon UM Related Agency</b>				1
N	Deacon Appointment endorsed by G	Gregory S. Ellis	FD		8
S	Temple University	David William Brown	FD		1
S	Prison Ministry & Restorative Justice Team, Eastern PA Conference	Marilyn Schneider	FD		8
E	Chalfont	Debra Neild	FD		6
E	Drew Theological Seminary	N. Lynne Westfield	FD		28
	<b>Deacon Secondary Appointment</b>				
W	Quarryville: Memorial	David D. Coryell	FD		18
W	Lancaster: First	Correen Russo	PD		4
W	Lancaster: Otterbein	Darryl Stephens	FD		5
W	Lebanon: Church of the Good Shepherd	Shellie Sterner	PD		###
S	Clinton Avenue UMC Kingston NY	Benjamin D. Caldwell	FD		6
S	Media: First	David William Brown	FD		1
S	Grove	Marilyn Schneider	FD		8
S	Hopewell	Edward Cameron	FD		7
S	West Chester	J. Allen Keller	FD		10
E	Phila.: Germantown, First	Nicole Kelley Kleinberg	FD		7
E	Phila.: Germantown, First	Melody Christine Porter	FD		22
E	Woxall: Tabor	Maryanne B. Ditter	RD		17
					1
	<b>Voluntary Leave of Absence</b>				1
W	Voluntary Leave of Absence	Matthew Leon Heckman	FE		4
W	Voluntary Leave of Absence	Daniel Eric Lebo	FE		2
W	Transitional Leave	Brenda Coffin	FD		1
E	Voluntary Leave of Absence	David M. Krueger	FD		7
					1
	<b>Medical Leave</b>				1
N	Medical Leave	Daniel Siddle	FE		13
W	Medical Leave	Kevin E. Readman	FE		8
S	Medical Leave	Kevin Andrew Babcock	AM		6

**APPOINTMENTS 2024-2025**

	<b>Appointed in Other Annual Conferences</b>				
W	Hollywood, Cal-PAC	Hannah Adair Bonner	FE		1
W	Viginia Conference	Matthew Leon Hackman	FE		1
S	Messiah UMC, Susquehanna	Tiffany Manning	FD		4
E	Boulevard UMC, Virginia	Melody Christine Porter	FD		13
E	Desert South West	Towanda NT Connelly	FE		2
E	Salem Community UMC, Susquehanna Conference	Jane D. McCarthy	FD		5
					1
	<b>Deaconess</b>				1
S	Deaconess	Barbara Drake	DE		6
W	Conference Disability Committee	Barbara A. Skarbowski	DE		14
W	Deaconess	Sook Hee Yoo	OD		7
W	Joy-El Ministries	Margie Greene	OD		22
W	Lancaster General Hospital	Yvette Diaz	DC		5
W	Lancaster Theological Seminary	Myka Stephens	DC		11
E	Deaconess	Sook Hee Yoo	OD		9
E	Deaconess/Home Missioner	Eun Mi Cho	OD		16
E	Methodist Federation for Social Action	Darlene DiDomineck	DE		10

# - also serving in another appointment	OF - Full Member of Other Denomination
AF - Affiliate Member	OP - Provisional Member of Other Annual Conference
AM - Associate Member	OR - Retired Full Elder Other Annual Conference
B - Bishop	PE - Provisional Elder
CP - Coordinating Pastor	PD - Provisional Deacon
DM - Diaconal Minister (1992)	PL - Part Time Local Pastor
DR - Retired Diaconal Minister (1992)	RA - Retired Associate Member
FD - Deacon in Full Connection	RD - Retired Deacon in Full Connection
FE - Elder in Full Connection	RE - Retired Full Elder

**APPOINTMENTS 2024-2025**

FL - Full Time Local Pastor	RO - Retired Full Member of Other Denomination
LM - Certified Lay Minister	RL - Retired Local Pastor
OA - Associate Member of Other Annual Conference	RP - Retired Provisional Member
OD - Deacon Member of Other Annual Conference	SP - Student Local Pastor
OE - Elder of Other Annual Conference or Methodist Denomination	SY - Supply Pastor



# **Reports**

## **A PATH TOWARDS WHOLENESS**

A Church for All People Serving All People with Justice & Equity  
**2024 Report to the Eastern PA Annual Conference from the Economic Justice Team**

**In 2022, Eastern PA Annual Conference passed legislation “*A Path Towards Wholeness.*”** *A Path Towards Wholeness* is an urgent calling to our Conference to adopt a comprehensive strategy in order that all congregations and communities may experience wholeness. We understand that only through a just and equitable church will wholeness be possible for all congregations. Racial economic justice means building economic/financial systems and processes that enable all people to live more equitably in all areas of life. This requires us to address the inherited system inequities within our congregations and the resulting disadvantage of churches of color.

***A Path Towards Wholeness*** continues this work to create ***a more just, inclusive and equitable church.*** We seek to act **NOW** by creating:

- **N**ew ministries and revitalized ministries with churches of color;
- **O**pportunities for advancement with churches of color and clergy of color in leadership and ministry; and
- **W**itnesses in every local congregation who will work to dismantle racism in our churches and communities

1. **N**ew ministries and revitalized ministries with churches of color:

**Transformational Measures and Actions:**

- Provide funding and other resources, including but not limited to equitable salary and benefits, technology, training and consultants that will strengthen and increase the vitality of 10 existing congregations of color by Dec. 31, 2027 (Assigned to CCFA & Extended Cabinet)
- Develop 4 new faith communities of color, including at least 1 new Black faith community, by Dec. 31, 2027 by using new technologies and innovative strategies by Dec. 31, 2027 (Assigned to Extended Cabinet & CDT)
- Develop 10 Hope Centers serving racial/ethnic communities with a focus on locally based missions that intentionally connect, engage, and partner with their communities for sustainable transformation. Include Black & Indigenous Persons of Color (BIPOC) and community leaders and representatives to assess community needs and design plans to strengthen and resource identified needs. Foster relationships with local businesses and organizations in order to operate in an asset-based development model. Train congregations and community leaders through the Ministry Center in cultural awareness and to assist congregations to serve the people in their communities. (Assigned to Extended Cabinet, CDT & Urban Commission)

2. **O**pportunities for advancement with churches of color and clergy of color in leadership and ministry:

**Transformational Measures and Actions:**

- \$300,000 Investment in 2023; \$300,000 Investment in 2024, with a conference goal of 1.5M investment by Dec. 31, 2027, in clergy of color and churches of color through equitable salary; reduced apportionments and targeted development funding.
  - o (Assigned to CCFA; Cabinet; CDT & Urban Ministries)
- Using Eastern PA median household income, apportion (Connectional Ministries Fund - CMF) all EPA churches using the following metrics:
  - o Communities with median household income \$35,000-40,000 – apportion at 70% of current figures.
  - o Communities with median household income \$30,000-34,999 – apportion at 65% of current figures.

- o Communities with median household income \$25,000-29,999 – apportion at 60% of current figures.
- o Communities with median household income \$20,000-24,999 – apportion at 55% of current figures.
- o Communities with median household income below \$20,000 – apportion at 50% of current figures.

With concern for gentrification, we are using the median household income related to that church's specific race or ethnicity.

Those who believe they should be considered for a greater reduction may petition the Cabinet. (Assigned to CCFA & Cabinet)

- At least 50% of EPA agency chairpersons/co-chairs are People of Color by June 2027 (currently 41%) (Assigned to EPA Conference Committee on Leadership)
- Increase the total number of African American/Black; Hispanic/Latino & Korean clergy serving in EPA by 20% by 2027 (13 new recruitment) (Assigned to Board of Ordained Ministry and Cabinet)
- Development of 10 clergy of color transformational leaders measured by increase from ¼-½; ½ - ¾ and ¾-Full-time positions by Dec. 31, 2027. (Assigned to Cabinet)
- Ensuring accountability to equal pay for equal work by conducting regular administrative compensation reviews and consistent adherence to policies. (Assigned to Human Resources)

3. **Witnesses** in 90 local congregation who are culturally competent to lead EPA and its congregations to dismantle racism and will work to dismantle racism in our churches and communities:

**Transformational Measures and Actions:**

- Thirty (30) trained EPA facilitators who are actively engaged with 90 congregations that are developing a Dismantling Racism Plan in their local context (Assigned to DCM/Commission on Religion and Race)
- Create an anti-racism audit to be used in pilot local churches as part of the charge conference process by June 2023 and all local churches by June 2027. (Assigned to the Healing the Wounds of Racism Core Team)
- Provide intercultural competence and implicit bias training materials for leaders and congregations by June 2023 (Assigned to CORR; CR/CC Support Team of Companions & Trainers)

As adopted by EPA Annual Conference in 2022, the identified measures and actions shall be the priority of the Annual Conference for the next five years and modified as needed to adapt to the changing needs of the conference in order to create a more just, inclusive and equitable church. Each year, the Path towards Wholeness Team, along with the EPA executive staff, shall report to the Annual Conference the progress on the objective as follows.

The below information represents Eastern Pa Annual Conference updates from Jan. 1, 2023-Dec. 31, 2023:

1. The number of **new clergy of color** recruited and in process towards candidacy in EPA and their retention rate:
  - North - 1
  - South - 1
  - East – 3
  - West - 1

**Retention Tracking:**

Total # of active clergy of color as of 12/31/23: 84 (44 Black, 22 Asian, 17 Latino, 1 Multi)

Retirements 2023: 3

Inactive: 0

New CRCC Appointments in 2023: 20

1. The number of new faith communities of color and how these faith communities are being resourced for fu-

ture viability.

- North – None
- South – Reading: El Buen Pastor, a new Latino Church start at West Lawn UMC. EPA provided grant funds of \$11,000 for this new ministry.
- East - Casa del Pueblo (2-point charge with Holy Spirit UMC); moving from mission church to new church start
- West – Lebanon: Bethany working on an intentional transition plan and outreach with Latino Ministry

2. The number of Wholeness centers and plans for future sustainability

2023 – 6 Wholeness Centers were launched

- Arch Street UMC
- First Church of Lancaster UMC
- First Church of Media UMC
- Midtown Parish UMC
- Mother African Zoar UMC
- Trinity UMC

2024 - Funding provided for the launch of 3 New Wholeness Centers:

- Chester: St. Daniel's Hope Point
- Prospect Park UMC
- Hazleton Enlarged Ministries (Conyngham UMC)

3. The number of racial/ethnic churches engaged in a process of revitalization

- North - 1
- South - 2
- East – 2
- West - 1

A monthly cohort of 25 racial/ethnic congregations launched in Jan. 2024 with Rev. Olu Brown facilitating

4. The percentage of congregations in EPA that have taken the step to become Witnessing Congregations (Witnessing congregations are those who are intentionally working to end the sin of racism in their church and community and have developed a plan for this work)

- North - 1
- South - 2
- East - 7
- West - 1

16 facilitators trained January 2024.

5. The number and amount of grants given to African American and other ethnic congregations: 104 congregations received grants totaling \$223,961

6. The number of racial/ethnic churches that are receiving reductions in apportionments and the percentage of reductions.

- 7 Churches receive 30% reductions
- 10 Churches receive 35% reductions
- 4 Churches receive 45% reductions

7. The number of policies that have been reviewed and edited to ensure equity and consistency

- EPA CORR and COSROW added an implicit bias review to all Annual Conference legislation and reports for Annual Conference 2024
- Human Resources is reviewing current salaries, adding a cost-of-living increase in 2024 and merit increases in 2025; Human Resources continue to monitor equity in hiring practices
- The cabinet has reviewed both their recruitment and appointment process to ensure equity and consistency. For the first time in 2023, we engaged in international interviews as part of our recruitment

strategy. 4 Korean clergy and 2 Filipino clergy were appointed to EPA in 2023.

Recommendations:

- Grant Process:
  - o Review of the grant process indicated that churches of color primarily applied for and received equitable salary grants to support salary and often did not apply for program grants.
  - o Continued revision of the grant process is needed so that all churches of color are aware of program grants in addition to equitable salary and have access to grant opportunities along with support for grant writing. A member of the superintending team should be assigned to support grant writing and/or mid-year evaluation support when requested.
  - o Grant applications should be sent directly to all churches of color.
- Intentional Recruitment of African American Clergy
  - o Funding for African American clergy in seminary/local Pastor school should be prioritized as part of our BOOM local Pastor/scholarship program
  - o Recruitment strategies should be expanded to colleges; racial/ethnic demographics should be analyzed in colleges/seminaries so that we can intentionally focus on recruitment of African American clergy
  - o Internships for young adults and college students should be marketed both internally and externally
  - o Discipleship is a process, and we need to be highlighting a call to ministry for children, youth, young adults and adults.
  - o Cohort confirmation classes may become incubators of future leaders and should receive grant funding to support a BIPOC confirmation camp, youth group experiences and connectional opportunities
- While we have made some progress on new church starts and revitalized churches of color, intentional work needs to be done now in revitalization of churches of color, particularly in urban contexts.
  - o Analysis of church buildings and new ways of using space in urban contexts needs to be conducted
  - o Coaching/Training in how to develop Urban Fresh Expressions should be provided to clergy and laity. Continued cohort experiences with lead urban clergy across the US will be important to learn new methods and share risk-taking strategies.
  - o Funding to support clergy development from part-time to full-time, and staffing support, especially in urban contexts, is necessary to continue to develop revitalization plans
  - o Training and support for laity is essential. Urban modules of Christ Servant Minister & Certified Lay Minister should be considered.
  - o DCOMs and BOOMs need to be equipped to identify gifts in revitalization, church planting and urban ministry

Respectfully Submitted, The EPA Economic Justice Council

Rev. Eric Carr; Wilhelmina Young; Rev. Alicia Julia-Stanley; Dr. Annie Kingcade; Rev. Lisa DePaz; Keima Sheriff; Rev. Tamie Scalise; Rev. Dr. Will Brawner; Rev. Mark Terry; Rev. Kia Lockman; Rev. Greg Impink; Rev. Dr. Larry Pickens  
Advisory: DS Evelyn Kent Clark; Jo Fielding; Dawn Taylor-Storm

## COMMITTEE ON NATIVE AMERICAN MINISTRIES

10/07/22-12/31/2023

The EPA CONAM, Committee on Native American Ministry, has 15 members that are committed to ending racism against the Indigenous Community. We have monthly meetings except for 2 months in the summertime. Please see below the activities of EPA CONAM within the last year.

- 10/7/22-Three members attended the yearly, virtual NEJNAMC one day meeting; Sherry Wack, Verna Colliver, and Barbara Revere
- 11/6/22-Yearly Fall Conference Event was held at Camp Innabah with Ron Williams presenting on “The Doctrine of Discovery: Enabling Oppression and Exploitation.” Ron is of Southern Ute and Navajo descent and is a member of CONAM. The meeting started with smudging, a blessing of the four winds, and ended with the Blanket Offering. A light supper followed the presentation.
- 11/9/22-CONAM was invited by the Reverend Diana Esposito who serves as a College Chaplain with the Open-Door Ministry located at Drexel University as guests to hear a presentation by the Drexel Indigenous Student Association with President Skye Harper, “Debunking the False Narratives of Thanksgiving,” and sharing some of his culture and experiences. Three CONAM members attended the events, Rev. Robert Coombe, Verna Colliver, and Barbara Revere
- 12/22-Ron Williams was given a small donation going towards his trip to the Pine Ridge Reservation where he delivered clothes, food, and hardware supplies. Bob Hinderliter was given a small donation for Christmas presents for the Lumbee tribe in North Carolina. Bob travels yearly to the Lumbee Reservation to deliver children Christmas presents.
- 03/04/23 and 3/18/2023- CONAM members Verna Colliver and Barb Revere did two presentations for Toolbox on Ministry on “How to Develop a Land Acknowledgement.”
- 3/08/23-03/12/2023-CONAM member Barbara Revere attended the “Oklahoma Indian Missionary Conference Immersion Experience’ in Oklahoma City, OK
- Resources to local Churches for “Native American Sunday” were emailed to the CONAM mailing list and Churches.
- 04/20/23-Jim Thorpe Sports Day-CONAM member Sandi Cianciulli attended the event where the Guest Speaker was Nedra Darling. Nedra is a distant relative of Jim Thorpe and is the executive producer of the biopic of Jim Thorpe, “Bright Path Strong.”
- 04/30/2023-The annual Spring CONAM Conference Event was held at Camp Innabah with the DVD streaming of “Home From School,’ which is a documentary of the Boarding Schools catastrophe. Prior to the DVD presentation there was a smudging ceremony and the Blessing of the “Four Winds.” A light supper was served after the presentation.
- 05/6-7/2023-Pottstown Pow-Wow-Four CONAM members participated in the Pow-Wow and had a CONAM display table. This is the Pow-Wow that CONAM member Ron Williams does yearly. CONAM participates in the “Red Dress Display” honoring the Murdered Missing Indigenous People, MMIP. The members participating in the events were Verna Colliver, Rev. Bob Coombe, Joy Frazier, and Bob Hinderliter.
- 05/18-20/2023-EPA UMC Annual Conference-The Greater New Jersey and Eastern PA UMC CONAM’s jointly did a video “land acknowledgement” together that opened the Annual Conference session. CONAM had a booth at the Conference with a table for resources and giving away Indigenous candy. The Red Dresses were displayed.
- 06/20/23-Drew University presentation, via ZOOM by Sandi Cianciulli and Verna Colliver to Dr. Merel Visse’s class on Indigenous Health. Sandi showed her power point that she created for the Carlisle Indian School project. Terri Leone, a MDiv candidate at Drew met Verna at Annual Conference and asked her for a presentation to her class on Indigenous Health.
- 10/03/23-Eastern PA CONAM presentation to the West Chester UMC Women in Faith about the work our Eastern PA CONAM does. Verna Colliver, Joy Frazier, and Barbara Revere did the presentation.
- 10/05/23-The American Buffalo Advanced Screening was held at the Willow Valley Communities Culture Center, Willow Street PA. Sandi Cianciulli participated in a panel discussion after the screening.
- 11/04/2023-Loss of Turtle Island Blanket Exercise held at Lebanon Valley College.

## **COMMISSION ON THE STATUS AND ROLE OF WOMEN**

### **Commission on the Status and Role of Women (COSROW) Report to the 2024 Annual Conference**

Mission: To have women, children, and men equally and fairly represented and involved on all levels of the Church generally. To have women equally represented in clergy and leadership positions of the church. To have women equally represented in laity positions of the church.

COSROW currently has five members, all women, on the committee. All are equally involved in every part of the committee. Everyone has an opinion and all are heard. We would like more representation; we only have one member from the North District, and all other members are from the East District.

Our four areas of focus are in tune with General CSRW:

- Sexual Ethics – Provide resources for how to respond to and prevent sexual misconduct in the United Methodist Church through education, policies, and support.
- Monitoring – To monitor the annual conference, for inclusiveness and report this information to the East Conference of Pennsylvania.
- Education – To educate on inclusiveness, expansive language and women's issues in support of both the Church and the world.
- Leadership – To nurture clergy and lay leaders in the church, both women and men, to recognize every person – as full and equal parts of God's human family.

Since becoming Chair of this committee in May 2022, we have focused on education regarding various women's issues. We presented some educational programs via zoom in 2022 and 2023.

We presented at the East District Tools for Ministry in 2023, and also presented at the North District Tools for Ministry in 2023, where we spoke about women's issues in the church and gave handouts of various publications from GSRW.

We will be involved in monitoring the 2024 Annual Conference, and will increase our presence in the Conference overall.

# COMMISSION ON RELIGION AND RACE

## Annual Report to the Eastern PA Conference of the United Methodist Church Commission on Religion and Race

### Vision: (*Revised in 2023*)

*The Commission on Religion and Race of EPA/UMC is committed to fostering transformational anti-racism work, which encourages and supports systemic change as we recognize diversity, live into institutional equity, strive for inclusion and belonging, foster intercultural competency and cooperation, and engage in straightforward Christian conversation.*

*We endeavor to provide practical resources and support to leaders throughout the church to help them engage and embrace the cultural diversity present in our congregations and communities.*

### Mission:

*To challenge, equip and enable full and equal participation of the racial ethnic constituency in EPA/UMC. The mission will be fulfilled by:*

- Ensuring inclusiveness as we make disciples of Jesus Christ for the transformation of the world.
- Supporting leaders who are committed to the overall goals of the General Commission on Religion and Race.
- Giving voice to the issues and concerns of racial ethnic people within the bounds of EPA/UMC.
- Developing and/or distributing resource materials related to issues of racism, diversity, inclusivity and institutional equity.
- Participating as an active stakeholder in the implementation of the NE Jurisdiction Call to Action.
- Monitoring all levels of the church for equity, and advocating for justice where inequity is found.

### Expectations for Members of this Commission:

- Attend all scheduled monthly meetings - either by video, phone or in person. A maximum of 3 unexcused sessions will be granted (discussion will occur concerning your commitment). If you are unable to fulfill your regular engagement with this commission your participation will be discontinued and a replacement made.
- Reply promptly to all email and text requests for a response - especially those identified as **URGENT!**
- Participate in preparing and sharing a devotion for at least one CORR meeting.
- Represent CORR at other Conference and Church related events and gatherings – especially with groups, churches, Districts, task forces, and connectional ministries and events.

### 2023 Accomplishments/Met Goals

It goes without saying that we faced a myriad of challenges and changes seemingly taking place all at once that brought changes and challenges to our Conference, our Commission and our leaders. As we stated during one of our Monitoring Reports to Annual Conference in May of 2023, *most of us don't have an issue with change, we understand that change is the norm, yet the pace of the changes was mindboggling and troubling: it was breeding ground for misinformation, disinformation and rumors, so we stressed the need for transparency to the Bishop and the Conference: the good, the bad, and the ugly: we have no other choice- we can't lose trust in each other and on the Conference.* We heard this often- loud and clear before, during and following our Annual Conference. The final report was shared with the Bishop and Conference Sessions as well.

### Winter 2023

2/11

EPA/GNJ Leadership Academy Planning Session. Working session to

develop a comprehensive curriculum to support Pathways. It was noted that there was nothing in the plan to address the grief, anxiety and loss in congregations as the disaffiliation process continues.

2/25 Building Bridges Training, Part 1- @ Cedarville UMC

**Spring 2023**

3/22 CRCC Pastors met with Bishop Schol and the Cabinet for Brunch at St Matthews UMC in Valley Forge.

3/25 Building Bridges Training, Part 2- March 25 via Zoom

4/27 CORR and other EPA Representatives participated in the *Affiliation Retreat to End Racism* at Carson Simpson Farm. This retreat was led by Eric Drew from GNJ.

4/29 Building Bridges Training, Part 3, @ Coventryville UMC  
EPA Annual Conference- we had a team of monitors with ears and eyes on the Conference- before, during and afterwards. Reports were presented as scheduled.

A CRCC workshop was offered at the West District Tools for Ministry on Biblical Foundations for Ministry Across Differences. Co-Facilitators were Beverly Andrews & Alicia Juliá-Stanley.

6/3 CRCC Annual CR/CC Ministries Intro Workshop with GNJ. Used Zoom format.

6/9-10 BIPOC Clergy Retreat at Innabah. All participants shared they didn't realize how much they needed this sacred healing time and space, but received it with gratitude!

**Fall 2023**

Economic Justice Council presented Budget Legislation to the Special Session of the Annual Conference, this was specific to Economic Justice, concerning the work on Apportionments.  
There were reductions in CMF of 20-30%, and these reductions will be expanded to *all billings and all apportionments for 2025 budget. This is a significant shift (Dawn) and a major step towards equity- where the rubber meets the road. We must remember that minimum salary directly affects retirement income: many of our pastors have shared their situation with CORR members, so we must endeavor to find ways to fill that gap.*

**October**

Co-Sponsored the CDT Book Study for Jemar Tisby's, *The Color of Compromise*. Retired Bishop Al Johnson led the discussion



sessions. Well attended.

CORR prepared and sent a letter to Bishop and HR asking for consideration of Hispanic/Latino candidates for key staff positions, to reflect the diversity of our communities- and share decision power.

**Ongoing**

**Representation in the Connectional Table**

**Youth/Young Adult Ministries @Drexel Ministry is feeding hungry students! Not just feeding their spirits, but also feeding their bellies! Many college students can't afford to pay for their meals- so they go hungry!**

**Training to identify implicit bias in Resolutions and Reports to Annual Conference to review Resolutions and Reports prior to Annual Conference.**

**Planning of video teaching sessions for Lay Academy for both EPA and GNJ** (including theme selection, presenters, scrip, identify additional available teaching resources to enhance the session)

**Goals for 2024:**

1. Continue to work with GNJ in the affiliation conversations.
  - Organize and support at least one Annual CR/CC Ministry workshop for all new and current CR/CC appointed clergy and congregations. (Typically on first Saturday of June)
2. Study and Examine all Resolutions and Reports to Annual Conference to look for implicit bias.
3. Organize CR/CC Ministry workshops with Mission Links, with conference level boards and commissions, and local churches facilitated by CR/CC Trainers.
4. Train and actively engage CR/CC Team of Companions to accompany CR/CC appointments during the first 2 years of a new appointment. Provide continued connection to CR/CC pastors beyond the 2<sup>nd</sup> year.
5. Continue to support the work of the Economic Justice Council
6. Co-sponsor CDT book and discussion group

*Submitted by Diana Esposito & Alicia Juliá-Stanley, Co-Chairs*

## **CONGREGATIONAL DEVELOPMENT TEAM (CDT)**

### **Congregational Development Team**

#### **Report to the 2024 Annual Conference**

The United Methodist Church has four “Areas of Focus” for mission and ministry. They are:

- Developing Principled Christian Leaders
- Creating New Places for New People
- Engaging in Ministry with the Poor
- Improving Global Health

The work of the Congregational Development Team involves the first two of those areas: Developing Principled Christian Leaders and Creating New Places for New People (although the churches and individuals we partner with may be working with the other two areas at times). This work is done through the awarding of grants to enable individual EPC congregations in their work in their communities and through conference wide educational and training program offerings.

Over the last year, the CDT has approached this work in the following ways:

We sponsored 4 conference-wide book studies over Zoom to increase the understanding and skills of the clergy and laity in our churches, utilizing the authors of those books to lead the studies whenever possible. They were:

Tempered Resilience: How Leaders are Formed in the Crucible of Change, Tod Bolsinger

Generosity, Stewardship, and Abundance: A Transformational Guide to Church Finance, Lovett Weems and Ann Michel

Both/And: Maximizing Hybrid Worship Experience, Jason Moore

The Color of Compromise: The Truth about the American Church’s Complicity in Racism, Jemar Tisby (led by Bishop Al Johnson)

We oversaw the Denman Awards, with the purpose of not only recognizing where individual persons have shown leadership in evangelism, but also providing a model for others to follow.

We participated in a joint task force made up of members of CDT and the Urban Commission to partner with churches seeking to develop Wholeness Centers.

We participated in the new conference wide unified grant process.

# CONNECTIONAL MINISTRIES

## EPA Leadership & Connectional Ministries Report to the 2024 Annual Conference

### EPA Purpose:

Recruit and develop transformational leaders to make disciples and grow missional vital congregations for the transformation of the world.

### Hurricane Ida & Hurricane Isaias Recovery

- We celebrate UMCOR's partnership through grants totaling \$673,383 in 2022 & 2023 and the expansion of Hurricane Recovery efforts into Philadelphia with a grant extension approved from UMCOR of \$522,202 for 2024. In addition, other gifts and grants were given to support the work of Hurricane Ida & Isaias totaling \$77,151.76 for a total commitment thus far to EPA Recovery Efforts for Hurricane Ida & Hurricane Isaias of **\$1,272,736.76**.
- We celebrate volunteer teams in EPA and beyond EPA serving alongside survivors repairing homes and rebuilding lives as we serve **55** families in the process of recovery.
- We celebrate EPA joining together with Long Term Recovery Groups and Unmet Needs Tables to collaborate on community efforts.

### Camp & Retreat Ministries/Youth & Young Adult Ministries

- EPA-UMC Camps served **23,319** summer campers and guests in 2023
- EPA-UMC Camps received **\$604,331** in direct site donations
- EPA-UMC Camps had **386** volunteers to support the site's ministries in 2023
- EPA-UMC Camps were awarded grants for projects totaling: **\$148,000**
- **1700** students fed through the Wesley Foundation at Drexel University
- EPA joined with GNJ to support IGNITE 2023, a transformative youth experience for youth & youth leaders

### Leadership & Congregational Development

- **1.3M** received in grant funding through the Lilly Foundation in a collaborative grant with GNJ to develop the Leadership Academy Preaching Institute
- **67** Churches enrolled in Pathways as of Dec. 2023
- **24** Leaders Trained in Coaching with C.A.S.T
- **40** leaders trained in Outward Mindset
- **20** pastors participating in Entrepreneurial Mindset cohort
- Over **1,000** individuals resourced in areas of leadership, intercultural competency, missional giving, local church administration and congregational vitality
- Over **300** individuals participated in quarterly book studies focused on emerging from the pandemic, inter-religious dialogue & how to establish BOTH/AND worship
- 3 NEW Cohorts launched to focus on CRCC ministry, Stewardship and Foundational Ministry
- National and International Recruitment and connections with 3 seminaries in PA expanded to include Mosaic recruitment

### EPA 2023 Prison Ministry and Restorative Justice Team

- Christmas cards for the incarcerated program – **5688** cards with encouraging messages were delivered to a total of **8** correctional facilities for distribution to the incarcerated as a sign of God's love and care. **5690** unused cards were provided so that incarcerated individuals could reach out and maintain connections with their loved ones.
- The Toiletry Bowl – a tremendous success – thanks to the many who participated! Toiletries needed for those entering incarceration were delivered to the Head Chaplain of the Philadelphia Prison System, including

- o **1070** bars of soap
- o **538** tubes of toothpaste
- o **550** deodorant sticks
- o **284** tubes of hand cream
- Healing communities training was provided to **6** individuals representing both EPA and GNJ, to help congregations and community members learn more about how to help those impacted by the criminal justice system.

**Office of Latino Ministries**

- **10** New Lay Missioners received certification 2022-2023
- **8** LLPs in process
- **60** Participants at Semana Latina summer camp
- **Spanish Translation** Expanded through Episcopal Communications

For more information on EPA Connectional Ministries, Pathways Enrollment, Project Restoration, Camp & Retreat Ministries, Latino Ministries or Congregational Development please contact the Office of Connectional Ministries: [dtaylorstorm@epaumc.church](mailto:dtaylorstorm@epaumc.church)

## **GLOBAL MINISTRIES**

### 2024 Annual Conference Report

- We prepared a table display for 2023 Annual Conference about the work of the Global Ministries Team in the areas of missions, social action, and abundant health. It included handouts from the General Board of Global Ministries and information from the General Board of Church and Society.
- Reviewed 9 applications for Conference Advance Specials and prepared the resolution for 2023 Annual Conference to approve these 9 Advance Specials, so they could seek financial support from EPA churches.
- Reviewed and approved applications for the following Peace with Justice Grants, which are funded by half of the Peace with Justice Sunday offerings of EPA churches:
  - Amigos Community Center, Hatboro, PA - \$2000 for immigration assistance.
  - Faith in Action Team of West Lawn UMC - \$725 for Diversity through Music Program for Black History Month.
  - Conshohocken UMC - \$2000 for Karama Education Center's Digital Learning Center in Uganda.
  - EPC Prison Ministry & Restorative Justice Team - \$1000 for Conference Book Group Study of "The Sun Does Shine" for author and presenters' participation.
- Received information from the General Board of Church and Society about the Peace with Justice grants that were funded in part by the other half of EPA Peace with Justice Sunday offerings and shared that information in the Annual Conference table display.
- Used budgeted funds from Annual Conference to pay the registration fee for Rebecca Parsons, Northeast Jurisdiction Mission Advocate, to attend EPA 2023 Annual Conference and speak about mission work at the Global Ministries Team table.
- Received financial reports from General Board of Global Ministries listing the amounts of money contributed by EPA churches for UMCOR, missionary support, and mission projects, and shared this information with Bishop Schol, the District Superintendents, the Director of Connectional Ministries, and the Communication Team.
- Participated in zoom meetings of the Congo Partnership between EPC, Peninsula-Delaware Conference, Western NC, and Central Congo Episcopal Area, and shared information to promote support for the ministries supported by our Congo Partnership.
- Shared information about supporting missionaries with the attendants at Mission u.
- Participated in GBGM's Still in Mission zoom visits with missionaries.
- Received newsletters from GBGM missionaries supported by EPC churches.
- Communicated with new missionary Ashley Riddle in Zambia and gave her information to churches asking about how to support a missionary.
- Participated in monthly zoom meetings with the NEJ Conference Secretaries of Global Ministries.
- Participated in zoom meetings of Conference Abundant Health Coordinators.
- Organized the October 2023 Missionary itineration visit in EPA, hosting Rev. Umba Kalangwa and his wife Ngoy Kalangwa, serving in Tanzania, where he is a District Superintendent, church planter, director of the Morogoro Pastors Training School, and administrator of the Wesley Primary School, and she is Director of the Susannah Wesley Education and Health Center.

## LANCASTER THEOLOGICAL SEMINARY

### Our Mission

Lancaster Theological Seminary's mission is to educate and nurture leaders to join in God's redemptive and liberating work so that all creation may flourish.

### Our Collaboration

In March 2021, the Boards of Trustees of Lancaster Theological Seminary, Moravian Theological Seminary, and Moravian University discussed the possibility of partnership. Our institutional connection has expanded over the past three years as Lancaster and Moravian have begun to work together, envisioning a future deeply rooted in our individual histories and shaped by our shared commitments.

### Our Commitments

Central to this partnership was identifying the core commitments that shape our work in curriculum development, teaching, worship, and common life:

- We honor the heritage of both Moravian and Lancaster seminaries, including the distinctive ways in which each school expresses ecumenical and interfaith diversity.
- We aspire to build learning communities in which every person experiences agency and belonging.
- We affirm that diversity of all kinds benefits our common learning and personal formation.
- We strive to build a community life marked by love of God and neighbor, expressed in life that is respectful of all races and nationalities, anti-racist, open and affirming toward LGBTQIA+ persons, and accessible to all.
- We promote deep engagement with Christian traditions and other spiritual heritages, with openness to diverse expressions and emerging perspectives. We value critical reflection on self, society, church, and faith.
- We promote a community that involves the whole person: understanding, practicing, and being.

We continue to work through the remaining stages of the regulatory and accreditation processes of the consolidation, processes that will wrap up in the summer of 2024. Meanwhile, the joint faculty of Lancaster Seminary and Moravian Seminary has crafted a common Master of Divinity curriculum that will span both seminaries beginning in the fall of 2024. It is one of several exciting degree and certificate programs we offer.

### Master of Divinity (MDiv 78 credits)

Become a spiritual leader for your community and the world. Deepen your understanding of your faith and the faith of others. Get first-hand experience in spiritual leadership. Prepare to serve and lead in various religious, spiritual, and nonprofit careers. Our MDiv meets many denominations' requirements for ordination as well as requirements for doctoral-level studies.

### Master of Ministry (MMin 48 credits)

Seeking deeper theological reflection on the practice of ministry but don't require a Master of Divinity degree? Our program is for new or continued ministry, grounded in the traditional disciplines of biblical studies, theology, history, ethics, and integrated with skills needed for leadership, individual and community formation, and spiritual care.

### Master of Arts in Theological Studies (MATS 48 credits)

Go deep into your understanding of religious belief. Our MATS program provides a strong theological foundation for church leadership or advanced academic work. Tailor the program to your needs. Complete a capstone project that allows you to delve deep into an area that drives your curiosity.

### Master of Arts in Chaplaincy (MACh 72 credits). Offered at Moravian Seminary.

Are you called to care for others? Our Master of Arts in Chaplaincy program prepares you to work in public service, prisons, health and hospice care, and in educational and corporate settings. The program combines in-

depth academic work with practical application to ensure you are ready for the field.

**Doctor of Ministry (DMin 30 credits).** Offered at Lancaster Seminary.

Integrate theological reflection with your ongoing practice of ministry. You'll blend convenient online coursework with powerful on-campus intensive courses one week each semester. Devote your last year to completing your major project and final presentation.

### **Certificate Programs**

Stand-alone or add them to your degree program:

- Certificate in Anglican Studies
- Certificate in Theological Studies
- Certificate in Biblical Studies
- Certificate in Formative Spirituality
- Certificate in Spiritual Direction – two years
- Certificate in Spiritual Direction Intensive – one year

### **Tuition Sharing Program**

Lancaster Theological Seminary has our students at heart. We are greatly concerned by student debt for seminary, so the Tuition Sharing Program was instituted. It is designed so that students will attend seminary tuition free. In this program we invite denominations/ congregations to invest in student's education by paying up to 1/2 of the tuition and LTS pays likewise up to the other half. To date it has been mostly our UMC students and their conferences that have taken advantage of this scholarship program with 50/50 sharing.

The United Methodist Church, and the various conferences and congregations have been wonderful partners in this seminary journey of preparing faith leaders to join in God's liberative and redemptive work so that all creation may flourish.

Submitted by

the Rev. Dr. Darryl W. Stephens

Director of United Methodist Studies

Lancaster Theological Seminary

## **LATINO COMMISSION**

Throughout 2023, the Latino Commission has intentionally assessed the performance of our churches. The primary purpose has been to understand the needs, challenges, and necessary resources to further our vision of becoming vital churches. This approach involves developing leaders capable of transforming our communities, shaping believers into disciples, multiplying disciples, and engaging our youth to take on more active roles in their congregations. Additionally, efforts have been made to identify the gifts and abilities within the local church and to recognize those who are responding to the call to ministry.

With sorrow, we witnessed the departure of Nuevo Nacimiento Church, and one Local Pastor and one Lay Missionary through its disaffiliation from the Methodist Church, we entrust their lives to God's guidance. Nevertheless, in the Lord's vineyard, there is always room for each life, and we rejoice in celebrating that the remaining members who chose not to disaffiliate found a home in Bethany Church in Lebanon. They were welcomed with open arms and hearts. They are fully committed to developing their talents within the congregation while actively engaging in the neighborhood. They aim to understand the dreams and challenges of the community, ultimately striving to reach them for the Lord.

The year 2023 was a continuation of watering the seeds planted in 2022. Our focus has been on further strengthening local churches. We celebrate the blessing of receiving a grant from the National Plan in conjunction with the Equitable Pastor Compensation Committee, which has made it possible to support financially some of our churches. The purpose is to alleviate the economic burden of providing the pastor's salary, allowing them to focus on church growth, community outreach, and establishing a financial plan to become self-sufficient churches.

- Tools for Ministry: Emphasis on The Wesleyan Tradition and Structure of the Methodist Church, including Vision, Mission, structure, and connectionalism. This session attracted approximately 24 lay members and a few pastors.
- Church Vitality: Despite some churches experiencing member losses due to misinformation about disaffiliation, efforts are underway to cultivate and train new leaders who can fill vacant positions. Discipleship remains a top priority within the churches.
- Community Outreach, organized and purposeful, involves the development of projects such as English classes, basic computer classes, a food and clothing bank, and sports initiatives for children. Additionally, there was a significant event planned for our youth.
- Spiritual formation through discipleship, the practice of acts of grace such as vigils, congregational fasting, and prayer times are ongoing activities in local churches. This year, the focus during our Holy Convocation was unity through prayer, with an attendance of over 55 individuals.
- The Latino Camp, as is customary, was a great success with a consistently high attendance of 50 campers. The theme "God Beyond Measure" led the children to a deeper understanding of who God is, His greatness, His love, and His purpose for them.
- The Pastor's Retreat was a time of prayer, fellowship with group dynamics, and sharing our challenges and achievements. We celebrated the retirement of Rev. Elena Ortiz, acknowledging her invaluable contributions to the Commission and the Conference.
- Youth Force Event: On November 11, we host at Casa del Pueblo over 45 enthusiastic young individuals. The gathering aimed to foster fellowship, establish connections, and fortify bonds through two insightful workshops focused on unleashing the leadership potential within each participant.
- Concluding with our Christmas Celebration and Assembly, we emphasized a call to unity and fellowship, preparing ourselves for the days ahead. We affirmed those who will serve the Commission for another year and welcomed our new Co-Chairs, Alicia Juliá-Stanley and Marcos Rios.



Several projects are in progress, and we trust to make positive strides throughout 2024.

- We are organizing and strengthening our youth, encouraging them to consider the call to ministry as a sacred and worthy opportunity.
- We will collaborate with the Leadership Academy to translate courses already developed in English and present them in Spanish. Additionally, we will work on creating essential courses in Spanish to strengthen our churches.
- We are collaborating with the National Plan for the development of new Lay Missionaries and establishing a common strategy with Great New Jersey (GNJ) .
- Training workshops will be conducted to strengthen the laity.

None of what has been achieved or is yet to be accomplished can be carried out without the selfless service of each member of the Commission and the support of the Conference.

In Christ,

Lisa DePaz,

Coordinator for Eastern Pennsylvania Conference (EPA) Latino Ministries.

# LEADERSHIP ACADEMY PREACHING INSTITUTE (LAPI)

## *Conference Report for EPA & GNJ 2024*

### **Background**

In September 2023, Lilly Endowment approved 81 grants to organizations across the United States through its Compelling Preaching Initiative. The aim of the initiative is to help Christian pastors strengthen their preaching so they can better inspire, encourage, and guide people to live their faith more fully. The Greater New Jersey Annual Conference, in collaboration with the Eastern Pennsylvania Annual Conference, applied for and received a \$1.25 million grant for this purpose, 2024–2027.

### **Mission**

Through our Leadership Academy, the United Methodists of Eastern Pennsylvania and Greater New Jersey strive to grow transformational leaders who are leading congregations and ministries to make disciples of Jesus Christ and grow vital mission congregations for the transformation of the world. Supported by the Compelling Preaching Initiative Grant, the **Leadership Academy Preaching Institute (LAPI)** seeks to empower ordained clergy, commissioned clergy, local pastors, lay preachers, and congregational leaders to cultivate compelling preaching that leads to congregational vitality.

### **Project Summary**

Compelling preaching has been a hallmark of the Methodist tradition throughout its history. In times marked by widespread economic hardship, ongoing health threats, and a society aching for moral and spiritual guidance, the broadly accessible preaching of figures like John Wesley, George Whitefield, Richard Allen, William Otterbein, Jacob Albright, Harry Hosier, Francis Asbury, Jarena Lee, Sally Thompson, and Phoebe Palmer sparked widespread, transnational spiritual awakening that traversed the borders of class, race, gender, and theological difference. Today's world is no less in need of spiritual awakening, and the UMC has a profound opportunity to speak into the current world's ache for a word of hope through a renewal of our longstanding commitment to compelling preaching.

The UMC is at a critical inflection point in its history. As the largest Mainline denomination in the United States, it remains a major influence in the American religious landscape today. It is also a connectional body that bears the scars of decades of membership decline. This culminated in a schismatic rending that has produced far more national headlines about the denomination's internal conflicts than headlines about its continually transformative work of making disciples of Jesus Christ all over the world. The Eastern Pennsylvania & Greater New Jersey Annual Conferences ("EPA&GNJ") recognize the urgent need to live into our Wesleyan legacy of homiletical zeal and connectional innovation by equipping passionate preachers to deliver messages of hope to a watching and waiting world.

Through the Compelling Preaching Initiative grant, EPA&GNJ plan to expand upon the strengths of our existent Leadership Academy by adding a robust preaching component to our continuing education program. The Leadership Academy Preaching Institute ("LAPI") is a hybrid continuing education program designed to cultivate compelling preaching that leads to congregational vitality.

The Preaching Institute will offer (1) a hybrid 10-month intensive certificate program through which preachers chosen as LAPI Fellows will focus on honing their craft alongside exceptional preachers, instructors, and intergenerational cohorts; (2) congregational coaching for the development of collaborative preaching practices and effective feedback loops for preachers; and (3) short-term online courses, for both lay listeners and preachers, that will empower the cultivation of contextual practices of proclamation and holy listening.

### **Goals**

1. The 10-month certificate program will be offered three times from 2025 through 2027.
2. Over the course of those three years, total engagement goals in the program include:
  - 250 LAPI Fellows, including clergy and lay preachers.
  - 1000 laity from 250 congregations participating in Collaborative Preaching Workgroups and online

LAPI courses.

- 25 trained clergy facilitators/coaches from EPA&GNJ.
- An additional 125 laity leaders engaging in online courses offered through LAPI.
- An additional 125 ordained, commissioned, licensed, and lay preachers engaging in online courses offered through LAPI.

**Anticipated Outcomes**

Preachers and SPRC members, key church leaders, and clergy colleagues (Listeners) will be empowered and equipped in the following ways:

- Preachers will cultivate practices and develop skills that enable them to engage congregations, both in-person and online, in compelling ways that lead to measurable congregational vitality.
- Preachers will become more adept at delivering sermons that effectively reach more diverse listening communities, addressing gender bias and including cross-generational and cross-cultural/cross-racial Listeners.
- Preachers will view the craft of preaching not as having a goal of “arrival,” but one that requires ongoing reflection and lifelong learning, as they adapt their practice to various contexts, seasons of ministry, and the demands of a hurting world in need of the gospel.
- Preachers will learn how to incorporate the practice of listening and watching sermons from other preachers (as well as their own) to develop their own skills and strategies in the pulpit.
- Listeners will cultivate practices and develop skills that enable them to provide timely, honest, thoughtful, and insightful feedback, leading to more effective preaching.
- Preachers and Listeners will have a clearer understanding of the role of preaching in the life of the church and its direct impact on congregational vitality.
- Preachers and Listeners will learn how to work together to develop preaching that is relevant to their specific context, speaks to the needs of their community, and provides a true reflection of the all-welcoming reign of God.

**Get Involved!**

During 2024, the Leadership Academy Preaching Institute will gather data through focus groups and surveys, to assess needs within both conferences. In June 2024, applications for the LAPI Certificate in Compelling Preaching program will be open. Selected participants will be notified in September, and the program will launch in February 2025.

We look forward to directing and coordinating this multi-year initiative within EPA & GNJ and cultivating a renewed ethos of faithful and compelling preaching within United Methodism.

The Rev. Dr. Darryl W. Stephens, LAPI Director

Mary Cranwell, LAPI Coordinator

The Rev. Dawn Taylor-Storm, Assistant to the Bishop, Leadership Development, Director of EPA Connectional Ministries

Visit our webpage at <https://www.epaumc.org/leadership-academy/lapi/>

# ORDER OF DEACONESSSES

## Report of the Order of Deaconess/Home Missioner (DHM) Eastern Pennsylvania Annual Conference, May 2024 Celebrating 135 Years of Love, Justice & Service

### **Our movement<sup>1</sup>**

The earliest known usage of the term deaconess comes from Paul's letter to the Romans, when he wrote: "I commend to you our sister Phoebe, a deaconess of the church at Cenchreae, that you may receive her in the Lord as befits the saints, and help her in whatever she may require from you, for she has been a helper of many and of myself as well" (Romans 16:1-2). The Methodist deaconess movement in the United States began when Lucy Rider Meyer and her husband started the first deaconess training school in Chicago in 1885. In 1888, the Office of Deaconess was officially recognized by the General Conference of the Methodist Episcopal Church, and the office has remained active ever since. Methodist deaconesses in the late 19th and early 20th centuries are credited with starting schools and hospitals in communities where they did not previously exist, and the need for such ministries was great. Deaconesses often worked under harsh conditions and in cutting-edge ministries of social service on behalf of women, children and youth. They were courageous and set the path for many institutions in social service around the country today. Deaconesses and Home Missioners continue this legacy of serving in cutting edge ministries of love, justice and service today. We serve in a variety of ministry settings including health/wellness, law, education, advocacy and social service.

At the General Conference in 1988, when the category of home missionary was eliminated in The United Methodist Church, there was no place for laity who identify as men to live out a recognized calling to lifetime service. This led to the establishment of the home missionary category of service, the equivalent to deaconesses at the 2004 General Conference. Legislation was passed at General Conference 2016 to make the Office of Deaconess and Home Missioner an official order within The United Methodist Church. The Order of Deaconess and Home Missioner is one of three orders of ministry in The United Methodist Church serving alongside the orders of Elder and Deacon and is the only order for laity. Deaconesses and Home Missioners feel called by God to a full-time vocation in service with those who are marginalized and in need in the world today.

"Deaconesses and Home Missioners function through diverse forms of service directed toward the world to make Jesus Christ known in the fullness of God's ministry and mission, which mandate followers to:

- a) Alleviate suffering
- b) Eradicate causes of injustice and all that robs life of dignity and worth
- c) Facilitate the development of full human potential
- d) Share in the building global community through the church universal."<sup>2</sup>

### **Our Ministries Vary. Our Call to Service Binds Us.**

The Eastern Pennsylvania Conference has 6 active Deaconesses serving under appointment and 1 Deaconess in retired relationship. We serve in a variety of ministry settings including health/wellness, law, education, advocacy and social service. Our ministries vary but our call to love, justice and service binds us as a covenant community.

*"I serve as a nurse with Bayada Pediatrics in Lancaster, Pennsylvania." I provide nursing care at home and in school for children with developmental and intellectual disabilities who also have complex medical needs. By providing this care, it is then possible for the child to attend school and/or for mom and dad or caregivers to have a break from constant caregiving. I love my job and I love providing comfort, dignity, and love to each*

---

<sup>1</sup> Adapted in part from an article appearing on Resource UMC by Deaconess Amanda Mountain

<sup>2</sup> 2020 Book of Discipline of The United Methodist Church Paragraph 1913.1

*child and family with whom I work. I also serve on the West District United Women in Faith Leadership Team and on the West District Resource Team. Deaconess Barbara Skarbowski, West District*

*"As a deaconess, I serve as a volunteer parish nurse for Havertown UMC, on the South District, where I do blood pressure screenings and wholistic health education. I am the Eastern PA Conference Coordinator for Abundant Health and serve as the Conference Secretary of Global Ministries, assisting missionaries with their itineration visits to supporting churches. I chair the Conference Global Ministries Team, which reviews applications for Peace with Justice Grants and Conference Advance Special status and promotes the work of the General Board of Global Ministries and the General Board of Church and Society." Deaconess Barbara Drake, South District*

*"I serve as the Executive Director of the Center-Philadelphia at Arch Street UMC in Philadelphia. The Center serves our unhoused/unsheltered neighbors as a daytime drop-in center offering health/wellness, healthy meals, hygiene, case management and housing assessments. In 2024 we offered more than 30,000 separate services and distributed more than 21,000 items from our clothing closet. We advocate for systemic changes at the city, state and federal level for policies that make justice a reality in our community and beyond. I also serve as the Vice-Chair of the National Association of Deaconesses, Home Missioners and Home Missionaries supporting and advocating for our order in The United Methodist Church." Deaconess Darlene DiDomineck, East District*

The United Methodist Deaconess movement is a founding member of the worldwide ecumenical diaconal movement called DIAKONIA. DIAKONIA offers an international and ecumenical community of diaconal friendship, connecting us in diversity and commonality. DIAKONIA broadens our worldview and deepens our sense of diaconal vocation. DIAKONIA reminds the church of God's call to service, justice, compassion, and peace for creation, and assists us in living out our ministries in the world with vision and hope. Diaconia is organized into three regions. In the summer of 2023 the ecumenical diaconate gathered in Minneapolis for our quadrennial regional gathering of the Diaconia of the Americas and the Caribbean (DOTAC).

In November of 2024 we will gather as an order through our association (The National Association of Deaconesses, Home Missioners and Home Missionaries - NADHM) at the historic Scarritt Bennett Center in Nashville to learn, dream, worship and advocate together. **The order of Deaconess and Home Missioners meets virtually weekly for spiritual support, held 6 discernment events, facilitated intersectional justice education training events, met for advent and lenten studies and consecrated 16 new Deaconesses and Home Missioners while recognizing 6 transferring Deaconesses from the Philippines.**

### **Is this the Call for you?**

Is this a Call for you? If so, there is an opportunity to be a part of a supportive community in relationship with The United Methodist Church as a deaconess or home missionary. Discernment Events are held at various times throughout the year. The Deaconess/Home Missioner Discernment event is an opportunity to explore God's call to vocational ministry. **If this calling is for you or someone you know, we want to hear from you!**

**Website:** <https://uwfaith.org/what-we-do/deaconess-and-home-missioner/>

**Email:** [deaconess@uwfaith.org](mailto:deaconess@uwfaith.org) , **Call:** 1-332-240-3898

Respectfully Submitted,

Deaconess Darlene DiDomineck on behalf of the Deaconesses of Eastern Pennsylvania Annual Conference

## ORDER OF DEACONS

Eastern Pennsylvania Conference, The United Methodist Church

Submitted by Darryl W. Stephens, chair

The Order of Deacons has been busy over the past year! We convened a virtual fellowship and prayer among deacons and candidates, November 4, 2023, and held a retreat for deacons and candidates at Gretna Glen Camp and Retreat Center, Lebanon, PA, April 20, 2024. We also celebrate that five deacons were invited to participate in worship at the special session of annual conference on September 9, 2023. The Rev. Joanne Miles served as co-celebrant alongside Bishop John Schol. In addition, members of the Order participated in several ecumenical and denominational events:

- “Mondays in May” virtual seminar series, Diakonia of the Americas and Caribbean (DOTAC), May 1–29, 2023.
- 2023 DOTAC Assembly: “Gather at the River,” August 14-18, Minneapolis, MN.
- UMC Deacons Fall Gathering, “Exploring Our Four-Fold Call: Justice,” September 20–22, 2023, Washington, DC.

To promote visibility and understanding of the ministry of deacons, we created the following resources:

“Living into Baptism through Diakonia,” Eastern PA Conference, UMC, September 16, 2023. <https://www.epaumc.org/news/living-into-baptism-through-diakonia/>.

“The Diaconate Call & Bivocational Ministry with Darryl Stephens,” Uncovered Dish Christian Leadership Podcast, September 13, 2023. <https://soundcloud.com/uncoverreddish/ep-411>.

The ministry of the diaconate is unique to each person. These are some blessings and joys of ministry by deacons of the Eastern Pennsylvania Conference in their own words:

“It was a joy to coordinate and serve our community as we demonstrated our care for their furry family members by hosting a Blessing of the Animals event.” —Rev. Jane McCarthy

“Serving as a re-purposed deacon in 2023, I served with the EPA CR/CC Trainers’ team and listed on South District Pulpit Supply list. In the community, I serve with Black Women of Chester County in Action with the Racial Trauma: Resiliency & Recovery team and #Our Voice Should Be Heard—Civic Empowerment team.”

—Rev. Dr. Deborah Tanksley-Brown

“I’ve had the joy of teaching on the United Methodist’s Social Principles several times this year which has initiated deep, rich, and meaningful conversations about how we engage our culture with our faith.”

—Rev. Eddie Cameron

“Although retired, I am blessed to continue serving by leading worship and preaching at my former appointment.”

—Rev. Stephanie Brown Wilson

“In my role as director of Civic & Community Engagement at William & Mary, our team completed a Year of Transformation, adapting our approaches to community partnerships to move beyond transactional to

more transformational, and created new mission, vision, values, and other guiding principles in our work with students—and are already seeing fruits of these changes.”

—Rev. Melody Porter

“As an Instructional Support Teacher at a public cyber school, God continues to put students and families in my path that need a ministry of presence and to feel God’s peace in a setting where I cannot speak God’s name.”

—Rev. Tiffany Manning

“What a joy to speak about *diakonia* in the United States alongside my wife, Deaconess Myka Kennedy Stephens. We taught at the diaconal studies institute of the University of Heidelberg in June.”

—Rev. Dr. Darryl W. Stephens

In addition to my role as chair of the Order of Deacons, I have been collaborating with ecumenical partners from around the world to create a new resource. The book *Diaconal Studies: Lived Theology for the Church in North America*, co-edited by Darryl W. Stephens and Craig L. Nesson, will be published by Regnum Books International in 2024. This project is supported by grants from the E. Rhodes and Leona B. Carpenter Foundation and the Oxford Centre for Mission Studies.

Respectfully Submitted,

Darryl W. Stephens  
Chair, Order of Deacons

## **PRISON MINISTRY AND RESTORATIVE JUSTICE**

This year, the Prison Ministry and Restorative Justice Team led several programs to educate congregants and to be in ministry with those who are incarcerated.

- Healing Communities Training – This training was provided, for the first time, as part of the GNJ Leadership Academy. Six individuals, representing both EPA and GNJ Conferences participated in the training to assist congregations in supporting individuals who have been impacted by the criminal justice system.
- The Toiletry Bowl – a success – thanks to the many who participated! Bars of soap (**1070**), tubes of toothpaste (**538**), deodorant sticks (**550**) and tubes of hand cream (**284**) were delivered to the Philadelphia Prison System’s Head Chaplain for distribution to those entering incarceration. On the day of delivery, a small team of individuals representing EPA and GNJ were able to assemble and distribute bags of these needed items to a group of incarcerated individuals in the intake section of one of Philadelphia’s correctional facilities.
- Christmas Cards for People in Prison – **5688** cards with encouraging hand written messages were delivered to a total of 8 correctional facilities for distribution to the incarcerated as a sign of God’s love and care. This program is greatly appreciated by both Chaplains and the incarcerated individuals who receive the cards – some of whom do not receive cards from anyone else. Thanks to all who participated in this program, as well as the unused cards below!
- Unused Commercial Christmas Cards – **5690** cards were collected and delivered to the Chaplains at 2 correctional facilities for distribution so that the incarcerated people in their care could send cards and messages to their loved ones. Your contributions helped this important ministry of helping to maintain connections with supportive family and friends on the outside.

In addition, 15 *Life Recovery Bibles* were provided to the Philadelphia Prison System, and a congregation was assisted in making a connection with Lehigh County Correctional Facility for donation of *Life Recovery Bibles*. Two congregations were assisted in making a connection with Montgomery County Correctional Facility for donation of copies of *Experiencing Grief*, by H. Norman Wright, to assist incarcerated individuals who had received notification of the death of a loved one.

Respectfully Submitted,

Rev. Marilyn Schneider

EPA Conference Coordinator of Prison Ministry and Restorative Justice and Chair of the EPA Conference Prison Ministry and Restorative Justice Team



## **SAFE SANCTUARY COMMITTEE**

### **Report of the Safe Sanctuary Committee 2024**

Safe Sanctuaries made strides and accomplishments in the year 2023. We met several times in order to revise our Resolution to the 2023 Annual Conference. In addition, we submitted and had approved a new addition to Safe Sanctuaries: Vulnerable and Older Adults, resolution.

Our team worked very well together, and we have added 3 additional members since 2022. I believe our team of both clergy and laity work very well together, and each member contributes to our efforts to keep our children, youth, and older adults safe in our churches.

We have also been doing in-person training at Tools for Ministry sessions which had been offered in 2023 for the combined South and East districts session and is being offered this year for all three sessions covering all districts. Our Zoom trainings which we have had 4 since 2022, have also been very successful with 100-150 participating in the training. Training is upcoming once again June of 2024 and has been a 3-hour time slot due to the additional resolution. We get many chat questions which we answer right away or provide answers after checking with legal or other members of the committee if necessary. Everyone seems engaged during the PowerPoint training which breaks often to answer many questions.

In May we will offer the training on ZOOM in Spanish for the first time. This will be offered semi-annually or annually as need is discovered.

In 2024, the Safe Sanctuaries committee will be meeting to look into our Computer Use Policy Resolution, which probably requires some updating as Zoom is used frequently now, and additional technology is available in some of our churches, so needs addressing.

Beginning 1/1/24 Rev. Jacqueline D. Daniszewski is serving as the Safe Sanctuaries Coordinator, a new position with EPA. Her job will be to review and certify each church's Safe Sanctuaries policies so when submitting paperwork for charge conference time, we can be sure all our churches are complying.

It is the honor of each member of the team to be involved, helpful and bring to the group any needs as they arise and help all of our churches, clergy, and laity in the goal of keeping our sanctuaries safe for all attendees. We thank you for this committee and all the great support we have from our EPA leadership.

## UNITED THEOLOGICAL SEMINARY

DAYTON, OH

For more than 150 years, United Theological Seminary has prepared men and women to serve as faithful and fruitful Christian leaders who make disciples of Jesus Christ. In the 2022-2023 academic year, the seminary served 547 students, representing 36 states, 20 countries, and 43 denominations, with 38% of students identifying as United Methodist. United celebrates the student body makeup that is 43% African American, 27% White, 18% international, 9% Hispanic, and 2% Asian or Pacific Islander.\* During the 2022-2023 academic year, 120 graduates completed their programs.

### Houses of Study

United's academic programs include seven Houses of Study for denominational, church renewal, and/or language- and culture-based ministry, including online Spanish and Korean houses of study. These houses of study have enrolled over 120 new master's students in the United States and around the world.

### Bishop Bruce Ough Innovation Center

In 2023, the Bishop Bruce Ough Innovation Center, directed by Rev. Sue Nilson Kibbey, engaged more than 5,000 participants through 64 resourcing events and activities. The Center partnered with the Black Methodists for Church Renewal Laity Advocacy Committee to conduct the 2023 Laity Leadership Institution. The Center also launched a *Dynamite Prayer* movement, based on the guidebook *Dynamite Prayer: A 28 Day Experiment* (Invite Resources, 2022) by Rev. Kibbey and Rev. Dr. Rosario Picardo. Multiple United Methodist conferences and more than 90 congregations across denominations committed to be part of a Dynamite Prayer Wave and received resourcing on the practice of "breakthrough prayer."

### New Faces at United

Over the past year, the seminary welcomed several new members to the United community. Bishop James Swanson, most recently bishop of the Mississippi Conference of The United Methodist Church, was installed as United Methodist Bishop-in-Residence. Dr. Pauline Paris Buisch and Rev. Dr. Xavier L. Johnson joined the faculty as Assistant Professor of Old Testament and Assistant Professor of Preaching and Black Church Studies, respectively, and Dr. Eliseo Mejia came on board as the Academic Oversight Officer for the Hispanic House of Study.

### Reducing Student Debt

Finances shouldn't stand in the way of a seminary education. That's why United has launched the Fresh Wind: Where the Spirit Takes Flight campaign to add \$10 million to the scholarship endowment, which will dramatically increase the seminary's capacity to provide scholarships to students for many years to come. As of January 2024, the seminary was more than 70% toward the \$10 million goal.

Dr. Kent Millard, President

*\* Student data represent unduplicated headcount enrollment for the 2022-2023 academic year. Demographic figures represent those who responded.*

# **GAMMON THEOLOGICAL SEMINARY**

## **2024 REPORT**

Gammon Theological Seminary is the Interdenominational Theological Center's United Methodist constituent member in Atlanta, Georgia. The Interdenominational Theological Center (ITC) is a Christian Africentric ecumenical consortium of seminaries and fellowships that educate students to commit to practicing justice and peace through a liberating and transforming spirituality to become leaders in the church and local/global communities. Gammon was founded in 1883, bearing the name of the Rev. Elijah H. Gammon, a generous clergyman, businessman, and philanthropist. Rev. Elijah H. Gammon invested and endowed the founding of Gammon Seminary in partnership with Bishop Henry Warren and the Freedman's Aid Society. Gammon has educated Black Clergy for almost 140 years, with graduates serving every level of the church, including Bishops, Superintendents, General church leaders, Conference staff, and Clergy in every jurisdiction. Gammon/ITC offers the following degree programs: the Master of Divinity, the Master of Arts in Religion and Education, and the Doctor of Ministry. The support given to The United Methodist Ministerial Education Fund by United Methodist Conferences continues to enable Gammon students to be grounded in the Wesleyan tradition of theological education.

Our 17th President/Dean, Rev. Dr. Candace M Lewis, and the Gammon staff team continue to lead innovatively in chartering a "Brand New Day" for Gammon's recruitment, retention, research and resources, fund development, and scholarship endowments in her first two years of service.

### **Our new initiatives and celebrations this year, 2023 – 2024, at Gammon, include:**

- In May 2023, Gammon held our 1st Annual Student Scholarship Fundraiser Golf Tournament, receiving \$70,000 in donations to assist students with their tuition, which also helped Gammon build more relationships and partnerships.
- In June 2023, The Rev. Walter H. McKelvey Endowed Scholarship Fund was launched by Dr. Loretta F. McKelvey (wife of the late Rev. McKelvey) and Dr. Walter Kimbrough with a \$50,000.00 matching gift in partnership with the South Carolina United Methodist Foundation.
- In June 2023, The Florida Conference raised and donated over \$ 60,000.00 to the Rev. Geraldine McClellan Endowed Scholarship Fund, which is now fully endowed by the Florida United Methodist Foundation.
- In July 2023 and December 2023, Gammon hosted the Ebony Exploration Event for 75 young adults under 35, increasing participation and forming strategic partnerships with external organizations to enhance the program's reach and impact.
- In December 2023, we celebrated our 140th Founders Day Event/Pastors and Leaders Conference, with over two hundred persons attending workshops (in person and virtual) and our Scholarship Gala Dinner, hosted at IMPACT Church in Atlanta, GA.

The greatest challenge facing Gammon Seminary is the rising cost of theological education and the significant debt our students incur as they answer their call to full-time ministry. Therefore, Gammon is committed to raising a million dollars in the next two years to offer full-tuition scholarships to students called and committed to full-time ministry in the United Methodist Church. We are grateful to this Annual Conference for your support of theological education and your commitment to ensuring pastoral leadership is theologically trained to lead us forward in the Wesleyan tradition.

**Respectfully submitted,**

**Rev. Dr. Candace M. Lewis, President-Dean**

## **Resolutions**

### **ADVANCE SPECIAL RESOLUTION**

Resolution #2024 - 02

RESOLUTION to the 2024 ANNUAL CONFERENCE SESSION

Resolution relating to Advance Special Applications

**Presented by** Eastern Pennsylvania Conference Global MinistriesTeam

**WHEREAS**, the Conference Advance Special is a program of ministry which can seek funds from a local church that keeps its financial commitments to the Conference and General Church in full in the previous year's budget and has a desire to extend its support of the mission of the church through designated giving; and

**WHEREAS**, a list of Conference Advance Specials would resource local churches, either in need of support for their programs and ministries, or local churches eager to extend their support of the mission of the church; and

**WHEREAS**, practicality indicates that a list of conference advance specials be available as soon as possible after they are approved;

**THEREFORE, BE IT RESOLVED**, that the following programs and ministries of the annual conference having completed the appropriate applications, be designated as a list of Conference Advance Specials for the year July 1, 2024 through June 30, 2025.

**Person Responsible for Presenting Resolution:** Barbara Drake, Conference Secretary of Global Ministries.

**CENTER-PHILADELPHIA @ ARCH STREET UMC & GRACE CAFÉ .....\$5,000**

Applicant: Deaconess Darlene DiDomineck  
55 N. Broad Street, Philadelphia, PA 19107  
215-568-6250 darlene@archstreetumc.org

The Center-Philadelphia is a bi-location community center and non-profit ministry born from the longstanding outreach ministries of Arch Street UMC. The largest program is Grace Café, located at Arch St. UMC, which serves a restaurant-style community meal each Sunday and operates a drop-in center from Monday to Thursday offering shower and laundry services, short-and-long-term case management, a clothing closet, computer and internet access, and a weekly nurse-led wellness clinic. The second location is Serenity House Community Center in North Philadelphia, housed in the former Cookman UMC parsonage. Serenity House offers housing to students, ministry interns, and mission workers committed to living in an intentional Christian community. Serenity House Community Center partners with community organizations to provide food, clothing, fellowship, and study opportunities, as well as support for the People's Garden, a neighborhood-led community growing space.

**CODE BLUE ..... \$15,000**

Applicant: Mary Alice Law  
800 W. Marshall Road, Norristown, PA 19401  
610-279-8700, 484-92908763, mary749@aol.com

Code Blue is a homeless shelter ministry of Haws Ave. UMC, Norristown when temperatures are below freezing. It provides a cot, clean linens, a free hot meal, phone charging stations and TV for up to 35 people nightly when the temperature is below 32 degrees. Those who are immigrants also have access to free legal consultation.

**COKESBURY SUMMER READING AND LUNCH PROGRAM .....\$3,000**

Applicant: Sandra M. Cislo  
307 Market Street, Marcus Hook, PA 19061  
610-416-5112. smcislo@yahoo.com

This is a ministry of Cokesbury UMC, which provides FREE summer lunch for 3-4 weeks on Monday-Thursday for pre-k through 5th grade children who live in the high poverty areas of Marcus Hook, Trainer, and Lower Chichester and are most at-risk for academic failure. Without the benefit of free school breakfast and lunch during the summer, children who are food insecure go hungry. Recognizing that education can be the key to unlocking the chains of poverty, Cokesbury UMC seeks to provide needed educational and nutritional support for the at-risk children of their community. Participants receive free books to start or expand home libraries, and bookbags with school supplies at the end of the program.

**LIBERIA EDUCATION PROJECT ..... \$7,320**

Applicant: Dennis L. Fisher, Board of Directors Chairperson  
 Liberia Education Project c/o Somerton United Methodist Church  
 13073 Bustleton Ave., Philadelphia, PA 19116  
 215-673-2745 (o), 215-356-3193 (c), 215-860-5577 (h) dkfisher@comcast.net

The Liberia Education Project (LEP) is a non-profit corporation bringing educational opportunities to the people of Liberia, West Africa, especially the disadvantaged boys and girls of rural areas. The Board of Directors is composed of members of Somerton UMC, primarily. LEP has been supported by other EPA congregations, including St. John's Ivyland, Frankford Memorial UMC, and First UMC of Germantown. The volunteer Executive Director is Jacob Madehdou, from Liberia, who attends Somerton UMC. Activities since 2009 include renovating a rural church into a one-room school, the Ghenwein Mission School; building a school with 6 classrooms, drilling a well, and building a bathroom with flushable toilets. During the Ebola outbreak, when schools were closed, the teachers became Ebola trainers to educate people in rural villages, where no known Ebola deaths occurred. Today the school has nearly 200 children registered from pre-K to 6th grade. LEP funds salaries for 5 certified teachers and 7 support staff. In 2023, the multipurpose building was equipped with kitchen, dining room, food storage area, and two rooms for teacher lodging, and 80 desks were provided for the school. The needed amount of \$7320 is a matching gift for 6 months of teacher pay.

**LIGHT OF MARNIE ..... \$10,000**

Applicants: Jennifer and John Lafferty  
 315 Municipal Drive, Thorndale, PA 19372  
 John: 610-470-1369 JohnL@lightofmarnie.org.  
 Jennifer: 610-766-0944 JenL@lightofmarnie.org

Light of Marnie supports SHALOCA Christian Academy, an elementary school in Lower Johnsonville, Liberia, West Africa. The school was founded by Rev. James Coleman when he was serving in Liberia. Due to the untimely passing of Rev. Coleman in February 2023, the school is going through a reorganization process. Rev. Coleman's daughter is now in charge of the school. She is a citizen of Liberia and a recent nursing school graduate. The all-purpose meeting room continues to be used for Sunday Worship. Light of Marnie has a Board of Directors in the USA which does fund-raising, and SHALOCA has a Board of Directors in Liberia with United Methodist members in both locations.

In 2022, Light of Marnie partnered with Eddystone United Methodist Church to refurbish the unoccupied parsonage, which is now being used to house two Ukrainian families who became refugees when Russia invade Ukraine. Both families are attending Eddystone UMC and participating in church projects. A separate Board with its own bank account was established for the parsonage project, and it reports regularly to the Eddystone UMC Board. John Lafferty is now the pastor assigned to Eddystone UMC, and he is in the process of becoming a Licensed Local Pastor. Jennifer Lafferty is South District Co-Lay Leader and serves on the Global Ministries Team.

**LUMINA ..... \$10,000**

Applicant: Correen Russo, Executive Director  
 20 E. Clay Street, Lancaster, PA 17602  
 717-394-8412 (office), 717-808-8633 (cell), correen.lumina@gmail.com

LUMINA serves nearly 1,000 economically disadvantaged individuals in the Lancaster/Lebanon area annually with the help of volunteers, financial support, and donations of food and clothing from United Methodist churches. LUMINA shares God's love with neighbors in need through the following programs:

Children's Ministries: weekly Kids' Night discipleship programs, summer day camp, field trips, and residence camp scholarships for children living in poverty.

Nutrition/Cooking Education: free classes, food, and kitchen tools for low income adults (many are migrant farm workers) with children to improve their health and quality of life.

Food Box Distribution: 200 or more free 40-lb boxes of food are given monthly to neighbors experiencing food insecurity.

Clothing: warm outerwear is provided to underserved children and their families.

Affordable Housing: transforming blighted city properties into homes for first-time, low- income families (as part of the Manifest Urban Alliance)

Student Lunch Outreach: hearty meals are provided to high school students doing construction work with Manifest Urban Alliance.

Limited Rental Assistance: helping to keep our neighbors in crisis from becoming homeless, with a generous grant from United Women in Faith.

**SPIRITUAL RENEWAL MINISTRIES, INC. .... \$8,000**

Applicant: Rev. Sara Davis-Shappell

P.O. Box 724 Southeastern PA 19399, 610-873-3988 (O), 610-613-6253 (C) SpiritualRM@aol.com

This ministry is an unofficial Approved Agency of EPC, providing spiritual direction, retreats, and seminars for over 30 years. Financial donations are used for scholarships to companion churches, groups, and individuals desiring to deepen their relationship with God in Jesus Christ and overcome racism, poverty, and injustice which are destructive to relationships with God, others, and self. During the last 3 years with COVID, more clergy and laity are seeking spiritual direction to nourish their personal relationship with God, so they may be fuller vessels for others during these ongoing difficult times. Members of the conference clergy and laity make up the board of directors.

**WESLEY FOUNDATION OF THE CITY OF PHILADELPHIA..... \$10,000**

Applicant: Rev. Deacon Diana Esposito

3225 Arch Street, Office 012B, Philadelphia, PA 19014, 484-685-6347

opendoordrexel@gmail.com

The Wesley Foundation of the City of Philadelphia serves the Drexel University campus and community and directly serves students through the Open Door Christian Community student organization, serving alongside students, faculty, and staff to meet physical and spiritual needs on campus and in the community. Because many college students face food insecurity, a free weekly healthy hot meal is provided to anyone on campus who is hungry. The 34 weekly meals are served in a variety of locations on campus to ensure student access and to build community among students, especially the international students. Students are invited to participate in community service by providing clothing and hygiene supplies to disadvantaged community members. Faith formation is offered through Worship, Wandering and Wondering, and Open Minded. Students are empowered through internships to run many of the ministries beyond the hours the chaplain is on campus. In 2024, a new conversation series will explore social justice from a faith perspective.

**Note:** Advance Special status allows fundraising letters to be sent to churches of EPC but does not guarantee that funding will be provided. Church treasurers are advised to remit contributions through the monthly remittance. Funds will then be forwarded to the approved Conference Advance Special.

## **CRSP AGREEMENT**

RESOLUTION #2024 - 03

Pertaining to the Adoption Agreement to the Clergy Retirement Security Program (CRSP) for the Year 2025

**Presented by** Mandy Miller, President Board of Benefits

**BE IT RESOLVED** that the Adoption Agreement for the Clergy Retirement Security Program shall apply to the Eastern Pennsylvania Annual Conference and, unless another date is specified below, shall be effective as of January 1, 2025. The Clergy Retirement Security Program shall be the base retirement plan for the clergy persons under Episcopal appointment, including deacons and members of other denominations serving at the conference, church, charge, conference responsible unit, conference controlled entity, including clergy on medical leave receiving Comprehensive Protection Plan (CPP) disability benefits of the Eastern Pennsylvania Annual Conference in accordance to the plan adoption agreement beginning on January 1, 2025. Clergy persons on medical leave and not receiving Comprehensive Protection Plan (CPP) disability benefits are not eligible to participate in CRSP.

**FURTHER BE IT RESOLVED** that on January 1, 2025, the ministerial pension rate for past service before January 1, 1982, shall be set at \$532.00, and the personal contributor's annuity derived from pre-1982 contributions shall apply toward the payment of the participant's formula benefit.

AND FURTHER, **BE IT RESOLVED** that the surviving spouse benefit shall be 70% of the participant's formula benefit.

**AND FURTHER BE IT RESOLVED** that the Board of Pension and Health Benefits is authorized to make annual deposits at the end of each calendar year as required by the General Board of Pension and Health Benefits for the purpose of funding for past service before January 1, 1982.

## **RENTAL-HOUSING ALLOWANCES**

RESOLUTION #2024 - 04

Relating to Rental/Housing Allowances for Retired or Disabled Clergypersons

**Presented by** Mandy Miller, President Board of Benefits

**WHEREAS**, the religious denomination known as The United Methodist Church (the “Church”), of which this Conference is part, has in the past functioned and continues to function through ministers of the gospel (within the meaning of Internal Revenue Code section 107) who were or are duly ordained, commissioned or licensed ministers of the Church (“Clergypersons”);

**WHEREAS** the practice of the Church and of this Conference was and is to provide active Clergypersons with a parsonage or a rental/housing allowance as part of their gross compensation.

**WHEREAS** pensions or other amounts paid to retired and disabled Clergypersons are considered to be deferred compensation and are paid to retired and disabled Clergypersons in consideration of previous active service;

**WHEREAS**, the Internal Revenue Service has recognized the Conference (or its predecessors) as the appropriate organization to designate a rental/housing allowance for retired and disabled Clergypersons who are or were members of this Conference.

**THEREFORE BE IT RESOLVED**, that an amount equal to 100% of the pension or disability payments received from plans authorized under *The Book of Discipline* of The United Methodist Church (“the *Discipline*”), which includes all such payments from Wespath during the year 2025 by each retired or disabled Clergyperson who is or was a member of the Conference, or its predecessors, be and hereby is designed as a rental/housing allowance for each such Clergyperson; and

**BE IT FURTHER RESOLVED**, that the pension and disability payments to which this rental/housing allowance applies will be any pension or disability payments from plans, annuities, or funds authorized under the *Discipline*, including such payments from Wespath and from a commercial annuity company that provides an annuity arising from benefits accrued under a Wespath plan, annuity, or fund authorized under the *Discipline*, that result from any service a Clergyperson rendered to this Conference or that a retired or disabled Clergyperson of this Conference rendered to any local church, annual conference of the Church, general agency of the Church, other institution of the Church, former denomination that is now a part of the Church, or any other employer that employed the Clergyperson to perform services related to the ministry of the Church, or its predecessors, and that elected to make contributions to, or accrue a benefit under, such a plan, annuity, or fund for such retired or disabled Clergyperson’s pension or disability as part of his or her gross compensation.

**NOTE:** The rental/housing allowance that may be excluded from a Clergyperson’s gross income in any year for federal income tax purposes is limited under Internal Revenue Code section 107(2) and regulations thereunder to the least of (1) the amount of the rental/housing allowance designated by the Clergyperson’s employer or other appropriate body of the Church (such as this Conference in the foregoing resolutions) for such year; (2) the amount expended by the Clergyperson to rent or provide a home in such year; or (3) the fair rental value of the home, including furnishings and appurtenances (such as a garage), plus the cost of utilities in such year.



# **EQUITABLE COMPENSATION**

RESOLUTION #2024 - 05

RESOLUTION TO 2024 ANNUAL CONFERENCE SESSION

Resolution Regarding Equitable Compensation Recommendation for 2025

**Presented by** Commission on Equitable Compensation

**WHEREAS**, it is a mandate of the Commission on Equitable Compensation to support clergy serving as pastors in the charges of the Annual Conference by recommending conference standards for pastoral support (§625.2(a), 2016 *Discipline*), and

**WHEREAS**, it is also a mandate of the Commission on Equitable Compensation to submit to the Annual Conference an arrearage policy for Conference approval (§625.2(d), 2016 *Discipline*), and

**WHEREAS**, the Commission is charged with annually recommending to the Annual Conference a schedule of minimum base compensation for all full-time pastors or those clergy members of the annual conference appointed less than full-time to a local church, subject to such rules and regulations as the conference may adopt (§625.3, 2016 *Discipline*), and

**WHEREAS**, the Commission seeks to address the concerns of clergy compensation and recognize the economic difficulties encountered by churches,

**WHEREAS**, the Commission seeks also to address the financial needs of clergy, we evaluate the realities of the current financial environment, including the COLA (Cost of living adjustment) established by the Social Security Administration, and rising inflation,

**THEREFORE, BE IT RESOLVED** that the Annual Conference establish minimum salaries reflecting a 4.0% increase to be effective no later than January 1, 2025. The schedule of minimum base salaries for persons under appointment in the local church after that date shall be as follows:

a) Elders and Deacons in Full Connection	\$48,992
b) Provisional Deacons and Elders under full-time post-seminary appointments	\$46,436
c) Associate Members	\$45,462
d) Full-Time Local Pastors	\$43,033

**BE IT FURTHER RESOLVED**, that to arrive at the minimum base salary for each pastor, the appropriate base salary listed above shall be increased by 1% for each year of service up to a maximum of 20 years. Years of service are determined by the number of years of service **fully completed** prior to no later than January 1, 2025; and

**BE IT FURTHER RESOLVED**, that each church or charge, in recommending increases, consider increases above the minimum base salary, and that Pastor/Staff-Parish Relations Committees particularly take note of such areas as education, experience, skills, commitment, amount paid by clergy to Social Security as self-employed persons, family needs, and payment of health insurance; and

**BE IT FURTHER RESOLVED**, that any amount provided as a housing allowance is not to be considered part of the minimum base salary as set forth in this resolution (§252.4(e), 2016 *Discipline*); and

**BE IT FURTHER RESOLVED**, that any change in clergy minimum base salaries related to a change of clergy status through ordination, commissioning, or licensing after January 1, 2025 will become effective as of January 1, 2026. Pastors receiving their first appointment are at level 0, and

**BE IT FURTHER RESOLVED**, that all full time pastors shall have an accountable reimbursement expense line item in the church budget to cover mileage for pastoral work, continuing education, and other professional ministerial expenses as allowed by the IRS. This reimbursable amount shall be a minimum of \$2,500. For churches that are receiving Equitable Compensation support, their accountable reimbursement expense line should not exceed \$2,500, and

**BE IT FURTHER RESOLVED**, that if a church or charge cannot meet the standard of support for a full-time pastor, the Cabinet will be notified as soon as possible and appropriate action taken by the Cabinet (§624.1, 2016 *Discipline*), and

**BE IT FURTHER RESOLVED**, that churches may apply to the Commission for a grant to assist the church in paying the pastor an equitable salary following the application process promulgated by the Commission. If a church is seeking a grant to pay the pastor more than the minimum specified by this resolution the measures of church vitality (worship attendance, making disciples, small group attendance, community outreach, and missional giving) will be considered, and

**BE IT FURTHER RESOLVED**, that churches that receive Equitable Compensation Grants in one year and apply again in the subsequent year are expected to request 25% less than in the prior year, and

**BE IT FURTHER RESOLVED**, that the attached Eastern Pennsylvania Conference Clergy Arrearage Policy be adopted effective upon passage of this resolution, and

**BE IT FURTHER RESOLVED**, that membership on the Commission shall include a representative number of persons of color to ensure that the perspective of persons of color of the Eastern Pennsylvania Conference be considered. This is in keeping with the Conference goal of Ending the Sin of Racism and its commitment to equity and economic justice.

**Person Responsible for Presenting Resolution:** David Koch, Chair, Commission on Equitable Compensation

**Eastern Pennsylvania Conference  
Clergy Salary Arrearage Policy  
Adopted by Annual Conference in May, 2024**

In the event that the local church treasurer becomes aware that the church will be unable to provide to the pastor full payment of a regularly scheduled salary, housing allowance installment, pension payment, or health insurance payment, the church treasurer shall immediately notify both verbally (within 24 hours) and in writing (within 3 days) the Pastor, the Lay Leader, and the Chairs of S/PPRC, Finance, Trustees, and the Church Council or equivalent of the impending arrearage. Upon receipt of such notice, the Chair of S/PPRC and/or the Pastor shall immediately notify the District Superintendent and congregation of the impending arrearage. It is the pastor's responsibility to keep copies of all such written notifications, and to provide additional written confirmation to the District Superintendent when an arrearage has taken place. Failure to document salary or benefit arrearages may result in a loss of compensation.

Upon receipt of notice of a pending arrearage, the Chair of S/PPRC shall meet with the Pastor, Lay Leader, and Chairs of Finance, Trustees, and the Church Council to discuss the financial situation and seek remedies to prevent an arrearage from occurring. Consistent with *The Book of Discipline* ¶624, such remedies cannot include a reduction in the Pastor's compensation until the beginning of the next Conference year.

If after consultation among these leaders it becomes apparent that the church may be facing a long-term financial crisis, the Chair of S/PPRC shall notify in writing the Pastor, congregation and District Superintendent to consider potential solutions including but not limited to developing a payment plan so that the pastor receives full payment of regularly scheduled salary, housing allowance installment, pension payment and health insurance payment are made by the end of the fiscal and/or appointment year. The District Superintendent may refer this to another appropriate resource person to work with the church towards resolution of the situation.

If the local church is already receiving a subsidy grant, the District Superintendent or designee will determine if all subsidy grant funds allocated to the church were used to pay the pastor's salary.

It is the responsibility of the pastor to provide evidence of an arrearage by providing documentation such as: Treasurer's Reports, Charge Conference reports, check stubs, etc.

The statute of limitations for any salary arrearage is one year from the date of the initial arrearage. However, once an appointment ends the Pastor no longer has claim on the local church for compensation funds (¶342.4).

## CHURCH CLOSURES

Resolution #2024 - 06

**Be it resolved** that the Eastern Pennsylvania Conference expresses its thanksgiving for all the blessings made possible by the clergy and laity who have contributed to the ministry and mission of the following congregations:

Fremont: Union United Methodist Church

Pottstown: Salem United Methodist Church

Hamburg: Bethany United Methodist Church

Port Carbon: First United Methodist

Donaldson United Methodist Church

Philadelphia: Servants of Christ United Methodist Church

**BE IT FURTHER RESOLVED**, in keeping with the provisions of Paragraph 2549.2b of *the Book of Discipline*, 2016 edition, that the congregations are discontinued, and the assets of the church are transferred to the Trustees of the Eastern Pennsylvania Conference.

**BE IT FURTHER RESOLVED**, that in keeping with the provisions of Paragraph 229 of the *Book of the Discipline*, 2016 edition, the remaining members of the church may be transferred to a United Methodist Church of their choice.

**BE IT FURTHER RESOLVED**, that through its budget fund distribution percentages for the sale of property, Eastern Pennsylvania Annual Conference distribute net proceeds after all outstanding loans and other obligations owed to Eastern Pennsylvania Annual Conference or any other creditor shall be repaid upon the sale of the property, and liquidation of any other assets.

**BE IT FURTHER RESOLVED**, in keeping with provisions of Paragraph 2549.4 of *the Book of Discipline*, 2016 edition, that all deeds, records, legal papers and other official documents shall be maintained in permanent safekeeping with the Conference Commission on Archives and History of the St. George's United Methodist Church in Philadelphia, PA,

**BE IT FURTHER RESOLVED** that the congregations will close and discontinue as a church in the Eastern Pennsylvania Conference of the United Methodist Church having served with dedication and commitment to the mission of the United Methodist Church.

### **Submitted by**

The Eastern Pennsylvania Cabinet

# MOU COLLABORATION

RESOLUTION #2024 - 07

A Memorandum of Understanding Relating to EPA&GNJ Collaborative Partnership

**Presented by** Lenora Thompson, EPA Connectional Table Chair and Iraidia Ruiz De Porras, GNJ Connectional Table Chair

We honor that throughout our history our Methodist connection has been nimble in responding to the changing conditions around it, expanding and changing patterns of ministry in times of growth, contracting and reorganizing in times of decline in order to effectively meet the missional needs in the present. This flexibility has been a key to our missional success. We further recognize that due to the factors around disaffiliation and declining membership in general that this is a time for reorganizing and for embracing new and creative forms of ministry collaboration to keep our focus on moving our mission forward. We also acknowledge that any change, but especially change that occurs rapidly, may create feelings of anxiety, fear, grief and increased sense of stress. The information and strategies framed in this MOU are to help us begin to map pathways to a vibrant future in a challenging time. We believe that collaboration between EPA&GNJ is already helping us be nimble in responding to our changing environment and we hope that this protocol will become an effective tool for helping us navigate the changes we expect to face in the near future and enable us to move our mission forward with hope and vitality as we embrace new Episcopal leadership and a potentially revised denominational structure.

**WHEREAS**, EPA and GNJ are collaborating together in ministry,

**THEREFORE BE IT RESOLVED** that Eastern PA and Greater New Jersey conferences, agencies and staff use the following MOU to guide decision-making, budgeting and mission and ministry.

## Background

A Memorandum of Understanding (MOU) is an agreement between two or more organizations that governs their collaborative efforts. The Memorandum outlined below is between the Eastern Pennsylvania Annual Conference (EPA) and the Greater New Jersey Annual Conference (GNJ) about how decisions will be made about collaborative mission and ministry done jointly by the two conferences in the areas of ministry, administration and financing for joint projects.

## Why Collaborate

We believe we are called as the body of Christ and Wesleyans to serve in connection with one another and live as a community of believers who represent Christ to one another and the world. We are formed as God's people to serve the congregations, communities, and world collaboratively whenever possible to maximize resources and efforts for the mission. The collaboration will assist each conference to thrive and grow in recruiting and developing transformational leaders to make disciples of Jesus Christ and grow vital congregations for the transformation of the world.

## How and When Was the Collaborative Effort Started

This collaborative effort began when the Northeastern Jurisdiction (NEJ) who elects and assigns bishops in 2022 assigned EPA&GNJ the same bishop. These new relationships were formed among seven of the ten conferences in the NEJ<sup>1</sup>. EPA&GNJ and the other five conferences who also were in new relationships were encouraged to explore and develop affiliations or collaborative efforts. This was done in preparation for what is anticipated to be even fewer bishops throughout the denomination and in the NEJ. Presently there are seven bishops serving in the NEJ and in 2024 the General Conference will decide the total number of bishops around the world which may see a total of 5-7 bishops in the NEJ requiring all 10 NEJ conferences to be in collaborative relationships.

If there is a further reduction of bishops in the NEJ, the NEJ Conference also scheduled to meet in 2024 will determine the conferences that will work together under one bishop.

Regardless of the number of bishops and the alignment of conferences, due to the pandemic and disaffiliation, things will be different in The United Methodist Church and for EPA&GNJ.

God is doing a new thing!  
Now it springs up; do you not perceive it?  
God is making a way in the wilderness  
and streams in the desert. -Isaiah 43:19

### **Who and How Was the MOU Prepared**

This MOU was developed and prepared by a joint task force of EPA&GNJ involving 15 elected and staff leaders from each conference and was reviewed and approved by CFA and the Connectional Table of both conferences. It involved a survey of both conferences, Zoom and in person feedback sessions, and the affected agencies of both conferences working together.

### **This MOU seeks to:**

- A. Identify the principles that will guide the ongoing collaboration between EPA and GNJ and
- B. Summarize the current state of our efforts at collaboration after 18 months of effort.
- C. Describe the ongoing evolution of the collaboration.

While the principles spelled out in the MOU guiding our efforts at collaboration will stay constant, the specifics of the collaboration will evolve over time making the MOU a living document.

### **A. Principles that will guide the ongoing collaboration between EPA & GNJ:**

When decisions are made with respect to collaboration in the areas of mission, ministry, administration, and finances we will ask ourselves the following questions in order to better guide our decision-making:

Will collaboration allow the mission, ministries, and goals of EPA & GNJ to be achieved more effectively together than individually?

Will by collaboration, the impact of our personnel, property and financial resources be utilized more effectively to achieve our individual missions and potentially even reduce costs for each conference?

Will the long-term capacity and sustainability of each conference be enhanced? At a minimum preserved?

Will the values of United Methodism and the values of the two conferences be honored and preserved? (See Appendix 1 for details on our values).

Will the collaboration assist each conference to thrive and grow in recruiting and developing transformational leaders to make disciples of Jesus Christ and grow vital congregations for the transformation of the world?

### **B. Collaborative Ministries, Staffing & Finances:**

#### **1. What ministries of EPA&GNJ will we carry out together initially?**

The present collaborative ministries of EPA&GNJ are listed in Appendix 2 for information. These ministries were identified by the EPA and GNJ agencies working together to determine what could be done better together.

Collaborative ministries will change from time to time when needs, circumstances and finances change. The agencies that oversee the particular ministries are responsible for the ongoing monitoring and evaluation of the effectiveness of the ministries to achieve the mission and goals of EPA&GNJ. For further clarity and information, in Appendix 2 each ministry area lists the agencies responsible by *The Book of Discipline* for the different ministries. The responsible agency of each conference shall be consulted and approve any of the ministries to be eliminated or added to the collaboration work of EPA&GNJ.

The Connectional Table for programmatic ministries, the Council of Finance and Administration (CFA) for finance and administration ministries, and the Cabinet for appointments and oversight of clergy and lay leadership and congregational ministries of each conference shall each be updated by the respective agencies and provide ongoing guidance and feedback.

**2. What and how will staff be deployed?**

Each annual conference shall approve its budget and within those budgets is compensation for staff. While staff may work collaboratively or on collaborative EPA&GNJ ministries, EPA staff will be compensated through the EPA payroll and GNJ staff will be compensated through the GNJ payroll. Reimbursement from one conference to another conference is addressed under finances.

For informational purposes, the present staff working together or on collaborative ministries are listed in Appendix 2. This will change from time to time with the approval of each conference's Human Resources agency in consultation with the extended cabinet representatives and CFA of each conference.

**3. How will financial decisions be made and administrated?**

The principle for financial decisions is that no conference will profit at the expense of the other. Likewise, all savings will be shared equitably between the conferences as befits the church of Christ. Our goal is to support and engage missionally together in the spirit of Connectionalism.

Programmatic and Administrative costs will be shared based on the ratio of congregations in each conference. The Chief Financial Officer (CFO)/Treasurers and Director of Connectional Ministry (DCMs) will jointly make this decision and when in question will consult with the CFA chairpersons of both EPA and GNJ.

Staffing costs will be reimbursed based on the added cost of collaborating staff whose costs were explicitly agreed to be shared by the two conferences. These expenses correspond to incremental costs of collaboration incurred by the two conferences and do not include staff already hired by the individual conferences whose services they have freely decided to share with the other conference. For more details, see the Added Cost Table in Appendix 3.

In order to monitor the full extent of the collaboration and the value received by both conferences by collaborating, all staff positions compensated through apportioned/billed funds will be evaluated each year, and the percentage of each person's job spent on work for the other conference determined and aggregated. For more details on this calculation see the informational table below and the staffing chart for further information in Appendix 3.

C. Ongoing evolution of the collaboration:

***1. Communication:***

Collaborating ministries, projects and services will be communicated through the collaborating or individual communication vehicles of both EPA&GNJ. EPA&GNJ will have access to one another's communication vehicles.

***2. When and how will the effectiveness of the collaboration be evaluated?***

A yearly report will be made to each annual conference session and quarterly reports will be provided to the appropriate governance bodies for the area it oversees. These reports will include progress, challenges, next steps, and budgeting.

The MOU itself will be reviewed and updated each year by each participating CFA and Connectional Table. Each CFA shall report any changes to the collaborative work to their annual conference session. If a CFA believes it is not in the best interest to continue in the collaboration, they shall recommend to the annual conference session discontinuance and the annual conference shall vote to continue or discontinue the relationship.

If the NEJ realigns the Episcopal Areas so that EPA&GNJ do not share a bishop the MOU Taskforces will reconvene with the episcopal leadership of the two conferences to discuss if and how EPA&GNJ will continue to collaborate. Should EPA&GNJ continue to share a new episcopal appointment, the Chairpersons of the Taskforce and/or Connectional Table will meet with the new bishop and the chairs of CFA, the CFO's, the DCM's, the Deans of the Cabinet and other appropriate leaders to discuss the MOU and next steps for the collaboration.

### ***3. Participation in the Collaboration:***

If other annual conferences want to share in one or more of the collaborative initiatives, how will this be reviewed, and decisions made for the inclusion of other annual conferences?

Additional annual conferences may join the collaborative partnership by vote of the current CFAs and Connectional Tables and a vote by the joining CFA, Connectional Table and annual conference session.

**For further information**, governance and management decision-making is further described in Appendix 3.

### **Informational Appendixes**

1. Values of United Methodism
2. Ministries and staff identified by EPA&GNJ agencies to collaborate together.
3. Financial Models
4. Shared Ministries and Services
5. Decision-making and Governance



**For Information Only  
Appendix 1**

**Values of  
United Methodism**

**United Methodist Values**

Grace - God's grace is sufficient for salvation and is offered to all through a personal relationship with Jesus Christ.

Extending God's grace - Grace is extended through the sacraments of communion and baptism to adults, youth, and children, inviting all people into a personal relationship with Jesus Christ and by practicing the Wesleyan means of grace.

The Bible – The Bible is the primary authority and revelation for salvation and holy living, and is interpreted through tradition, reason, and experience.

Personal and social holiness – United Methodists grow spiritually and are accountable for witness, service, and doing justice in the world.

Connectionalism - United Methodists are connected through a web of congregations and organizations that share a common mission, doctrine, apportioned financial mission support, itineracy, and holy conferencing.

Diversity and Inclusion – United Methodists welcome, include, and involve all people in the life of the church guided by the scriptures, doctrine, and Wesleyan Way of the church.

**For Information Only  
Appendix 2**

**Specific Areas of Ministry and Service  
and Staffing**

**Staffing**

The following organizational chart shows both the EPA&GNJ staff positions. Blue are the EPA staff and green are GNJ staff that are not directly engaged in collaborating ministry and services. Gold represents the collaborating staff.

The following are staff involved in collaborative projects. It indicates if their work is focused in EPA or GNJ or both EPA&GNJ.

<b>EPA Focused</b>	<b>EPA&amp;GNJ</b>	<b>GNJ Focused</b>	<b>Hired by</b>
<b>Superintending/Regional Administration/Leadership &amp; Congregational Development/HR</b>			
	Bishop		Both
	Director of Human Resources		GNJ
	Assistant to the Bishop (Leadership Development)		EPA

## RESOLUTIONS

	Assistant to the Bishop (Administration)		GNJ
	Executive Administrative Assistant		Both
4 Superintendents		6 Superintendents	
2 Associate Superintendents		4 Associate Superintendents	
	Regional Manager		GNJ
2 Regional Administrators		2 Regional Administrators	
	Resource Manager		GNJ
	Breakthrough Coordinator		GNJ
<b>Connectional Ministries/Discipleship/Camp &amp; Retreat Ministry/Ignite/Youth</b>			
	2 Connectional Ministry Directors		1 each conf
	4 Camp & Retreat Ministry Directors		EPA
	2 Next Gen Staff		Both
	Hispanic Ministry Coordinator		EPA
	Prison Ministry Coordinator		EPA
	Connectional Ministries Manager (Scholarships and Grants)		GNJ
<b>Communications</b>			
	Director		Both
	Editorial Manager		EPA
	Video Producer		GNJ
	Graphic Designer		EPA
	IT and Web Specialist		GNJ
	Communications Administrator		GNJ
<b>Data Base</b>			
	CFO/Treasurer		EPA
	Missional Data Specialist		GNJ
	Missional Data Administrator		EPA
<b>Benefits</b>			
	Insurance and Benefits Manager		GNJ
Benefits Specialist		Benefits Specialist	

The staff strategize, plan and carry out collaborating ministry and services through the following teams. These teams existed prior to collaboration and met on these regular cycles. They now meet together as one team.

- Cabinet – the district superintendents and the bishop meet twice a month and weekly during the appointment season.
- Extended Cabinet – the cabinet and executive staff. Both EPA&GNJ extended cabinet meet individually and once together every month.
- Extended leadership – executive staff and management staff meet once a month to report about progress on projects and ministries.

- Episcopal Office Team – meet weekly to review work and projects.
- Communications Team – meet weekly to review work and projects.
- Regional Administrative Team - meet weekly to review work and projects.
- Leadership Development Team – meet monthly to review work and projects.
- Data Base Team – meet weekly to review work and projects.
- Benefits Team – meet weekly to review work and projects.

### **Communication**

Collaborating ministries, projects and services will be communicated mutually through the collaborating or individual communication vehicles of both EPA&GNJ. EPA&GNJ will have access to one another's communication vehicles.

### **Evaluation**

A yearly report will be made to each annual conference session and quarterly reports will be provided to the appropriate governance bodies for the area it oversees. These reports will include progress, challenges and next steps and budgeting.

### **Participation**

The MOU will be reviewed and updated each year by each participating CFA and Connectional Table. Each CFA shall report any changes to the collaborative work to their annual conference session. If a CFA believes it is not in the best interest to continue in the collaboration, they shall recommend to the annual conference session discontinuance and the annual conference shall vote to continue or discontinue the relationship.

Additional annual conferences may join the collaborative partnership by vote of the current CFAs and Connectional Tables and a vote by the joining CFA, Connectional Table and annual conference session.

**For Information Only**

**Appendix 3**

The MOU team developed three models that could be used to share costs of collaboration between the two conferences.

- Model 1 – Is the “All Collaborative Staff” method that is accounting focused and allocates the cost of ALL staff involved in collaborative work to the two conferences;
- Model 2 – is a subset of the “All Collaborative Staff” method and only allocates the cost of Staff working 100% on collaborative work at the current time;
- Model 3 – is called the “Added Cost” method and takes a different approach. It views the two conferences as mission partners and only allocates explicit incremental costs incurred on account of collaboration. So, if staff are already employed by one conference and are able to provide collaborative service to the other conference, this service is viewed as a sharing of a gift rather than a cost to be allocated.

The CFAs of GNJ and EPA independently reviewed the above different methods for assessing the cost and reimbursements for staff involved in the collaboration.

The EPA CFA voted to adopt the Model 3 (*“Added Cost” method*).

The GNJ CFA voted that Model 1 (*“All Collaborative Staff” method*) be adopted and model 3 (*“Added Cost” method*) be used for payment purposes; this would be re-evaluated every three years.

*The Informational Table* evaluates every staff position and the percentage of the staff role dedicated to the collaboration and that percentage of staff compensation be shared by both conferences.

*The Added Cost Table* evaluates the increased costs to a conference as EPA and GNJ collaborate, and a conference is reimbursed for any cost increase it incurs because of the collaboration. This model also evaluates every staff position and assesses increased compensation because of the collaboration.

Informational Table Model 1: All Collaborative Staff			Added Cost Table Model 3: Added Cost		
	EPA	GNJ		EPA	GNJ
Staff Considered	14	27	Staff Considered	2	7
Staff Comp	352,464	1,068,643	Staff Comp	54,014	301,436
EPA Payment to GNJ <sup>1</sup>	(716,179)	716,179	EPA Payment to GNJ <sup>1</sup>	(247,422)	247,422
Current EPA payment to GNJ <sup>2</sup>	(205,454)	205,454	Current EPA payment to GNJ <sup>2</sup>	(205,454)	205,454
Additional payment to GNJ	(510,725)	510,725	Additional payment to GNJ	(41,968)	41,968
Cost to hire staff w/o collaboration <sup>3</sup>	364,667	424,063	Cost to hire staff w/o collaboration <sup>3</sup>	364,667	424,063
Collab gain/(loss) <sup>4</sup>	(351,512)	1,140,242	Collab gain/(loss) <sup>4</sup>	117,245	671,485

<sup>1</sup> The amount EPA to reimburse GNJ.

<sup>2</sup> The amount EPA currently is paying GNJ.

<sup>3</sup> In some cases, open positions were not hired and assumed under the collaboration. For example, GNJ had an open graphic/web designer open but rather than hiring a new person, the collaboration is using the EPA designer. EPA is not hiring a database manager or a staff person to provide this work. This is a savings to GNJ and EPA. There are positions like this in each conference.

<sup>4</sup>The EPA Payment to GNJ line plus the cost to hire staff w/o collaboration.

The following formula will be applied.

1. Conference A staffing cost increase

2. Minus Conference B staffing cost increase.
3. Net increase to be paid to the other conference.

The CFO/Treasurers each year shall prepare both tables and each year the CFAs of EPA and GNJ will review, approve and add to each conference proposed budget to be approved by each annual conference.

Model Details:

Staff doing collaborative work highlighted in yellow.

EPA				GNJ			
Title	% of Job Collaborating			% of Job Collaborating			Title
	Model 1	Model 2	Model 3	Model 1	Model 2	Model 3	
Bishop (Housing)	50%	50%	50%	50%	50%	50%	Bishop (Housing)
CFO/Treasurer	30%		0%	0%			0% CFO/Treasurer
Director of Connectional Ministries & Assistant to the Bishop	30%	56%	0%	50%	50%	50%	50% Director of Communications
District Superintendent	10%		0%	20%	44%		0% Director of Connectional Ministries
District Superintendent	10%		0%	10%			0% District Superintendent
District Superintendent	10%		0%	10%			0% District Superintendent
District Superintendent / Dean of the Cabinet	10%		0%	10%			0% District Superintendent
				10%			0% District Superintendent / Dean of the Cabinet
				10%			0% District Superintendent / Regional Team Leader
Finance Manager	0%		0%	10%			0% District Superintendent / Regional Team Leader
Accounting Support Associate	0%		0%	50%	50%	25%	25% Assistant to the Bishop
Benefit Specialist	0%		0%	20%			0% Associate Superintendent
Editorial Manager	50%	50%	0%	20%			0% Associate Superintendent
Graphic Designer	50%	50%	0%	20%			0% Associate Superintendent
Hispanic/Latino Ministries Coordinator (P/T)	20%		0%	0%			0% Controller
Prison Ministries Coordinator (P/T - volunteer)	20%		0%	50%	49%		0% Director of Human Resources and the Regional Support Team
				20%			0% Director of Leadership Development / Associate Superintendent
Accounting Support Associate (P/T)	0%		0%				
Hospitality Services Coordinator	25%		0%	30%			0% Connectional Ministries Manager
Missional Data Administrator	50%	50%	50%	25%			0% Insurance and Benefits Manager
Next Generation Ministries Coordinator (P/T)	20%		0%	0%			0% Property Manager
Regional Administrator	0%		0%	50%	50%	13%	13% Regional Manager
Regional Administrator	0%		0%	30%		17%	17% Resource Manager
				0%			0% Accountant
				0%			0% Benefit Specialist
				50%			0% Breakthrough Coordinator (P/T)
				50%	50%		50% Episcopal Executive Admin Assistant
				50%	50%		50% Missional Data Specialist
				50%	50%		0% IT & Web Specialist
				30%			0% NextGen Program Specialist
				50%	50%		0% Video Producer
				0%			0% Accounting Administrator / Accounts Receivable
				0%			0% Accounting Operations Assistant
				50%	50%		0% Communications Administrator
				30%			0% Connectional Ministries Administrator (P/T)
				0%			0% Finance, Benefits, & Property Administrative Assistant
				0%			0% Hospitality & Events Coordinator
				0%			0% NextGen Aldersgate Caretaker (P/T)
				0%			0% Regional Administrator
				0%			0% Regional Administrator
Total Compensation \$'s	\$352,464	\$248,490	\$54,014	\$1,068,643	\$694,648	\$301,436	
Net Payment Due				716,179	446,158	247,422	
Payments to GNJ already in EPA's 2024 Budget				205,454	205,454	205,454	
Net Incremental				\$510,725	\$240,704	\$41,968	

**For Information Only**  
**Appendix 4 Shared Ministries and Services**

**Episcopal Office**

**Shared Ministry and Services**

- Lead the strategic direction.
- Plan, schedule and carry out preaching engagements, activities, meetings and travel of the bishop.
- Oversee and resolve congregational conflict, church closings and complaint process.
- Annual conference planning and preparation.
- Appointment preparation.
- Reports for general and jurisdictional conferences.
- Correspondence.
- Staff worship.
- Coordination of staff meetings.
- Clergy personnel files.
- Staff management.

**Decision-Making**

- Both EPA&GNJ committees on episcopacy and the NEJ committee on episcopacy provide support and feedback to the bishop.

**Cabinet**

**Shared Ministry and Services**

- Strategic direction for the districts and regions
- Appointments
- Clergy and congregational assessment.
- Clergy development and support.
- congregational development.
- Administration
- District/regional committees

**Decision-Making**

- Strategic direction by each annual conference.
- Management decisions are made by the cabinet.

**Communications**

The EPA&GNJ communications team operates as a single, collaborative team that serves EPA, GNJ, and EPA&GNJ communications needs.

**Shared Ministry and Services**

- EPA & GNJ Digests
- EPA & GNJ social media platforms (Facebook, X(Twitter), Instagram)
- EPA & GNJ Website
- NEWS*Spirit* Newspaper

- Email Marketing & Management (MailChimp)
- Photography and video production (SmugMug, YouTube, Vimeo, video production studio)
- Podcasting
- PR and crisis communications
- Regional communications support
- IT support (GCFA, all staff)
- Zoom support
- Communications, design, and marketing execution for:
  - Leadership Academy
  - Pathways
  - Breakthrough
  - Mosaic
  - Journey of Hope / Ending the sin of racism
  - Annual Conference(s)
  - IGNITE Conference
  - Any capital campaigns
  - Camp & Retreat Ministry Promotion

### **Decision-Making**

- For overarching strategy and major initiatives: Director of Communications supervised by the Bishop and in collaboration with respective extended cabinets.
- Management decisions are made by the Director of Communications.

### **Clergy Recruitment**

EPA & GNJ will work together to advance clergy recruitment efforts in both annual conferences for the purpose of achieving the strategic goal of identifying and helping to develop 40 new potentially full-time clergy by 2026.

### **Shared Ministry & Services**

- Recruitment at major seminaries, including Drew University, Princeton Seminary, Palmer Theological Seminary, Lancaster Theological Seminary, Moravian.
  - In person/virtual visits
  - Development of communication and promotional materials, website, etc.
  - Application process and follow up
  - Create and maintain recruitment database for potential placements/applicants.
  - Mosaic Cohort
  - Youth & college internships
  - Cabinet recruitment and assignments/appointment process
  - Intentional recruitment of black, indigenous people of color per GNJ A Journey of Hope and EPA A Path towards Wholeness commitments
- Strategic conversations with key stakeholders to identify best practices in the following:
- Mentoring
- Candidacy
- Recruitment
- Assignments/Placements

**Decision-Making (Reporting Boards)**

- Cabinet (EPA & GNJ)
- Board of Ordained Ministry (EPA & GNJ)
- Next Generation Ministries (GNJ)
- Connectional Table (EPA & GNJ)
- CFA (EPA&GNJ)

**Lay and Clergy Leadership Development**

**Shared Ministry and Services**

- Leadership Academy Workshop Development
  - Together EPA&GNJ are developing courses to support lay and clergy development.
- Leadership Academy Catalogue
  - An online catalogue that will enable EPA&GNJ to access available courses (2024).
- Leadership Seminar Clergy Cohorts
  - Three cohorts are currently being facilitated by EPA&GNJ leaders and offered to clergy across EPA&GNJ: Foundational Cohort; Cross-Racial, Cross-Cultural Cohort & Stewardship Cohort.
- Lilly Preaching Grant Administration
  - EPA&GNJ will build a preaching academy to develop preaching for clergy and strengthen SPRC and local church support of preaching.
- ENGAGE
  - EPA&GNJ lead clergy are provided a 1:1 member of the superintending team for reflection, coaching and resourcing.
- Local Pastor School Registration Process (Both conferences offer a licensing school)
  - Registration is provided through Arena
- Lay Servant/Christ Servant Minister (CSM)/Certified Lay Minister (CLM) Registration Process (Both conferences offer lay training programs)
  - Registration is provided through Arena

**Decision-Making (Reporting Board)**

- EPA&GNJ Boards of Laity
  - EPA&GNJ Boards of Ordained Ministry
  - Connectional Table

**Congregational Development and Regional Resourcing**

Congregational Development is the work that we undertake to help congregations be the best they can be. We resource congregations to fulfill their mission by providing tools to unlock ministry potential through Pathways, supporting vital preaching through Breakthrough, and providing congregations seed money for new ministries and initiatives through the Congregational Grant Program.



**Shared Ministry and Services**

- Pathways (Already in process)
  - Pathways offers your congregation a process to grow to be healthy and fruitful. Pathways resources offer the tools to create a plan to take the next faithful steps in mission and ministry and mobilize leaders and disciples to transform the world.
- Breakthrough Worship Series Resources (Already in process)
  - Breakthrough is a resource designed to provide easy to use best practices and worship series so that EPA&GNJ congregations can re-tune their worship, spend less time preparing the details and focus on what really matters – preaching the gospel to make disciples of Christ for the transformation of the world.
- Grant Process (Already in process)
  - EPA uses a comprehensive grant process for all grants
  - GNJ uses two processes: Congregational Development and Community Outreach Grants
- Explore best Practices for New Church Starts (Long-term goal)
  - Get a definition of “New Church Starts” – New churches, relocations/resurrecting, etc.
  - In 2024 we hope to start this work, including plans for funding.
  - In 2025 we hope to begin planting churches.

**Guiding Agencies.**

- Connectional Table
- Regional Superintending Teams (EPA&GNJ)

**Regional Administration**

**Shared Ministry and Services**

- Appointments
- Church conferences
- Support for district superintendents, clergy, and churches
- Continual development of policies and processes for administrative work that relates to the regional team, cabinet, and churches
- Coordination and organization of district/regional meetings and events
- Electronic files maintenance

**Decision-Making**

- Management decisions made by Regional Manager, supervised by the Director of EPA & GNJ Regional Support Team and in collaboration with respective cabinets

**Ending the Sin of Racism**

**Shared Ministry and Services**

- Journey of Hope/A Path towards Wholeness Facilitation & Congregational Plans. Started January 2023.
  - EPA&GNJ’s commitment to ending the sin of racism as outlined in A Path Towards Wholeness (EPA) and A Journey of Hope (GNJ) contains a commitment to develop

congregational plans to end the sin of racism. Pathways offers congregations a process to grow to be healthy and fruitful. Part of this growth to health involves a plan for each local church to end the sin of racism. Pathways resources offer the tools to create a plan to take the next faithful steps in mission and ministry and mobilize leaders and disciples to transform the world.

- Plans for Equity in Shared Ministries. Started in 2022.
  - Equity in shared ministries involves a recalculation of shared ministries and billables payments based on the median household income of the community surrounding the congregation.
- Implicit Bias Review Policies and Procedures
  - Implicit Bias Review includes:
    - Review all agency policies, procedures and rules for explicit or implicit racial biases and racism and recommend changes to the appropriate bodies to ensure racially just, inclusive and equitable policies and rules.
    - Review all submitted annual conference legislation to ensure it does not include implicit or explicit bias against Black, Indigenous, People of Color.
    - Review all current Conference training materials to ensure that ending racism is included and bias, explicit and implicit, are not present in the material.
    - EPA&GNJ COSROW and CORR will work together to create 1 set of Policies and Procedures to be followed for the review each year. January 2025.
    - Each conference will do their own review of all reports and legislation to the Annual Conference Session.
- Strengthening Ethnic Congregations (2024)
  - EPA&GNJ will explore best practices to strengthen ethnic congregations. Focus will be on coaching and congregational plan development.
- Leadership Seminar Cohort for Cross-Racial (Ethnic) Cross-Cultural Appointments
  - This is a yearly cohort group to support pastors and congregations in CRCC Appointments
- Leadership Academy Module for Ending the Sin of Racism
  - The Leadership Academy will include courses for individuals to learn and grow in their ability to end the sin of racism.
- Quarterly Progress Reports to EPA&GNJ CORR
  - These include an update on the 5 Keystone Measures which EPA&GNJ are working towards: Financial Investment, Implicit Bias Review, Diversity in Leadership, Strengthening Ethnic Congregations and Congregational Plans

### **Decision-Making (*Reporting/Monitoring Board/Agency*)**

- EPA&GNJ Commission on Religion and Race (CORR)
  - Will solicit and receive feedback from other Conference agencies and caucus groups.

## **Benefits**

### **Shared Ministry and Services**

- Shared staffing and data base to accomplish the following.
- Enroll clergy and lay staff into appropriate benefit plans as eligible.
- Ensure local church billing for benefit and billed funds are accurately entered and processed.
- Enroll and monitor appointments and benefits through Wespath.

- Establish and communicate the GNJ Blended Rate (Single rate per eligible clergy) and the EPA Composite Rate (Tiered rate based on AGTP formula)
- Provide joint training events for benefit programs, retirement, and Annual Elections.
- Create a joint Benefits module for Leadership Academy.
- Troubleshoot and offer one on one support to clergy and local church and conference staff.
- Provide support for the Appointment Process.
- Attend and support both Boards of Benefits.

### **Decision-Making**

- Staff management, work and procedures – CFO/Treasurer of EPA and CFO/Treasurer of GNJ
- Policies, programs and direction – each board of pension and benefits for their respective programs.

### **Outcome**

- Shared workload and collaboration
- Shared training
- Shared best practices

## **Data Base**

### **Shared Ministry and Services**

- Joint database
- Aligned chart of accounts
- Aligned reports
- Elimination of duplicate registration records
- Shared contact lists
- Shared best practices
- Shared support services
- Shared software training
- Leading the way to best data services and financial platform
- Streamlined efficiency over data management practices and reporting.
- Deliver reporting for better analysis by conference leaders and local churches.

### **Decision-Making**

- Budgeting, Conference CFA's
- Software strategy decisions, EPA CFO with input from GNJ CFO's, Director of Communications, EPA & GNJ DCM's, and Bishop

## **Human Resources**

### **Shared Ministry and Services**

- Development and implementation of the policies and procedures of the employee handbook
- Hiring
- Onboarding
- Appraisals
- Termination

- Staff development and training programs
- Immigration support for pastors

### **Decision-Making – who and how decisions will be made**

- CFA/HR Body

### **Management and staff work**

- Hiring
- Appraisals
- Termination
- Staff development and training programs
- Immigration support for pastors
- Onboarding
- Team building

## **Discipleship**

### **Shared Ministry and Services**

- Youth Discipleship Calendar
  - A year-round program calendar including the IGNITE Conference, summer camp and retreat ministry, as well as additional programs so that local churches have well-balanced, year-round opportunities for young people in their church and community.
- Camp and Retreat Ministry
  - Camp & Retreat Ministries involves not only the quality management of EPA's four remarkable sites, but also the diverse, enriching programs and dedicated staff and volunteers who truly define them as ministries. Each of these beautiful, blessed oases are what they rightly claim to be: "God's place apart, transforming lives." Camp and Retreat Centers are owned and operated by EPA
- IGNITE Conference
  - A high impact, life-changing weekend for youth in grades 6 to 12, offering high energy worship, relevant messages from nationally known speakers, and interactive exhibits and workshops.
- Collaborative Youth Groups
  - Bring together several or more churches that are located nearby one another geographically to plan and gather a youth group.

### **Decision-Making (Reporting Board)**

- EPA Camp and Retreat Ministry Board oversees the camp and retreat centers
- Next Generation Ministry Board oversees the IGNITE Conference and GNJ finances invested
- Conference Council on Youth Ministry
- Conference Council on Young Adult Ministry

**For Information Only  
Appendix 5**

**Decision-Making**

There are two types of decisions, governance and management, that must be made to effectively carry out the collaborating mission and ministry.

1. **Governance Decisions** – the bodies that provide oversight. Both EPA&GNJ have oversight bodies; these oversight bodies include the annual conference sessions and the agencies authorized by The Book of Discipline to oversee administrative and programmatic ministries. These groups have responsibility for the following areas.
  - a. Strategic direction that includes but is not limited to the mission, broad goals and key program strategies. (Annual Conferences)
  - b. Administrative policies. (CFA for finance and administration, Board of Pension and Benefits for benefits, Board of Trustees for property, and Episcopacy Committee for episcopal office and residence)
  - c. Receiving and evaluating reports and providing feedback to ensure progress toward the desired programmatic outcomes. (program agencies)
  - d. The budget. (prepared by CFA and approved by annual conference)
  - e. Election of officers and members. (Nominations Committee and election by Annual Conference)

Whenever there is a governance decision concerning a collaborating ministry or service, it must be approved by the appropriate governance body in both EPA&GNJ.

**Management Decisions** – the day-to-day decisions and carrying out the strategic direction, policies and budget. Management is primarily carried out by paid and volunteer staff.

The staff strategize, plan and carry out collaborating ministry and services through the following teams. These teams existed prior to collaboration and met on these regular cycles. They now meet together as one team.

- Cabinet – the district superintendents and the bishop meet twice a month and weekly during the appointment season.
- Extended Cabinet – the cabinet and executive staff. Both EPA&GNJ extended cabinet meet individually and once together every month.
- Extended leadership – executive staff and management staff meet once a month to report about progress on projects and ministries.
- Episcopal Office Team – meet weekly to review work and projects.
- Communications Team – meet weekly to review work and projects.
- Regional Administrative Team - meet weekly to review work and projects.
- Leadership Development Team – meet twice a month to review work and projects.
- Data Base Team – meet weekly to review work and projects.
- Benefits Team – meet weekly to review work and projects.

## **2025 BUDGET**

### **RESOLUTION #2024 - 08**

#### **Relating to 2025 Budget and Fund Legislation**

**Presented by Irene Dickinson, President Council on Finance and Administration**

**And Jo Fielding, CFO/Treasurer**

**Whereas** the council on finance and administration (CFA) is charged in *The Book of Discipline* with the following responsibilities:

1. Paragraph 613.1 - To recommend to the annual conference for its action and determination budgets of anticipated income and proposed expenditures for all funds that provide for the annual conference clergy support, annual conference administrative expenses, and annual conference benevolence and program causes;
2. Paragraph 613.5 - To develop policies governing the investment of conference funds (except for pension funds as provided in paragraph 1508), whether in debt or equity, short-term instruments, with the aim of maximizing funds available for mission in a manner **consistent with the preservation of capital**, the **policies relative to socially responsible investing**. A statement of such policies shall be printed in the conference journal at least once in each quadrennium;
3. Paragraph 613.8 - To recommend to the annual conference for its action, procedures for dealing responsibly for situations in which budgeted funds, as approved by the annual conference, are inadequate to meet emerging missional needs or unforeseen circumstances;
4. Paragraph 613.12 - To work in cooperation with other annual conference agencies for the design and implementation of a plan by which the annual conference may designate the conference treasury as a central treasury for funds designated for any or all conference agencies participating in conference funds;
5. Paragraph 614.1 (d) - After consultation with the conference board of pensions, the council shall report to the annual conference the amounts computed by that agency as necessary to meet the needs for pensions and benefits programs of the conference. Such amounts need not to be derived solely from the apportionments;
6. Paragraph 614.2 - The council shall recommend to the annual conference estimates of administrative expenses of the annual conference, including its own expenses and those of the conference treasurer's office. It shall also consult with the conference agencies and officers to be included in the administrative budget regarding the estimated budgets of their expenses and base its conference administration budget recommendations on information thus received; and

**Whereas** a comprehensive budget of all clergy support, benevolence, program and administration is to be recommended by CFA for approval by the annual conference; and

**Whereas** the aligning of the EPA budget to advance the strategic direction, mission, goals and strategies of EPA is good stewardship and in the best interest of growing vital mission congregations; and

**Whereas** EPA must assess shared services and administrative fees to fund its expenses; and

**Whereas** the composite rate for health care billing was developed to support congregations in lower income communities and has created an increasing complex system that over time has increased the burdened on a smaller and smaller amount of churches to pay a greater share of health care billings, and that the original intent of the composite rate was to address billings in low-income communities which the Journey of Hope economic justice plan now addresses; and

**Whereas** the 2024 budget required modifications of \$898,991 understated income because of updated information and in the process of developing the 2025 budget we fully aligned 2024 budget with the 2025 budget so that the information is accurate in the full budget and schedules.

**Therefore, be it resolved** that the Eastern Pennsylvania Annual Conference adopt the 2024 revised budget figures and the 2025 Budget that includes the following:

7. A comprehensive budget of all billings to congregations, benevolence, program and mission ministry, clergy support, administration, property, and general church apportionments.
8. Apportions congregations 7.2% for EPA shared ministry apportionments and 2.6% for general church apportionment.
9. Salary and support for four district superintendents and the two regional superintending teams.
10. Allocation of designated and restricted funds that follow the EPA fund policy, the conference designation of funds and donor restricted funds so that distributions are **consistent with the preservation of capital** (Book of Discipline 613.5, emphasis added).
11. Assess up to an 8% administrative fee for shared services and up to 1% administrative fee for restricted funds and trusts to pay for services EPA provides to agencies that includes but is not limited to EPA staff support, legal support, administration, technology, office space and all other services that must be provided to maintain the programs and operations of the specific ministry/activity and of EPA.
12. Provide qualifying congregations identified according to the Journey of Hope equity legislation that shared ministry apportionments, general church apportionments and billings be assessed according to the community income guidelines as approved in the 2022 annual conference.
13. Provide a monthly remittance statement to congregations that include the following.
14. The total apportionment to the congregation for EPA shared ministry.
15. The total apportionment to the congregation on behalf of the general church.

Direct billings to the congregation from EPA, which includes but is not limited to, blended rate for active healthcare and incremental contributions for self-elected benefits (health, dental, vision, and health reimbursement accounts) for active pastors/lay employees, workers compensation, property insurance and back payments for past billings.

Historically, total church giving to the General Church funds has averaged 82-85%. As a commitment to Social Justice, and Racial Equity EPA shall ensure the two of the five funds General Conference Funds (Black College Fund and Africa University) are paid to the General Church at 100% if there is a surplus after year-end financial close. The approximate cost is \$26,000 based on current giving rates.

The following budget is submitted to accomplish the strategic direction, mission, goals, and strategies of EPA.

**Submitted by:**

Irene Dickinson, President, Council of Finance and Administration

## 2025 Comprehensive Budget

## RESOLUTIONS

	Proposed 2025	2024
<b>Shared Ministry Formula</b>		
Apportionment Base	63,532,291	64,630,227
EPA Apportionment Percentage	9.8%	9.8%
Apportionments	6,226,165	6,333,762
Economic Justice CMF Reductions	(129,721)	(101,484)
Board of Benefits Admin		100,000
Adjusted Apportionments	6,096,444	6,332,278
Anticipated Giving rate	86%	85%
Anticipated Giving	5,242,941	5,382,437
Net Shared Ministry	<u>5,242,941</u>	<u>5,382,437</u>
<b>Income</b>		
EPA Shared Ministry Apportionment	5,242,941	5,382,437
EPA portion of General Church Ministerial Education Fund	55,556	61,607
Local Church Health Billing	3,540,991	3,760,827
Portion of JOH Grants	103,787	41,775
Local Church Pension Billing	2,443,615	2,899,749
Portion of JOH Grants	71,623	32,210
Retiree Health Insurance	1,241,440	1,247,538
Portion of JOH Grants	33,383	12,543
Other Insurance	119,357	114,025
Pre-82 Contributions & Future Liability	562,964	286,125
Staff Contribution to Healthcare	92,329	89,640
Local Church Property Billing	5,028,001	4,508,247
Portion of JOH Grants	147,372	43,170
Property Management Fees	190,000	
Grants and Donations	88,500	88,500
Registrations	220,000	200,000
Camp and Retreat Ministries Income	3,277,778	3,184,419
Shared Services	138,996	138,996
Funds Distribution	759,009	879,428
Allowance for Uncollected Property	(498,270)	(372,241)
Allowance for Uncollected Benefits	(494,142)	(549,956)
Total Income	<u>22,365,231</u>	<u>22,049,040</u>
<b>Expenses</b>		
Clergy Support and Personnel		
Clergy and Lay Employee Health Care	3,248,616	3,450,300
Clergy and Lay Employee Pension	2,241,849	2,660,320
Retiree Health Insurance	1,138,936	1,144,530
Other Insurances	119,357	114,025
Pre-82 Contributions & Future Liability	516,480	262,500
EPA Staff Compensation and Benefits	2,828,939	2,806,864
Camp and Retreat Personnel	1,682,158	1,575,146
Total All Personnel	<u>11,776,335</u>	<u>12,013,685</u>
Benevolences		
Mission and Justice Ministries	624,985	398,518
Congregational Development	930,500	930,500
Leadership Development	258,109	265,109
Camp & Retreat Program/Operation	1,595,620	1,609,273
General Church Apportionment (2025) 86%	1,362,805	1,418,312
Total Benevolences	<u>4,772,019</u>	<u>4,621,713</u>
Administration		
Communications	421,800	410,000
Property	4,529,731	4,136,007
General Administration	788,983	729,724
	<u>5,740,514</u>	<u>5,275,731</u>
Total EPA Expenses	<u>22,288,868</u>	<u>21,911,129</u>
Net surplus / (deficit)	<u>76,363</u>	<u>137,911</u>
<b><u>General Church Apportionments</u></b>		
Apportionment Base	63,532,291	64,630,227
General Church Apportionment \$'s	1,584,657	1,668,602
General Church Apportionment %	2.6%	2.6%



<b>CONGREGATIONAL DEVELOPMENT</b>
<b>Vital Mission Congregations Fund</b> – a designated fund. The Vital Mission Congregations Fund, distributes up to 5% a year unless otherwise stipulated by the investment committee as outlined in the fund policy, may be used for grants to assist congregations to: 1) grow worship attendance through worship that inspires and connects with the people in the community, 2) increase participation in and the number of small groups to deepen faith in Jesus Christ, 3) increase community justice and mercy ministries with people in the community and increase the number of people engaged in hands on mission, 4) equip the congregation to share their faith and invite new people to participate in the life of the church, and 5) grow giving and generosity for the mission and ministry of the church.
<b>George Dewees Fund</b> – a restricted fund. The Dewees Fund was created in 2007 through a bequest from the Dewees Estate for the purpose of giving grants typically not to exceed \$5,000 to carry out mission. The fund distribution of up to 5% a year unless otherwise stipulated by the investment committee as outlined in the fund policy and the restrictions of the original gift may provide grants for mission through vital mission congregations and Hope Centers to carry mission in their communities and other mission of EPA.
<b>William Penn Foundation-Wharton Wesley Fund</b> – a restricted fund to support capital projects of Wharton Wesley United Methodist Church. More than a 5% distribution may be taken from this fund to fulfill the purpose.
<b>STRATEGIC DISCIPLE MAKING</b>
<b>New Faith Communities Fund</b> – a designated fund. The fund distribution of up to 5% a year unless otherwise stipulated by the investment committee as outlined in the fund policy, may be used for grants to congregations and initiatives to start new faith communities. A new faith community is a ministry that reaches new people to engage in a new worship service, second site or new worshipping congregation.
<b>General Camp and Retreat Ministry Fund</b> – a designated fund. The fund distribution of up to 5% a year unless otherwise stipulated by the investment committee as outlined in the fund policy, may be used to support camping ministry and its development at EPA camps.
<b>General Camp and Retreat Scholarship Fund</b> – a restricted fund. The fund distribution of up to 5% a year unless otherwise stipulated by the investment committee as outlined in the fund policy or the donor's restrictions, may be used to support camp and retreat scholarships at EPA camps.
<b>Carson Simpson</b> – a restricted fund. The fund distribution of up to 5% a year unless otherwise stipulated by the investment committee as outlined in the fund policy and restrictions of the donors, may be used for supporting the camping program at Carson Simpson Farm. This Fund is a Fund of Metro Ministries and by agreement, the funds are invested through the Mid-Atlantic Foundation and the proceeds are used by EPA to operate camp and retreat ministries at Carson Simpson Farm.
<b>Gretna Glen Nancy A. Raab Fund</b> – A restricted fund from a bequest to support scholarships for campers from low-income families at Gretna Glen. A distribution of up to 5% a year unless otherwise the investment committee as outlined in the fund policy and restrictions of the donor.
<b>Blackberry Hills Fund, Camp Innabah</b> – a restricted fund. The Fund supports Camp Innabah scholarship. A distribution of up to 5% a year unless otherwise stipulated by the investment committee as outlined in the fund policy or the donor's restrictions.
<b>LEADERSHIP DEVELOPMENT</b>
<b>Scholarship Fund</b> – a restricted fund. The fund distribution of up to 5% a year unless otherwise stipulated by the investment committee as outlined in the fund policy, may be used for scholarships for EPA college and graduate students.
<b>Wesley Foundation of Philadelphia-Drexel</b> – a restricted fund. The fund distribution of up to 5% unless otherwise stipulated by the investment committee as outlined in the fund policy and original donor restrictions, may be used for student ministry at Drexel University.

MISSION
<p><b>The Bradley Fund</b> – a restricted fund. The Bradley Fund was established through the bequest of Thomas Bradley in 1983 for the maintenance of the facilities at Cornwall Manor of The United Methodist church or other Eastern Pennsylvania Conference Retirement Homes so long as they continue to provide retirement housing for retired ministers, their spouses and widows/widowers of the Eastern Pennsylvania Conference of The United Methodist Church and to the benefit of their ministers and their wives who are residents of these facilities. A board of five directors shall oversee and disperse the funds and shall include the bishop (president) of Eastern Pennsylvania, the treasurer of Eastern Pennsylvania, one additional person elected by the annual conference and two members elected by the Board of Benefits of Eastern Pennsylvania. The recipients of the grants shall be chosen by the Board of Pensions (Benefits) of Eastern Pennsylvania. The fund distribution of up to 5% a year unless otherwise stipulated by the investment committee as outlined in the fund policy and the restrictions of the bequest.</p>
<p><b>Corson/Zerr Retirement Home Entrance Fee Fund</b> - A restricted fund. (Formerly, The Bookstore Fund) The fund distribution of up to 5% a year unless otherwise stipulated by the investment committee as outlined in the fund policy, may be used to provide up to a \$5,000 grant to an EPA clergy person that served 10 or more years in EPA for their entrance fee into an EPA Senior Residence Facility.</p>
BENEFITS
<p><b>Preachers Aid Society Fund</b> – a restricted fund. The Preachers Aid Society (Formerly Board of Benefits General Fund) was started in 1869 as a nonprofit organization to aid preachers primarily in their retirement and their widows. Today the nonprofit is called the Board of Benefits, and the fund continues to support clergy and their spouses/widows in retirement through the pre-82 pension program and the retiree health insurance program. The Board of Benefits is to adopt the Fund Investment Policy of EPA and follow the policy to support pre-82 pension and retiree health. The fund over time is to grow to at least \$7.6 million dollars or to \$7.6 million in conjunction with the Retiree Health Care Fund to back 100% of the retiree health care liability. The Pre-82 retiree pension fund liability and the retiree health care liability are to be evaluated yearly by Wespath to determine if both are 100% funded. At any time one or both are not fully funded, the board of benefits is to evaluate the cause of under evaluation and address the issue over a two-year period of time either using the maximum draws or requesting additional funds from the annual conference or as permitted by the investment policy utilizing a greater than 5% draw to bring the pre-82 liability and/or the retirement liability to at least 100% funded. Recognizing that funds may slip below the 100% level because of fluctuations in the market, and in such an instance, the Board of Benefits shall use good judgment to bring the funds to appropriate levels in no more than a three-year period of time.</p>
<p><b>Pre – 82 Pension Past Service Rate Fund</b> – A restricted fund. (Formerly, the Capital Campaign Pre-82 Fund) The fund distribution of up to 5% a year unless otherwise stipulated by the investment committee as outlined in the fund policy, may be used for to increase the past service rate for those in the pre-82 pension program. This is a Fund of and is stewarded by the Board of Benefits for EPA retirees who receive pre-82 pensions.</p>
<p><b>Corson/Zerr Pre-82 Fund</b> – A restricted fund. (Formerly, The Bookstore Fund) The fund distribution of up to 5% a year unless otherwise stipulated by the investment committee as outlined in the fund policy, may be used to increase the income of retirees in the pre-82 pension program.</p>
<p><b>Retiree Health Care Fund</b> – a designated fund. The fund distribution of up to 5% a year unless otherwise stipulated by the investment committee as outlined in the fund policy, may be used to fund budgeted expenses for clergy retiree health care. This is a Fund of and is stewarded by the Board of Benefits for EPA retirees.</p>
<p><b>Retiree Health Pre Funding Plan Fund</b> – a restricted fund for participants who contributed to the fund for their retiree health care. This fund is taking no more enrollments and must maintain a balance of funds as determined by an outside review every even year. This is a Fund of and is stewarded by the Board of Benefits for EPA retirees who paid into the Fund.</p>

<p><b>Par 2553 Pension Liability Fund</b> – a designated fund. The fund distribution of up to 5% a year unless otherwise stipulated by the investment committee as outlined in the fund policy, may be used for maintaining 100% funded plan for each of the defined clergy benefit pension programs. These funds were paid by disaffiliating churches under paragraph 2553 of The 2016 Book of Discipline amended in 2019. This is a Fund of and is stewarded by the Board of Benefits for EPA retirees who are in the denominational pension programs.</p>
<p><b>PROPERTY AND OPERATIONS</b></p>
<p><b>Budget Operational Cash Flow</b> – a designated fund of 10% of the consolidated budget to maintain an appropriate level for cash flow. If at the end of the year there is more than 10%, the surplus is to be distributed by CFA to any of the designated funds to achieve all fund goals.</p>
<p><b>Property Operations Fund</b> – a designated fund. The fund distribution of up to 5% unless additional funds are needed for a short fall in paying 100% of the property billings. Up to a 5% distribution a year unless otherwise stipulated by the investment committee as outlined in the fund policy to fund EPA budget to operate the board of trustees and the property needs of EPA.</p>
<p><b>Property Redevelopment Fund</b> – a designated fund to provide seed money to explore redevelopment of EPA church property to advance the mission and/or create income for congregational mission and ministry in the community. Up to a 5% distribution a year unless otherwise stipulated by the investment committee as outlined in the fund policy,</p>
<p><b>Property Insurance Fund</b> – A designated fund. The fund distribution of up to 5% a year unless otherwise stipulated by the investment committee as outlined in the fund policy, may be used to assist with property payments and property renewals.</p>
<p><b>Cemetery Fund</b> – a restricted fund. The fund distribution of up to 5% a year unless otherwise stipulated by the investment committee as outlined in the fund policy may be used to fund budget line item for EPA owned cemeteries.</p>
<p><b>Superintendents and Bishop Housing Fund</b> – a designated fund. The fund distribution of up to 5% a year unless otherwise stipulated by the investment committee as outlined in the fund policy for housing line items for superintendents and the bishop. If the conference or board of trustees determines that the purchase of a residence is required for a superintendent or bishop, the funds are to be taken from this fund and a plan developed to replenish the funds.</p>
<p><b>Episcopal Office Fund</b> – A designated fund. The fund distribution of up to 5% a year unless otherwise stipulated by the investment committee as outlined in the fund policy for use by the bishop for discretionary and ministries through the bishop’s office.</p>

**RESOLUTIONS**

Fund	Res	Des	2023 Yr End	Goal	Monitor
<b>CONGREGATIONAL DEVELOPMENT</b>					
Vital Mission Congregations Fund		X	3,313,160	20,000,000	Connectional Table Chair
George Dewees Fund	X		1,543,442	NA	President of Trustees or Designee
William Penn Fnd-Wharton Wesley	X		34,056	NA	President of Trustees or Designee
<b>STRATEGIC DISCIPLE MAKING</b>					
New Faith Communities Fund		X	0	4,000,000	Dean of the Cabinet
General Camp and Retreat Ministries		X	422	2,000,000	Camp and Retreat Ministries Chair
General Camp and Retreat Ministries Scholarships		X	205,660	1,000,000	Camp and Retreat Ministries Chair
Carson Simpson Farm	X		483,590	NA	Camp and Retreat Ministries Chair
Black-Berry Hills Fund/Camp Innabah	X		50,695	NA	Camp and Retreat Ministries Chair
Gretna Glen Nancy A. Raab Scholarship	X		1,051,922	NA	Camp and Retreat Ministries Chair
<b>LEADERSHIP DEVELOPMENT</b>					
Scholarship Fund	X		377,646	NA	President of Trustees or Designee
Wesley Foundation/ Philadelphia-Drexel Fund	X		34,150	NA	President of Trustees or Designee
<b>MISSION</b>					
The Bradley Fund	X		1,638,615	NA	Bradley Fund President
Corson/Zerr Retirement Home Entrance Fee Fund	X		472,000	NA	Board of Benefits President
<b>BENEFITS</b>					
Retiree Health Care		X	877,788	7,600,000	Board of Benefits President
Retiree Health Pre Funding Plan	X		1,101,804	NA	Board of Benefits President
Corson/Zerr Pre-82	X		514,710	NA	Board of Benefits President
Pre – 82 Pension (Past Service Rate)		X	322,970	NA	Board of Benefits President
Par 2553 Pension Liability		X	722,874	NA	Board of Benefits President
Preachers Aid Society	X		5,982,874	1,000,000	Board of Benefits President
<b>PROPERTY AND OPERATIONS</b>					
Budget Cash Flow		X	2,000,000	2,000,000	CFA President
Property Operations		X	1,082,799	1,000,000	President of Trustees or Designee
Property Redevelopment		X	0	5,000,000	President of Trustees and Dean of the Cabinet
Property Insurance		X	277,868	NA	President of Trustees or Designee
Cemetery	X		29,836	NA	President of Trustees or Designee
Superintendents and Bishop Housing		X	413,720	3,000,000	President of Trustees and/or Chair of Episcopacy Residence
Episcopal Office		X	109,891	500,000	Episcopacy Com Chair

**EPA Forecast**

	2024	2025	2026	2027	2028
Statistics Year Apportionment Base	64,630,227	63,532,291	64,802,937	66,098,996	67,420,975
Budget Year	2025	2026	2027	2028	2029
Projected Apportionment Giving Rate	86%	87%	88%	89%	90%

**Income**

EPA Shared Ministry Apportionment	5,382,437	5,242,941	5,347,800	5,454,756	5,563,851
EPA portion of General Church MEF	61,607	55,556	57,295	51,667	53,284
Local Church Health Billing	3,811,760	3,540,991	3,647,221	3,756,637	3,869,336
Local Church Pension Billing	2,939,020	2,443,615	2,516,923	2,592,431	2,670,204
Retiree Health Insurance	1,144,530	1,241,440	1,278,683	1,317,044	1,356,555
Other Insurance	114,025	119,357	122,938	126,626	130,425
Staff Contribution to Healthcare	89,640	92,329	95,099	97,952	100,890
Pre82 and Future Liability	286,125	562,964	562,962	562,960	562,958
Local Church Property Billing	3,939,054	5,028,001	5,178,841	5,334,206	5,494,232
Property Management Fees		190,000	195,700	201,571	207,618
Grants and Donations	88,500	88,500	89,385	90,279	91,182
Registrations	200,000	220,000	222,200	224,422	226,666
Camp and Retreat Ministries Income	2,881,895	3,141,978	3,173,398	3,205,132	3,237,183
Shared Services	138,996	125,796	127,054	128,324	129,608
Funds Distribution	695,449	799,229	807,221	815,294	823,446
Total Income	21,773,038	22,892,697	23,422,719	23,959,301	24,517,439

**Expenses**

Clergy Support and Personnel	12,090,496	11,777,124	12,248,209	12,738,137	13,247,663
Benevolences					
Mission and Justice Ministries	398,518	624,985	637,485	650,234	663,239
Congregational Development	930,500	930,500	949,110	968,092	987,454
Leadership Development	265,500	516,480	526,810	537,346	548,093
Camp & Retreat Ministries	1,607,102	1,682,947	1,716,606	1,750,938	1,785,957
Administration					
Communications	410,000	421,800	430,236	438,841	447,618
Property	3,939,054	4,529,731	4,710,920	4,899,357	5,095,331
General Administration	729,724	737,909	752,667	767,721	783,075
Total EPA Expenses	20,370,894	21,221,476	21,972,043	22,750,666	23,558,429
Net surplus / (deficit)	1,402,144	1,671,221	1,450,677	1,208,635	959,010
With Fund Distribution	929,115	995,304	1,077,282	1,162,501	1,251,070

## RESOLUTIONS

	2023	2024	2025	2026	2027	2028	2029
Beginning Balance	21,539,453	20,490,291	22,018,500	23,915,325	25,887,599	27,937,863	30,068,740
Market Growth (7%)	24,331,215	23,227,872	24,882,604	26,932,049	29,062,521	31,276,746	33,577,532
Distribution to Ministry Budget - 4% Average	973,249	929,115	995,304	1,077,282	1,162,501	1,251,070	1,343,101
Ending Balance	23,357,966	22,298,757	23,887,300	25,854,767	27,900,021	30,025,676	32,234,431
2553 Distribution							
Property Income to Distribute to Funds 1.5% increase a year	1,200,000	1,218,000	1,236,270	1,254,814	1,273,636	1,292,741	1,312,132

Light Green Receives Property Distribution

Dark Green Reaches Goal

Funds	Goal							
CONGREGATIONAL DEVELOPMENT								
Vital Mission Congregations Fund	20,000,000	3,412,555	3,514,931	3,620,379	3,728,991	3,840,860	3,956,086	4,074,769
George Dewees Fund	NA	1,522,252	1,567,920	1,614,958	1,663,406	1,713,309	1,764,708	1,817,649
STRATEGIC DISCIPLE MAKING								
New Faith Communities Fund	4,000,000	0	0	309,068	632,043	969,413	1,321,681	1,689,364
General Camping Fund	2,000,000	300,426	613,939	941,425	1,283,371	1,640,281	2,012,675	2,073,055
General Camping Scholarships Fund	1,000,000	443,116	760,910	1,092,805	1,125,589	1,159,357	1,194,137	1,229,961
Carson Simpson Farm Fund	NA	642,238	661,505	681,350	701,791	722,844	744,530	766,866
Gretna Glenn Raab Scholarship Fund	NA	1,114,705	1,148,146	1,182,591	1,218,068	1,254,610	1,292,249	1,331,016
LEADERSHIP DEVELOPMENT								
Scholarship Fund	NA	386,234	397,821	409,755	422,048	434,709	447,751	461,183
MISSION								
The Bradley Fund	NA	1,531,422	1,577,364	1,624,685	1,673,426	1,723,628	1,775,337	1,828,597
BENEFITS								
Benefits General Fund	1,000,000	5,604,138	5,772,262	5,945,430	6,123,793	6,307,507	6,496,732	6,691,634
Retiree Health Care Fund	7,600,000	816,644	841,143	866,377	892,369	919,140	946,714	975,115
Retiree Health Pre Funding Plan Fund	NA	1,039,819	1,071,014	1,103,144	1,136,238	1,170,325	1,205,435	1,241,598
Corson/Zerr Pre-82 Fund	NA	486,161	500,746	515,768	531,241	547,179	563,594	580,502
Pre – 82 Pension (Past Service Rate)	NA	300,596	309,614	318,903	328,470	338,324	348,473	358,928
Par 2553 Pension Liability Fund	NA	744,560	766,897	789,904	813,601	838,009	863,149	889,044
PROPERTY AND OPERATIONS								
Property Operations Fund	1,000,000	766,598	789,596	813,284	837,682	862,813	888,697	915,358
Property Redevelopment Fund	5,000,000	0	0	0	313,704	641,524	983,955	1,341,506
Property Insurance Fund	NA	260,436	268,249	276,296	284,585	293,122	301,916	310,974
Cemetery Fund	NA	20,041	20,642	21,261	21,899	22,556	23,233	23,930
Superintendents/Bishop Housing Fund	3,000,000	689,170	1,014,345	1,353,843	1,708,162	2,077,816	2,463,335	2,537,235
Episcopal Office Fund	500,000	409,180	421,455	434,099	447,122	460,536	474,352	488,582
Budgeted Fund Totals	45,100,000	20,490,291	22,018,500	23,915,325	25,887,599	27,937,863	30,068,740	31,626,868

Budget Operational Cash Flow		2,060,000	2,121,800	2,185,454	2,251,018	2,318,548	2,388,105	2,459,748
Corson/Zerr Entrance Fee Fund	NA	490,880	510,515	530,936	552,173	574,260	597,231	621,120
Wesley Foundation/Drexel Fund	NA	30,547	31,769	33,040	34,361	35,736	37,165	38,652
<b>Total</b>		<b>2,581,427</b>	<b>2,664,084</b>	<b>2,749,429</b>	<b>2,837,552</b>	<b>2,928,544</b>	<b>3,022,500</b>	<b>3,119,519</b>

<b>Total Funds Stewarded</b>		<b>23,071,718</b>	<b>24,682,584</b>	<b>26,664,754</b>	<b>28,725,151</b>	<b>30,866,407</b>	<b>33,091,240</b>	<b>34,746,387</b>
------------------------------	--	-------------------	-------------------	-------------------	-------------------	-------------------	-------------------	-------------------

## **CONSERVATION EASEMENT AT CAMP INNABAH**

Resolution #2024 - 09

Relating to the Conservation Easement at Camp Innabah

**Submitted by** the EPA Board of Camp and Retreat Ministries, EPA Council on Finance and Administration and EPA Board of Trustees

**WHEREAS**, our Biblical mandate (Gen. 1:26-31) and *The Book of Discipline* (160) call us to be faithful stewards of God's creation; and,

**WHEREAS**, a conservation easement seeks to protect God's creation and supports the mission of EPA Camp & Retreat Centers as places set apart, transforming lives, and exists to provide welcoming spaces immersed in natural surroundings for all to experience the Spirit of God and love of Jesus, and it does this by limiting the potential for commercial or residential development on the identified 126 acres of the 172 acres of Camp Innabah in perpetuity; and,

**WHEREAS**, the EPA Camp & Retreat Ministries Board seeks to be faithful stewards of resources and a conservation easement will meet all past payroll liability for Camp Innabah and provide future funding for EPA Camp & Retreat Ministries via the earnings from the restricted easement funds as set forth in the EPA fund policy; and,

**WHEREAS**, the conservation easement is proposed for the 126-acre portion of Camp Innabah, and the remaining 46 acres of the camp will remain without the restrictions of the easement; and,

**WHEREAS**, the easement would be held by the French and Pickering Creeks Conservation Trust (FPCCT), and ownership of all land would remain deeded to the Eastern Pennsylvania Conference of the United Methodist Church (EPAUMC); and,

**WHEREAS**, the EPAUMC is able to sell the land and the easement transfers to the new owner; and,

**WHEREAS**, the EPAUMC, upon approval of the conservation easement, has been awarded grants as follows: \$252,000 from East Vincent Township; \$500,000 from the Pennsylvania State DCNR; \$640,000 from Chester County, for a total of \$1,392,000 with the possibility of an addition \$442,000 from Chester County which would bring the total to \$1,834,000

**WHEREAS**, the \$1,392,000 to \$1,834,000 would be invested according to the EPAUMC funds policy; and,

**WHEREAS**, the EPAUMC Camp and Retreat Board, Board of Trustees, and Council on Finance and Administration have reviewed and approved the Conservation Easement;

**BE IT, THEREFORE, RESOLVED** that the Eastern Pennsylvania Conference of the United Methodist Church approve the Camp and Retreat Board and the Board of Trustees moving forward in executing the Conservation Easement on 126 acres of Camp Innabah, and that the Camp and Retreat Board and the Board of Trustees work with the CONAM team of GNJ/EPA to provide educational and cultural awareness as a commitment to fulfilling our land acknowledgement at every annual conference.

**Person Responsible for Submitting Resolution:** Rev. Don Keller, Chair, EPACRM Board

For Information Only:

**Eastern PA Camp & Retreat Ministries Board Report on Granting a Conservation Easement at Camp Innabah**

*"The earth is the LORD's and all that is in it, the world, and those who live in it..."*  
(Psalm 24:1; NRSV)

**Background:**

In 2019 the Eastern PA Camp and Retreat Ministry Board (CRMB) was asked by Conference Leadership to develop a plan to pay back \$392,000 in payroll liability that was incurred by Camp Innabah between 2010 and 2017. Various plans were evaluated, including land sale. The below plan supports the mission of camp and retreat ministries, establishing a plan for future sustainability and cares for the past payroll liability for Camp Innabah. Our United Methodist *Book of Discipline* (160) calls us to faithful stewardship of God's creation and supports the guiding principles of a conservation easement.

**I. What is a Conservation Easement and Where would it be located:**

A conservation easement is a legal agreement made voluntarily between a landowner and a land trust or government agency to protect a piece of land for conservation purposes. When a conservation easement is granted, some land uses are limited in perpetuity. Eastern PA Conference (EPA) would retain ownership and control of the land. EPA will receive compensation for the easement, as outlined in section VI. Some conservation restrictions would be placed on the land using a legal easement. If the land is ever sold by EPA, the conservation easement would remain in force for the new owner.

The conservation easement is proposed for the 126 acres of the 172 acres of Camp Innabah; the 126 acres is located within the yellow border on figure 1. The camp has an additional adjacent 20 acres that borders on the west. This is located within South Coventry Township and is not part of the conservation easement. There is an additional 26 acres in South Coventry Township located south of French Creek and this land is also not included in the conservation easement. For reference, the entrance to the camp from Pughtown Road is at the top center of the parcel shown on Figure 1. The main camp buildings are shown in the center of the Figure 1.

**II. French and Pickering Creeks Conservation Trust:**

The CRM Board approached French and Pickering Creeks Conservation Trust (FPCCT) in the summer of 2021 to inquire about a conservation easement. FPCCT is a local Chester County land trust started by Sam and Eleanor Morris, who were long time neighbors/friends of Camp Innabah. French Creek runs through Camp Innabah and French Creek is classified as an EV, exceptional value stream. The CRM has entered into a contract with FPCCT to prepare the draft documents and to search for grant money to reimburse Camp Innabah for the conservation easement. The CRM paid for a certified land appraisal which determined land and conservation easement values.



**Figure 1. Map of Camp Innabah:**

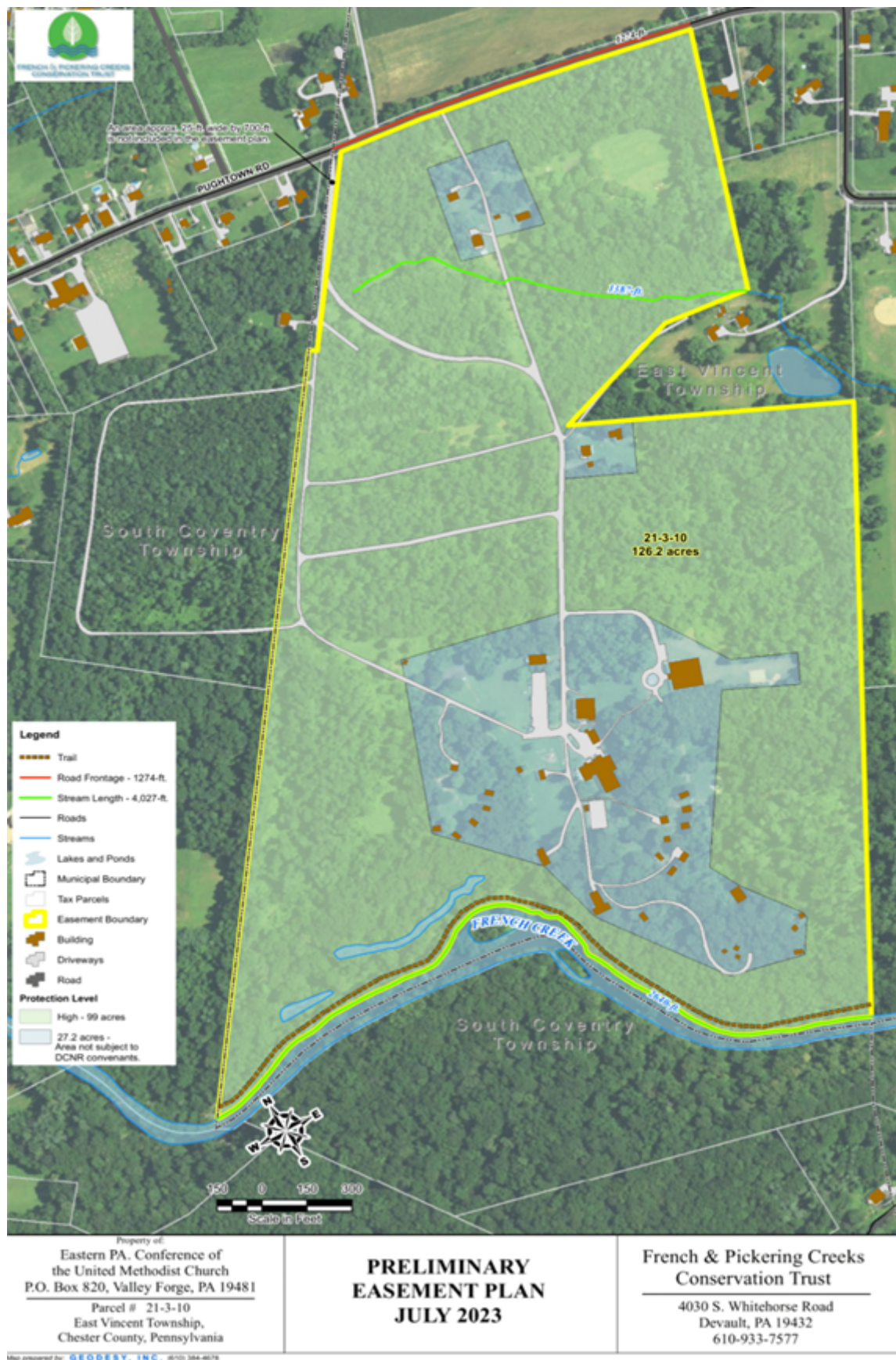

**III. Easement Limitations/Restrictions on the Highest Protection Acreage:**

This area is shaded light green on Figure 1 and generally covers the most heavily wooded land within the 126-acre main camp parcel. The primary objective of the conservation easement situated within the most environmentally sensitive region is to preserve and enrich the natural habitat. This entails prohibiting any future construction or development within this designated area. However, maintenance, repair, and replacement of existing infrastructure are permissible. Furthermore, a wide range of outdoor recreational activities such as walking, fishing, hiking, camping, bird watching, nature exploration, worship experiences, arts, and crafts are permitted. Additionally, recreational camping and incidental uses by campers, educational endeavors, and scientific research activities are also allowed. Logging activities are subject to restrictions, while the maintenance of trees within the forest is permitted, including the removal of up to 10 cords of wood annually. Importantly, the deliberate introduction of invasive vegetation is not to be actively introduced.

**IV. Easement Limitations/Restrictions on the Minimal Protection Acreage:**

These areas are shaded light blue on Figure 1 and generally includes the camp land with the majority of the existing buildings. The primary objective of the conservation easement that falls within the minimal protection area is to accommodate, subject to moderate constraints, a wide variety of activities/uses, where they will not be detrimental to the achievement of other Conservation Objectives. The easement limitation/restrictions are similar in many aspects with the exception that future development would be allowed to include 40,000 square feet of new buildings could be constructed including one additional full time residential unit. Again, maintenance, repair, replacement of existing buildings, roads, and facilities within this area are allowed.

**V. Overarching Easement Elements:**

The easement is a legal document that would be recorded in the Courthouse. The Easement would be held by the French and Pickering Creeks Conservation Trust (FPCCT). FPCCT will perform a yearly on-site inspection of the easement. EPA is able to sell the land and the easement would transfer to the new owner. The land within the conservation easement cannot be subdivided to minimize the easement. The language from the 1985 recorded agreement between Sam/Eleanor Morris (FPCCT) and Camp Innabah will be carried over into the easement; the 1985 agreement grants the rights for a future trail to be developed along French Creek. Our United Methodist *Book of Discipline* (160) calls us to faithful stewardship of God's creation and supports the guiding principles of a conservation easement. No easement is proposed for the remaining 20- and 26-acre parcels and these parcels would remain without any restrictions or limitations.



Aerial Photo of Camp Innabah:



Building areas would be designated as the “minimal protection” area.

The camp perimeter wooded areas would be designated as “highest protection” areas.

**VI. Camp Innabah Land Value:**

The following values were determined by a 2021 appraisal commissioned by the CRM board.

Appraised value of the 126 acres of Camp Innabah	\$3,790,000
Loss of value due to granting of a conservation easement	\$2,150,000
Remaining land value after granting conservation easement	\$1,640,000

French and Pickering Creeks Conservation Trust (FPCCT) has applied for Township, County and State government grants in the amount of \$2,150,000 to reimburse the Camp for granting of a conservation easement on the 126 acres.

**Grant Money Set aside for this Easement:**

To date we have been awarded grants as follows:

- \$252,000 from East Vincent Township.
- \$500,000 from the Pennsylvania State DCNR: The request was for \$843,973.
- \$640,000 from Chester County..... plus "consideration to increase" that by \$442,000 in additional funds.
- \$1,392,000 total funds in hand

**Investment Plan for the Conservation Easement Grant Money:**

The funds received will be invested in accordance with the Eastern PA funds policy. A conservation easement will not only fulfill all outstanding payroll liabilities for Camp Innabah but also ensure future financial support for Camp & Retreat Ministries through the earnings generated from the earmarked easement funds. These funds will be utilized for various purposes, including but not limited to ongoing camp development, infrastructure improvements, and scholarships.

## REQUIREMENTS FOR DELEGATES TO GC AND JC

Resolution #2024 - 10

Relating to Requirements for Delegates to GC and JC:

**WHEREAS**, in baptism and in our membership vows we commit to be loyal to Christ through The United Methodist Church, and do all in our power to strengthen its ministries; and,

**WHEREAS** United Methodists may not hold membership in two denominations simultaneously and upon joining another denomination, membership in The United Methodist Church is terminated; and,

**WHEREAS** serving on the Transitional Leadership Council of the Global Methodist Church (GMC) violates our core membership principles.

**THEREFORE BE IT RESOLVED** that, those who hold membership with the GMC, or serve on the Transitional Leadership Council of the GMC or any other denomination, or serve on the Transitional Leadership Council of such, withdraw from serving as part of the Jurisdictional delegation and

**BE IT FURTHER RESOLVED** that those who hold membership in the GMC or serve on the Transitional Leadership Council of the GMC or any other denomination, or serve on the Transitional Leadership Council of such, cease their involvement in the preparations and proceedings of Annual Conference, Jurisdictional Conference and subsequent General Conferences.

Person Responsible for Submitting Resolution: Kristine Adams; Hannah Bonner; Judy Ehninger; Monica Guepet; Robin Hynicka; Clarita Krall; Dave Koch; Sue Grimm McCoy Mattox; Mandy Miller; Lydia Munoz; Dawn Taylor-Storm; Lenora Thompson

# CONTINUING JOURNEY TOWARD HEALING AND WHOLENESS WITH INDIGENOUS PEOPLE

## RESOLUTION #2024 - 11

RESOLUTION to the 2024 ANNUAL CONFERENCE SESSION

Support of voting rights as part of our Continuing the Journey Toward Healing and Wholeness with Indigenous Peoples established by the Act of Repentance.

**Presented by** the EPA Conference Committee on Native American Ministries (CoNAM);

Presenter: Verna Colliver

**WHEREAS**, In 1992 The General Conference called for an Act of Repentance that “truly honors what Indigenous [Peoples] feel about how they have been wronged and where restitution and forgiveness might come from and what it will look like and entail,” and more recently in 2012 held an Act of Repentance Service at General Conference challenging every Annual Conference and local congregation to implement actions demonstrating a genuine attitude of repentance (Resolution 3321, Book of Resolutions p. 326) and that The Eastern Pennsylvania Annual Conference responded to that challenge with an Act of Repentance and Healing Relationships with Indigenous Persons in 2016.

**WHEREAS**, many Native Americans in the United Methodist Church supported this action with confidence and expectation that these Acts of Repentance would amount to more than a moment of remembrance and recognition of wrongs done.

**WHEREAS**, The Eastern Pennsylvania Annual Conference has demonstrated a commitment to continue the process of healing with a list of action steps including a vow to, “Support General Church initiatives related to land and treaty rights, support for tribal sovereignty and cultural preservation; better health care and education for Native people and the safety of Native and Indigenous women.” (Opening Worship including an Act of Repentance & Holy Communion, 2016)

**WHEREAS**, The United Methodist Church affirms the right to vote in our Social Principles and asserts the “right of historically underrepresented racial and ethnic persons ... to nondiscrimination in voting” including “access to public accommodations.” (See Social Principles of The United Methodist Church 2017-2020, ¶162A)

**WHEREAS**, The Commonwealth of Pennsylvania has a history from its origination of setting the standard of discriminatory systems and inequitable policies towards Indigenous Peoples through illegal land acquisition, forced relocation, forced assimilation, and murder through actions such as the ‘Walking Purchase’ by the sons of William Penn, the Massacre of the Conestoga for which no one was ever held accountable, and the creation of the first federally funded off reservation boarding school at Carlisle from which they benefited greatly.

[https://delawaretribe.org/wp-content/uploads/Walking\\_Purchase\\_Jennings.pdf](https://delawaretribe.org/wp-content/uploads/Walking_Purchase_Jennings.pdf)

<https://pabook.libraries.psu.edu/literary-cultural-heritage-map-pa/feature-articles/desperation-zeal-and-murder-paxton-boys>

<https://carlisleindian.dickinson.edu/>

<https://carlisleindian.dickinson.edu/topics/outing-patrons>

**WHEREAS**, The Commonwealth of Pennsylvania passed Senate Bill No. 1636 in the General Assembly Of Pennsylvania Session of 1994 implementing the “Pennsylvania Native American Recognition Act” in order to raise awareness of Indigenous Peoples in the commonwealth, identify inequities, and, “to establish a formal procedure to recognize Native American groups indigenous to Pennsylvania and certify Native American organizations” (p. 2) only to allow the act to lapse December 31, 1997.

**WHEREAS**, citizenship was granted to Native Americans in 1924, obtaining access to the ballot box over the last 100 years continues to be a struggle for Native American citizens with the substantial weakening of The Voting Rights Act of 1965 by a ruling in 2013 allowing barriers to voting, especially for Native Americans, through ID requirements that do not recognize Tribal ID, access to polling places, nontraditional mailing addresses, lack of broadband internet service, inadequate language assistance, among others.

**WHEREAS**, The Native American Voting Rights Coalition in collaboration with the Native American Rights Fund

(NARF) published a detailed 176-page analysis titled, “Obstacles at Every Turn,” which documented the racial discrimination and hostilities faced by Native Americans when casting their ballots, including the continued intimidation of voters due to fear of being accused of fraud stating that, “identification laws are seen as ‘a solution in search of a problem . . . imposed without a shred of real evidence that there has been voter fraud.’” (p. 76) These concerns have also been taken up by mainstream advocates such as The American Bar Association and The League of Women Voters.

**WHEREAS**, President Biden signed Executive Order 14019 “Promoting Access to Voting” in March 2021, creating an Interagency Steering Group on Native American Voting Rights, to research the barriers Native peoples face in achieving full access to participate in United States elections, and to recommend ways to mitigate or eliminate these barriers.

**WHEREAS**, The United Methodist Social Principles state, “The strength of a political system depends upon the full and willing participation of its citizens. The church should continually exert a strong ethical influence upon the state, supporting policies and programs deemed to be just and opposing policies and programs that are unjust.” (Social Principles of The United Methodist Church 2017-2020, ¶164B)

**THEREFORE, BE IT RESOLVED** we call upon the churches of the Eastern Pennsylvania Conference of The United Methodist Church to join with the Council of Bishops who took a “bold stand against voter suppression,” in 2020 and again in 2022 in their belief that “...the right of every citizen to vote in the United States is under attack...” calling “...the people of The United Methodist Church to use their influence in their states, legislative districts, and local precincts to enable voter registration and to encourage elected officials to provide the resources necessary to support the fullest participation in elections.” (A Call for Equal Voting Rights, Jan 2022)

**THEREFORE, BE IT FINALLY RESOLVED**, that churches and individuals in The Eastern Pennsylvania Conference of The United Methodist Church join with The United Methodist Church & Society by taking action on the Freedom to Vote Act (S.2747) and the John Lewis Voting Rights Advancement Act (S.4) by contacting your senators directly or through the website at <https://www.umcjustice.org/what-you-can-do/advocacy/take-action/voting-rights>.

### **Rationale:**

The voting rights legislation advocated for in this resolution directly addresses the lives of Native Peoples across the Nation.

Our federal legislators representing Pennsylvania in The United States Congress, have a moral responsibility to represent the Native Peoples on Federal reservations. And as United Methodists with a longstanding commitment to voting rights, we have a responsibility to secure voting rights for all people.

The voting acts mentioned in this resolution are in the best interests of many of our citizens including Indigenous Peoples. The Freedom to Vote Act (S.2747) will set basic federal guidelines that ensure voters are given ample time and means to exercise their right to vote. It will encourage civic participation and promote transparency in our electoral process.

The John Lewis Voting Rights Advancement Act (S.4) is a vital piece of legislation that protects the civil liberties and civil rights of citizens who have been historically discriminated against by unjust voting laws. The bill will expand preclearance to all states that have a record of discrimination, and it is also designed to protect poll workers and their families from harassment.

## Workers in the Church Triumphant

*"These all died in faith" – Hebrews 11:13*

The Record of Deceased Members of the Eastern Conference and its predecessor Conferences, for the years 1799-1969, will be found in the 1969 Journal of the Eastern Pennsylvania Conference; likewise, the Record of Deceased Members of the Philadelphia Annual Conference, and its predecessor Conferences, for the years 1786-1969, will be found in the 1969 Journal of the Philadelphia Annual Conference. The record of deceased members of the Eastern Pennsylvania Conference for the years 1969-1985 will be found in the 1992 Journal of the Eastern Pennsylvania Conference.

### Clergy

Raymond G. Ulrich January 29, 1986	Robert H. Brown April 1, 1987	Harry W. Mengel April 8, 1988	Willard E. Bradley February. 27, 1990
Frederick W. Brandauer February 1, 1986	Clarence F. Kulp April 4, 1987	Ira R. Fortna May 23, 1988	Francis G. Flurer March 10, 1990
Harold W. Smith February 25, 1986	Earl M. Strickler, LP May 29, 1987	C. Edwin Franke June 16, 1988	Samuel J. Maconaghy April 17, 1990
Marlin R. McCleaf March 21, 1986	Redvers R. Turner June 1, 1987	Harold W. Butt July 4, 1988	George Foresman, LP May 11, 1990
Leroy L. Hamilton April 10, 1986	William W. Martin, LP June 8, 1987	Douglas I. Cloud July 7, 1988	Howard W. Adams May 23, 1990
Clarence F. Carter May 13, 1986	Leland K. Pritchard June 13, 1987	John B. Peters August 16, 1988	Karl H. Keller June 13, 1990
Richard C. Yoder May 15, 1986	J. Bruce Behney August 18, 1987	Harry M. Buchanan October 16, 1988	Harry I. Gommoll, LP August 13, 1990
Ross E. Purinton, Jr. May 18, 1986	Moises Freytes September 18, 1987	Andrew G. Schultz February 7, 1989	William C. Gotthardt, LP September 24, 1990
Bishop Hermann W. Kaebnick May 25, 1986	Joshua E. Licorish October 11, 1987	Charles N. Kindt March 10, 1989	Kenneth R. Gay, LP October 1, 1990
Herbert R. Howells October 7, 1986	Robert M. Anderson November 21, 1987	Ellsworth L. Jennings April 20, 1989	Paul E. Falen, LP November 4, 1990
B. Warner Shay October 13, 1986	Donald F. Miller November 30, 1987	William L. Newcomer May 15, 1989	Michael F. Davis January 7, 1991
Karl Agan, LP October 16, 1986	William A. Pahls, AM December 4, 1987	Robert X. Duncan, LP May 30, 1989	John N. Althouse January 11, 1991
Walter F. Bryan October 31, 1986	Asher M. Gottschalk December 19, 1987	Thornton R. Lobb August 29, 1989	Warren F. Mentzer January 29, 1991
Clinton M. Cherry November 15, 1986	Richard H. Jones January 8, 1988	Harry J. Daniels, AM September 7, 1989	Charles E. Wonderley January 31, 1991
E. Lloyd Loveless, LP November 18, 1986	Ronald E. Pierce February 13, 1988	Edward J. Hartzell, Sr., LP September 13, 1989	F. Donald Jones March 4, 1991
Joseph R. MacDonald December 15, 1986	Francis H. Fletcher March 23, 1988	Douglas C.J. Bobb January 13, 1990	George R. Shoemaker, LP May 18, 1991
Hamilton G. Reeve, LP December 18, 1986	Herbert R. Blouch March 31, 1988	Charles W. Miller, Sr., AM January 30, 1990	
	Paul W. Poley April 5, 1988		



## WORKERS IN THE CHURCH TRIUMPHANT

Roger S. Joseph June 25, 1991	Elmer H. Ludlam, AM November 29, 1993	Herbert A. McKain September 20, 1995	James R. Hoover, LP April 10, 1997
Mitchel G. Davis, LP July 27, 1991	John A. Hathaway December 4, 1993	Galen N. Klinger October 4, 1995	John L. Lundgren, Jr., LP May 29, 1997
Frank S. Lewis September 27, 1991	Alexander C. McCurdy January 16, 1994	Stephen J. Gibson October 19, 1995	Marvin A. Masteller July 20, 1997
Harry J.P. Himmelberger November 29, 1991	W. Lewis MacDonald February 2, 1994	Gordon L. Clark October 22, 1995	Paul Seiler July 28, 1997
Ellsworth A. Lindenmuth March 16, 1992	Herman T. Moody, Sr February 7, 1994	Horace N. Olewiler October 27, 1995	Harry W. Zechman July 29, 1997
Luke E. Rau April 9, 1992	Robert E. Glover, Sr. April 9, 1994	John W. Handy November 14, 1995	Jan W. Honigman, LP August 23, 1997
John C. Bateman, LP May 23, 1992	Frank E. Davis May 2, 1994	Wayne T. Gregory, AM January 6, 1996	Robert J. Mace, LP October 6, 1997
William L. Murphy, Jr. May 27, 1992	Bishop Noah W. Moore, Jr. May 14, 1994	John S. Hinkel January 7, 1996	Lynetta V. Hunter November 11, 1997
Francis C. Thomas July 29, 1992	Elmer P. Gibson June 10, 1994	Ezra H. Ranck January 29, 1996	Daniel J. Laughlin, LP November 16, 1997
William D. Gould August 10, 1992	Hans W. Schroeder June 14, 1994	Wilbur S. Collins, LP February 12, 1996	Donald O. Collins December 8, 1997
Parke E. Adams October 21, 1992	Reid S. Thomas July 13, 1994	Harry M. Tobias March 5, 1996	Richard D. Bell December 29, 1997
Henry H. Nichols November 17, 1992	Chester W. Hartman July 30, 1994	Kenneth R. Texter April 12, 1996	Edward E. Davis, AM January 10, 1998
James S. Royer December 3, 1992	Roderick D. Clark July 31, 1994	Frank V. Kensill April 28, 1996	Kenneth E. Spilman March 16, 1998
Russell G. Becktel January 9, 1993	Kenneth R. Boohar October 7, 1994	Howard M. Caskey July 27, 1996	Robert W. Radcliffe May 8, 1998
Harold C. Eaton February 23, 1993	Eugene H. Barth October 26, 1994	James A. Kestle August 2, 1996	Jesse Walker May 14, 1998
Carroll P. Boswell June 16, 1993	Samuel E. Parker December 12, 1994	Charles W. Henry, LP November 6, 1996	Joseph W. Schober May 17, 1998
Walter R. Hazzard June 28, 1993	Philip F. Palmer December 22, 1994	Allen C. Budd November 16, 1996	Thomas Hower, AM May 25, 1998
Martin J. Brinton July 29, 1993	Donald A. Ottinger May 13, 1995	Grant N. Miller January 5, 1997	Alfred H. Varndell June 9, 1998
Edgar Cathers, Jr. August 5, 1993	Arthur L. Musser July 29, 1995	Hooker D. Davis January 8, 1997	Robert P. Oberholtzer August 9, 1998
Charles F. Montgomery August 28, 1993	G. Paul Beck August 5, 1995	C. Paul Felton January 23, 1997	Lynn L. Hageman October 4, 1998
Allan J. Honigman September 28, 1993	Lloyd S. Lefever September 2, 1995	Laurence J. Young, AM February 11, 1997	Barbara A. Trusty October 23, 1998
	Charles W. Evans September 14, 1995	George Craig Schultz, LP March 3, 1997	Oliver J. Friedel November 23, 1998

## WORKERS IN THE CHURCH TRIUMPHANT

H. Robert  
Anderson, LP  
December 26, 1998

George C. Lurwick  
January 10, 1999

H. Rodney Stoner  
January 13, 1999

James O.  
Bemesderfer  
January 16, 1999

Price M. Collins  
January 17, 1999

Charles S. Kerr  
March 21, 1999

Robert J. Alexander  
March 25, 1999

H. Fred Martin, LP  
April 3, 1999

Walter S. Lowrie, AM  
May 29, 1999

Ronald E. Cocroft  
June 5, 1999

Harry C. Mark  
June 19, 1999

Larry C. Derr  
September 15, 1999

Charles W. Wolfe  
September 22, 1999

Clinton D. Zimmerman  
October 10, 1999

Thomas A. Buttimer  
October 23, 1999

Edward K. Knettler  
October 23, 1999

John J. Freeman, LP  
December 1, 1999

Albert F. Bubel  
December 13, 1999

Norman Hunter  
December 15, 1999

F. Lewis Walley  
December 16, 1999

William T. Kennedy  
January 24, 2000

Carl R. Hammerly  
April 6, 2000

Richard P. Jones, Sr., LP  
May 4, 2000

A. Kenneth Heller, AM  
August 2, 2000

Elisha Shivery, LP  
August 7, 2000

Edward Fred Ohms  
August 26, 2000

David C.  
Shellenberger  
September 3, 2000

Robert H. Beckley  
September 16, 2000

A. Philip Strickler  
September 21, 2000

Paul D. Butterfield, AM  
November 4, 2000

Merritt Godshalk  
November 10, 2000

Benjamin Ward, Jr.  
December 15, 2000

Richard Arlan Hill  
December 21, 2000

James F. Mort  
January 1, 2001

A. Alton Dodge  
February 2, 2001

Richard Paniczko, LP  
February 10, 2001

David W. Gockley  
March 18, 2001

Melvin E. Patrick  
March 24, 2001

David S. Hultsch  
April 5, 2001

A. Richard Weand  
April 23, 2001

George Norman  
Hippel  
May 29, 2001

Linton F. Mennig  
July 18, 2001

Harold D. Flood  
August 23, 2001

W. Richard Kohler  
September 4, 2001

George Marquardt  
November 25, 2001

Charlotte Brown  
December 20, 2001

Debra Paul  
December 26, 2001

Charles W. Urbanski  
March 30, 2002

Frederick E. Maser  
April 7, 2002

Evelyn Fitzgerald  
July 7, 2002

Joseph Herr  
September 6, 2002

Paul M. Corson  
September 9, 2002

Rudolph Flood  
September 11, 2002

James Brasher  
September 24, 2002

James Matchette  
January 6, 2003

Wayde V. Atwell  
February 7, 2003

Robert Harris  
February 10, 2003

Edgar Higgins  
February 26, 2003

Harold E. Beamesderfer  
March 8, 2003

Harold Ulmer  
March 16, 2003

Robert M.  
Daugherty  
April 8, 2003

Robert E. Wood  
May 12, 2003

John W. Gilbert, Sr.  
May 23, 2003

Leonard E. Barrett  
June 7, 2003

Charles D. Whittaker  
June 15, 2003

Carl Y. Ehrhart  
June 25, 2003

Woodrow L. Amey  
July 1, 2003

George R. Barth  
July 8, 2003

Kenneth E. Taylor, Sr.  
August 28, 2003

Earl. C. Carver  
September 3, 2003

Gerald A. Trostle  
September 12, 2003

F. Ernest Stoeffler  
September 14, 2003

Sterling A. Fake  
October 17, 2003

Thomas Smiley  
November 3, 2003

Carl A. Anderman  
November 14, 2003

Russell M. Clayton  
November 19, 2003

J. Louis Gehr  
November 26, 2003

Ethelyn Henry  
December 3, 2003

John L. Taylor  
December 4, 2003

Claire Matz, Jr.  
December 10, 2003

Joseph Aldridge  
December 29, 2003

Randolph L. Jones  
February 4, 2004

F. Bertram Brandreth, Jr.  
February 13, 2004

Leslie H. Kiefer  
March 25, 2004

C. Lyle Thomas  
April 9, 2004

Francis Miles, LP  
April 13, 2004

Gerald F. Crowell, Jr.  
April 28, 2004

Abram W. Sangrey  
May 11, 2004

## WORKERS IN THE CHURCH TRIUMPHANT

Peggy J. Hainsworth May 14, 2004	Henry F. Hamer, Jr. January 8, 2006	Raymond P. Poortstra September 14, 2007	Woodrow W. Kern May 19, 2009
Denton L. Spencer May 27, 2004	Marlin D. Seiders February 1, 2006	W. Richard Kunz September 22, 2007	David W. Powell, Jr. May 29, 2009
Thomas G. Young August 28, 2004	Robert T. Longenecker February 4, 2006	Claude A. Edmonds October 4, 2007	Kenneth O. Brown June 29, 2009
Samuel H. Tryens October 12, 2004	Fred E. Henry March 3, 2006	Marion O. Ballard October 17, 2007	D. Stewart McCleary July 16, 2009
Glenn A. Welch October 27, 2004	James H. Bailey March 23, 2006	Paul L. Austin October 21, 2007	Frank Wojciechowski September 14, 2009
Robert L. Curry November 15, 2004	Stacy D. Myers, Jr. April 1, 2006	Val Hastings, Sr. October 31, 2007	Gerald H. Miller September 20, 2009
James T. Myers December 25, 2004	Louis C. Johnson May 8, 2006	Chester G. Carsten November 27, 2007	Paul S. Williams October 10, 2009
William G. Strother December 26, 2004	Rowland L. Carlson May 13, 2006	Warren A. Loesch December 11, 2007	Elaine Barnes October 14, 2009
Edgar W. Roberson January 30, 2005	George L. Overley June 10, 2006	Irvin Wesley Batdorf February 15, 2008	Kenneth H. O'Neal October 20, 2009
Warren P. Mohr February 12, 2005	Harold M. Young June 13, 2006	G. Webster Gotwols March 18, 2008	Willard Grace October 29, 2009
Russel L. Hoffman February 17, 2005	Charles Yrigoyen, Sr. July 28, 2006	Roger O. Colvin April 25, 2008	Harry Benson November 12, 2009
Lee F. Adams, Sr. March 7, 2005	Clarence E. A. Labor August 14, 2006	Thomas F. Caddy June 14, 2008	Thomas E. Sligh, Sr. November 25, 2009
Henry W. Zehner March 17, 2005	Harold S. Peiffer August 24, 2006	Richmond W. Watson September 14, 2008	Albert D. Frank December 10, 2009
Glenn E. Matter April 24, 2005	Benjamin O. Gould September 6, 2006	Almeda Jane Harner September 16, 2008	W. Sanford Ostman January 14, 2010
Rollin T. Reiner June 26, 2005	Alvin S. Hildebrand October 10, 2006	James M. Haney October 15, 2008	Melvin Bell January 22, 2010
John Shappell August 21, 2005	C. Edgar Jordan December 5, 2006	George Connard October 26, 2008	James L. McClendon February 6, 2010
Robert E. Norman September 2, 2005	David Seymour December 21, 2006	Harvey Ebright December 16, 2008	Adele Wilcox February 18, 2010
Mark R. King September 6, 2005	Harold J. Schieck March 27, 2007	Malachi Blakley January 26, 2009	Henry Burden February 28, 2010
Robert D. Newhart October 3, 2005	Joanne J. Baker May 7, 2007	Theodore R. Lorah, Jr. January 31, 2009	John A. Shannon March 7 2010
Stephen A. Herczeg October 31, 2005	William E. Harner June 10, 2007	George S. Hewitt March 7, 2009	Herman L. Kuster March 24, 2010
Russell R. Hoeltzel December 25, 2005	Robert L. Jones June 21, 2007	Alan S. Brown April 13, 2009	Farai D. Muzorewa March 31, 2010
Robert M. Neely December 28, 2005	Robert H. Wright September 12, 2007	Charles D. Brodhead, Jr. April 13, 2009	John H. Shenk May 5, 2010

## WORKERS IN THE CHURCH TRIUMPHANT

Carolyn Segich July 6, 2010	Robert. S. Smethers February 17, 2012	John Fred Parkyn October 3, 2013	Samuel H. Stoner August 21, 2014
David R. Hunsberger July 10, 2010	Calvin H. Reber March 10, 2012	Neal D. Bachman October 25, 2013	George E. Darby August 30, 2014
Jon E. Swenson July 14, 2010	Edward E. Whitehead, LP March 17, 2012	Clarence D. Ulrich October 28, 2013	Lorenza Williams, Jr. October 30, 2014
Harold C. Koch July 23, 2010	Clair N. Bath, RLP March 21, 2012	Edgar Earl Trauger November 29, 2013	John N. Roberts November 19, 2014
Brian L. Cloud August 5, 2010	Richard A. Sutton April 1, 2012	Kenneth L. Kline December 20, 2013	Frank A. Nickel, Jr. November 22, 2014
David L. Burkhart August 9, 2010	George C. deKrafft April 2, 2012	Robert S. Mussmon January 1, 2014	George W. Eppehimer December 2, 2014
Howard D. Huddleson August 27, 2010	Edward D. Wert April 21, 2012	J. George Mamourian January 3, 2014	Howard J. Pinter December 6, 2014
Wesley K. Meixell September 12, 2010	Charlene L. Gaspar June 17, 2012	David Unangst February 3, 2014	Frederick R. Landis February 21, 2015
L. Thomas Moore September 27, 2010	Joyce Mounds Anderson June 20, 2012	Dr. Lydia C. Moore February 5, 2014	Vernon M. Murray, Jr. February 26, 2015
Jane Louise Thatcher October 22, 2010	Roy P. Kramer July 9, 2012	David M. Dickson February 18, 2014	H. Byron Showers April 5, 2015
Reeves C. Havens November 9, 2010	Arthur L. Brandenburg July 15, 2012	Howard W. Milton, Jr. April 23, 2014	Joseph M. Murton April 29, 2015
Ronald Bickhart November 25, 2010	Barry A. Wolfe July 21, 2012	Margaret L. Marshman May 8, 2014	Robert G. Young-White May 8, 2015
Richard C. Holder December 7, 2010	Paul M. Harris July 24, 2012	C. Robert Landis May 26, 2014	Brian Terry Lee Hunt May 27, 2015
Harold E. Basehore January 19, 2011	Donald G. Nowers October 9, 2012	Robert W. Capwell, Sr. May 31, 2014	William A. Sharp June 18, 2015
Elwood L. Heiser March 1, 2011	Roger J. Steiner November 2, 2012	Thomas W. Ross June 10, 2014	Colin T.M. Gorman June 25, 2015
Susan May March 1, 2011	Burns Bickley Brodhead November 18, 2012	Virgil G. Megill, Jr. June 12, 2014	G. Kim Gilson June 26, 2015
Jack Rule March 22, 2011	Thomas R. Marsh January 1, 2013	William H. Blose July 1, 2014	Richard C. Mark August 24, 2015
Russell C. Wentling July 20, 2011	Frederick Douglas, Jr. April 1, 2013	Mark J. Hostetter July 15, 2014	Annette B. Bolds September 3, 2015
Sarah G. Beaman November 13, 2011	Josiah H. Werner April 27, 2013	Mark E. Kroehler July 16, 2014	William Theodore Bach September 15, 2015
William Stinger, RLP December 8, 2011	Ira C. Fortna May 8, 2013	David G. High July 28, 2014	Jere R. Martin September 15, 2015
JoAnn Higgins, LP December 16, 2011	Ramon E. Martinez July 10, 2013	Bernard Horsey August 7, 2014	Russell E. Walters September 22, 2015
Bruce C. Souders February 12, 2012	Walter L. Gray July 21, 2013	Sandra Forrester Dufresne August 8, 2014	Robert L. Linthicum January 21, 2016

## WORKERS IN THE CHURCH TRIUMPHANT

Robert E. Nicholson January 22, 2016	Marjorie Ann Harris May 17, 2017	Jusuf Salam November 10, 2018	Larry Frank September 26, 2020
Myron E. Steele January 23, 2016	George Boone, III May 20, 2017	Thomas W. Bare January 12, 2019	Menno Good October 6, 2020
John Ness January 30, 2016	Coryn E. Pena May 25, 2017	William R. Marlow January 27, 2019	William T. Cherry October 8, 2020
Frederick C. Lowery February 19, 2016	William A. Miller June 2, 2017	Lewis Elbert Wethington March 3, 2019	Margaret Trice 12/3/2020
Richard C. Voigt February 19, 2016	Albert G. Sauer July 11, 2017	William Staton, Jr. March 9, 2019	Donald Earl Ray 12/4/2020
John C. Kulp February 22, 2016	Donald Boyd September 7, 2017	Kenneth E. Buckwalter March 21, 2019	Thomas H Jenkins Jr. 1/5/2021
Tresita M. Beach March 4, 2016	Morton W. Caffey October 10, 2017	Wallace Bryant, Jr. April 18, 2019	Larry Eugene Turns 1/19/2021
Erwin E. Boettcher May 2, 2016	Ralph Stevenson January 15, 2018	William J. Keeler July 12, 2019	Bonnie Alleman 1/23/2021
James A. Landis May 11, 2016	Melvin G. Sponsler February 12, 2018	Edgar W. Donnon, Jr. July 29, 2019	Olivet Brown 1/28/2021
Kenneth L. Beale, Sr. May 14, 2016	Jo Ann Enders February 16, 2018	Carl H. Doerr, Jr. February 13, 2020	G Clarke Chapman Jr. 2/11/2021
Reid Stroud July 2, 2016	Moses Chin Ho Lee April 3, 2018	Paul M. Carlson February 18, 2020	H Frederick Wooters 2/14/2021
Dale Norris Cowan July 25, 2016	Betty A. Ford May 3, 2018	Anna R. Steward March 16, 2020	Nancy Stimson Curtis 3/5/2021
John Thomas Buttimer October 16, 2016	Paul L. Shumate May 4, 2018	Donald Heacock April 5, 2020	Theodore W Loder Jr. 4/1/2021
Russell W. Streeper December 15, 2016	Harry B. Irwin May 4, 2018	Andrew C. Simonson May 6, 2020	Rick A. Conrad 5/1/2021
Sharon Paul December 8, 2016	George E. Thomas May 9, 2018	Harry E. Aughinbaugh May 20, 2020	David C Krause 6/9/2021
Merrill E. Graves March 11, 2017	Cecil Pottieger July 5, 2018	Paul E. Chreiman May 24, 2020	Janet V Burns 6/13/2021
Robert E. Stauffer March 22, 2017	Albert Schell, Jr. August 20, 2018	Blake E. Nicholson May 31, 2020	Herbert E Palmer 6/22/2021
Glenn H. Asquith April 5, 2017	Barbara L. Housley June 22, 2018	Russell W. Barr July 16, 2020	Howard Kuhn Vassallo 7/3/2021
James D. Corbett April 7, 2017	Cecil P.E. Pottieger July 5, 2018	Orlan D.E. Pottieger August 15, 2020	Dorothy M Field 7/15/2021
Joan Spangler April 18, 2017	Albert Schell August 20, 2018	Charles R. Mudie August 26, 2020	Bruce Edward Nobel 7/23/2021
Christopher C. Wollyung April 23, 2017	Walter Bingham September 13, 2018	James F. McIntire September 23, 2020	Amy C Smith 7/26/2021
Lane Weller May 3, 2017	Virginia Miles October 31, 2018	William H. Garrett September 23, 2020	Herbert W Phillips 8/19/2021

## WORKERS IN THE CHURCH TRIUMPHANT

Bruce Lefever 9/10/2021	Ronald G McClincey January 14, 2022	William W Spiegelhalter June 24, 2022	Vincent James Durbano October 22, 2022
Kenneth Elmer Rowe 10/8/2021	Janet K Hess January 24, 2022	Carlotta Madison July 4, 2022	Wesley Gary Epler October 28, 2022
Leon S Frisby 11/16/2021	James Harvey Grace Sr. January 28, 2022	Donald C Sweimler July 6, 2022	Reinhard Kruse November 11, 2022
Jared J Rardin 11/17/2021	George V Alexander February 13, 2022	Sandra L Nash July 9, 2022	William H Brackney November 13, 2022
John David Oneill December 16, 2021	David W Briddell February 20, 2022	Joseph Henry July 25, 2022	Kenneth E Dearstyne December 9, 2022
James Edward Tallman December 17, 2021	Theodore Robert Ochs April 27, 2022	William Jake Humes August 8, 2022	Robert Clyde Pike December 15, 2022
Paul Wayne Dissington January 14, 2022	Charles Yrigoyen Jr. May 9, 2022	Thomas Evans Anderman August 19, 2022	

## *Clergy Spouses*

Thelma G. Mauger (Mrs. Frank) July 4, 1986	Hettie M. Waters (Mrs. Martin) January 27, 1987	Ruth Masteller (Mrs. Marvin) August 19, 1987	Bertha Everly (Mrs. Guy) September 23, 1988
Isabelle K. Eddy (Mrs. Paul) July 16, 1986	Iva H. Stimson (Mrs. Roger) April 13, 1987	Mary Elizabeth Wolf (Mrs. Earl) August 31, 1987	Ethel Famous (Mrs. Ronald) October 17, 1988
Amanda M. Umberger (Mrs. G. Jay) July 22, 1986	Helen Carsten (Mrs. Chester) April 15, 1987	Lillian Miller (Mrs. Charles) November 10, 1987	Beatrice R. Earhart (Mrs. Jacob) October 21, 1988
Zadia Jeanne Sharp (Mrs. William) August 3, 1986	Myrtle Poley (Mrs. Paul) June 23, 1987	Margaret Trader (Mrs. Crawford) November 15, 1987	Lorna H. Meixell (Mrs. Wesley) October 22, 1988
Arlene L. Young (Mrs. Harold) September 18, 1986	Marguerite Biely (Mrs. Alden) June 24, 1987	Audrie Reber (Mrs. Calvin) December 1, 1987	Evelyn Williams (Mrs. W.H.A.) November 21, 1988
Martha Franklin (Mrs. David) September 27, 1986	Ruth Witwer (Mrs. Albert) July 9, 1987	Eunice Tyson (Mrs. Floyd) December 22, 1987	Martha Heck (Mrs. J. Arthur) November 26, 1988
Evelyn Lutz Watchorn (Mrs. J. Vincent) October 10, 1986	Hazel B. Zerr (Mrs. Levi) July 20, 1987	Ann Gregory (Mrs. Wayne) March 26, 1988	Marianne K. Glace (Mrs. Frank) December 15, 1988
Jane C. Fletcher (Mrs. John) October 29, 1986	Sarah Hinkel (Mrs. John) August 9, 1987	Mabel Fite (Mrs. Alonzo) April 14, 1988	Janice Linthicum (Mrs. Robert) December 17, 1988
Virginia Purinton (Mrs. Ross) December 15, 1986	Elizabeth Brodhead (Mrs. Charles) August 12, 1987	Katie Hartman (Mrs. Chester) May 21, 1988	Mary P. Bare (Mrs. Howard) January 23, 1989
Dorothy Wonderly (Mrs. Charles) December 23, 1986	Lois Hoffman (Mrs. Russell) August 18, 1987	Marian Beck (Mrs. G. Paul) June 16, 1988	Vicki Evans (Mrs. Charles) February 22, 1989

## WORKERS IN THE CHURCH TRIUMPHANT

Gladys Palmer (Mrs. Leighton) April 26, 1989	Hazel C. Lowery (Mrs. Ira) October 17, 1990	Orcilla W. Wilkinson (Mrs. Charles) October 26, 1992	Flora Cliffe (Mrs. Albert) February 25, 1994
Blanche M. Tonkin (Mrs. James) June 1, 1989	Mae L. Wolfe (Mrs. C.N.) November 1, 1990	Elisabeth Wright (Mrs. Richard Smith) January 20, 1993	Lydia R. Curet (Mrs. Ariel) March 7, 1994
Helen Royer (Mrs. James) August 2, 1989	Anna Sherriff (Mrs. William) January 4, 1991	Esta Hackman (Mrs. Warren) January 23, 1993	I. Ruth Cook (Mrs. Edward) March 8, 1994
Glenmoore A. Thatcher (Rev. Louise) September 19, 1989	Pauline S. Oswald (Mrs. Gordon) February 8, 1991	Mildred Barnes (Mrs. John) February 27, 1993	T. Christine Brandreth (Mrs. F. Bertram) April 2, 1994
Helen V. Stanley (Mrs. Walter) September 27, 1989	Fanny B. Brubaker (Mrs. Lester) March 13, 1991	Ruth E. Lucas (Mrs. Arthur) March 15, 1993	Isabel L. Swank (Mrs. Walter) May 18, 1994
Lida Harshberger (Mrs. Eugene) September 28, 1989	Elva Steierwald (Mrs. Mark) April 19, 1991	Clara A. Fogleman (Mrs. Harry) April 6, 1993	E. Louise Carr (Mrs. J. Laurence) May 30, 1994
Eleanor Gay (Mrs. Kenneth) December 23, 1989	Cleo V. Fake (Mrs. Sterling) May 8, 1991	Helen Hummel (Mrs. F. Russell) May 4, 1993	Mildred F. Lewis (Mrs. Willis) June 8, 1994
Margaret Anderson (Mrs. Robert) January 6, 1990	Eleanor N. Wells (Mrs. Harry T.) June 9, 1991	Vera C. Wynn (Mrs. Raymond) May 28, 1993	Elva Sholtzberger (Mrs. Clyde) June 15, 1994
Anna M. Elzey (Mrs. Irving) January 18, 1990	Dorothy A. Doll (Mrs. George) July 7, 1991	Winifred M. Klenck (Mrs. Robert) June 22, 1993	Dera Ellen Thomas (Mrs. Evan) July 4, 1994
Jane C. Mamourian (Mrs. J. George) January 18, 1990	Sarah M. Eberhart (Mrs. E. Leroy) August 11, 1991	Miriam Jennings (Mrs. Ellsworth) July 4, 1993	Jessie M. Barnes (Mrs. B. Harry) July 8, 1994
Olive E. Connor (Mrs. George) March 20, 1990	Florence L. Kieffer (Mrs. Robert) August 18, 1991	Anna E. Hoover (Mrs. James) November 8, 1993	Erma D. Walker (Mrs. Robert) July 8, 1994
Myra Daniels (Mrs. Harry) March 29, 1990	Elsie S. Deitzler (Mrs. Jonathon) September 10, 1991	Rheta Luckens (Mrs. John) December 13, 1993	Martha S. Connard (Mrs. George) August 27, 1994
Florence A. Shay (Mrs. Russell) April 24, 1990	Dorothy E. Ranck (Mrs. Ezra) October 13, 1991	Mary E. Gehr (Mrs. J. Louis) December 26, 1993	Dorothy Behney (Mrs. J. Bruce) December 15, 1994
Ella M. Collins (Mrs. Price) June 22, 1990	Elizabeth Sands (Mrs. Daniel) April 14, 1992	Edna Capwell (Mrs. Robert) January 27, 1994	S. Marie Mentzer (Mrs. Warren) January 5, 1995
Charlotte Sue Palmer (Mrs. Herbert) August 10, 1990	Marie Stoeffler (Mrs. Ernest) May 9, 1992	Wade Reeve (Mrs. Hamilton) February 2, 1994	Eloyce Graves (Mrs. Merrill) January 29, 1995
Miriam H. Boyer (Mrs. Walter) August 18, 1990	Frances Jordan (Mrs. C. Edgar) June 21, 1992	Mildred Blouch (Mrs. Herbert) February 13, 1994	Ruth M. Cherry (Mrs. Clinton) March 11, 1995

## WORKERS IN THE CHURCH TRIUMPHANT

M. Evelyn Hammerly (Mrs. Carl) March 14, 1995	Anne Kroehler (Mrs. Mark) May 8, 1996	Theodora Barrett (Mrs. Leonard) May 11, 1997	Eleanor Randolph (Mrs. Eugene) August 28, 1998
Vesta M. Zechman (Mrs. Harry) April 22, 1995	Joy L. Brasher (Mrs. James) June 14, 1996	Hilda H. Longenecker (Mrs. Christian) June 13, 1997	Blanche Thomas (Mrs. Earl) September 6, 1998
Ruth N. Blatt (Mrs. William) July 9, 1995	Katherine S. Howard (Mrs. J. Gordon) August 16, 1996	Frances Corson (Mrs. Fred) June 17, 1997	Bessie Suskey (Mrs. Harry) November 30, 1998
Jane Kestle (Mrs. James) August 1, 1995	Gertrude Pahls (Mrs. William) August 19, 1996	Alma S. Reeves (Mrs. Howard) November 23, 1997	Norene Fridinger (Mrs. Paul) December 30, 1998
Ethel M. Cloud (Mrs. Douglas) September 14, 1995	Marion B. Clayton (Mrs. Russell) October 5, 1996	Rae F. Weller (Mrs. Lane) December 7, 1997	Mazie King (Mrs. Mark) January 6, 1999
Genevieve Lurwick (Mrs. George) September 18, 1995	Lena P. Maloney (Mrs. Alfred) November 2, 1996	Grace M. Felton (Mrs. C. Paul) December 14, 1997	Laura Wert (Mrs. Paul) January 9, 1999
Fannie Eaton (Mrs. Harold) October 6, 1995	Ruth B. Ludlam (Mrs. Elmer) December 10, 1996	Ruth G. Starr (Mrs. William) December 15, 1997	Thelma D. Parker (Mrs. Samuel) January 14, 1999
Mildred Adams (Mrs. Howard) October 26, 1995	Florence H. Brown (Mrs. Robert) December 27, 1996	Violet Koch (Mrs. Harold) December 31, 1997	Viola B. Shay (Mrs. B. Warner) January 31, 1999
Bertha Falen (Mrs. Paul) December 1, 1995	Emma W. Strother (Mrs. William) April 2, 1997	Daisy Thompson (Mrs. Ralph) January 6, 1998	Joyce C. Bower (Mrs. Donald) February 18, 1999
Mildred W. Fegley (Mrs. Daniel) December 23, 1995	Myrtle M. A. Getman (Mrs. Gerald) April 6, 1997	Sarah E. Dettra (Mrs. Norman) February 23, 1998	Adele Thomas (Mrs. C. Lyle) March 7, 1999
Helen Jones (Mrs. F. Donald) December 29, 1995	Elsie M. Uhler (Mrs. Edward) April 8, 1997	Mabel L. Keller (Mrs. Kare) March 21, 1998	Esther M. Herr (Mrs. John) April 2, 1999
M. Grace Wilgus (Mrs. Bickley) January 20, 1996	Clara L. Ballard (Mrs. Marion) April 14, 1997	Ellen H. Hostetter (Mrs. Mark) April 6, 1998	Elizabeth H. Curlee (Mrs. Maurice Hoover) April 14, 1999
Glenda Huddleson (Mrs. Howard) January 30, 1996	Ruth M. Matchette (Mrs. James) April 24, 1997	Oma M. McCleaf (Mrs. Marlin) April 8, 1998	Jewel V. Schirmer (Mrs. Arthur) April 24, 1999
Etta Shoemaker (Mrs. George) February 12, 1996	Violet H. Althouse (Mrs. John) April 30, 1997	Mary P. Budd (Mrs. Allen) April 12, 1998	Violet Steiner (Mrs. Edward) May 25, 1999
Frances F. McClain (Mrs. William) February 17, 1996	Grace A. Brandauer (Mrs. Frederick) April 30, 1997	Esther M. Fortna (Mrs. Ira) April 20, 1998	Nellie M. Quaid (Mrs. William) June 6, 1999
Gaynell H. Brinton (Mrs. Martin) March 9, 1996	Bernice Martin (Mrs. H. Fred) April 30, 1997	Ruth Palmer (Mrs. Philip) July 11, 1998	Elizabeth Schieck (Mrs. Harold) June 7, 1999



## WORKERS IN THE CHURCH TRIUMPHANT

Elmira A. Updegrove (Mrs. Lester) July 21, 1999	Gladys G. Lowrie (Mrs. Walter) March 23, 2000	Margaret G. Thompson (Mrs. Cecil) November 28, 2001	Elsie Kindt (Mrs. Charles) June 12, 2003
Beulah A. Dodge (Mrs. Arthur) August 27, 1999	Mary A. Hippel (Mrs. George) July 21, 2000	Elizabeth Maconaghy (Mrs. Samuel) January 14, 2002	Ruth B. Kern (Mrs. Woodrow) August 18, 2003
Mae C. Helt Fake (Mrs. L. Helt, Sr. & Mrs. Sterling) August 31, 1999	Harriett Carroll Scheffey (Mrs. Gerald) September 3, 2000	Anna T. Heisler (Mrs. Elwood Robert) January 24, 2002	Naomi Zondag (Mrs. John) October 6, 2003
Violet L. Haas (Mrs. William) September 5, 1999	Mary Beggs Buttimer (Mrs. Thomas) November 6, 2000	Lillian Mudie (Mrs. Charles) February 4, 2002	Hilda Kostenbader (Mrs. Truman G.) October 16, 2003
Anne G. Phillips (Mrs. Charles) September 23, 1999	Miriam Ulrich (Mrs. Clarence) November 7, 2000	Marjorie E. Buckwalter (Mrs. Kenneth) March 4, 2002	Evelyn M. Davis (Mrs. Frank) November 27, 2003
William J. Burns (Rev. Janet) November 1, 1999	Florence Rau (Mrs. Luke) November 15, 2000	Mariam Canon (Mrs. Walter) March 7, 2002	Irene J. Ohms (Mrs. Edward F.) February 11, 2004
Marian E. Bailey (Mrs. James) November 16, 1999	Adelaide McKain (Mrs. Herbert) December 10, 2000	Gladys Heilenman March 30, 2002	Mae J. Smith (Mrs. Harold) February 26, 2004
Margaret Grosz (Mrs. William) December 15, 1999	Mary Louise Maser (Mrs. Frederick) January 2, 2001	Pauline Buchanan (Mrs. Harry M.) April 7, 2002	Ethel I. Tobias (Mrs. Harry) March 2, 2004
Grace Bergstresser (Mrs. Roy) December 24, 1999	Mabel V. Smith (Mrs. Lewis) January 10, 2001	Edith M. Corson (Mrs. Paul) May 29, 2002	Beverly M. Amey (Mrs. Woodrow) March 8, 2004
June Texter (Mrs. Kenneth) December 31, 1999	Ann Higgins (Mrs. Edgar) April 8, 2001	Janet Nickel (Mrs. Frank) July 7, 2002	Jung Ja Yang (Rev. Jay S.) April 25, 2004
Nora J. Bailey (Mrs. Howard) January 9, 2000	Miriam Friedel (Mrs. Oliver) July 17, 2001	Alexina Hazzard (Mrs. Walter) July 17, 2002	Mildred Gable Davis (Mrs. John H.) May 4, 2004
LaVerne F. Long (Mrs. Bradford) January 10, 2000	Jean G. Flood (Mrs. Harold) July 25, 2001	Katherine Kiefer (Mrs. Leslie) August 4, 2002	Hazel Buzzard (Mrs. Chester J.) May 21, 2004
J. Elizabeth May (Mrs. Thomas) January 28, 2000	Lydia Elliot (Mrs. E. Russell) Summer of 2001	Fanny Redmond (Mrs. John) September 20, 2002	Edythe H. Mort (Mrs. James) June 2, 2004
Margaret K. Adams (Mrs. Parke) February 2, 2000	Dorothy Bateman (Mrs. John) September 8, 2001	Mryl Frank (Mrs. C. Edwin) February 4, 2003	Ruth Bell (Mrs. Richard) August 31, 2004
Leola J. Hageman (Mrs. Lynn) February 2, 2000	Audrey Landis (Mrs. Fred) October 3, 2001	Mabel Frisby (Mrs. Leon) February 14, 2003	Jane T. Curry (Mrs. Robert) October 4, 2004
Geraldine M. Eherhart (Mrs. Carl) March 15, 2000	Virginia Hess (Mrs. Gerald) October 5, 2001	Mary J. Caddy (Mrs. Thomas F.) February 24, 2003	Helen F. Tryens (Mrs. Samuel) October 13, 2004

## WORKERS IN THE CHURCH TRIUMPHANT

Rhea Flurer (Mrs. Frances) January 3, 2005	Mary Virginia Overley (Mrs. George) July 7, 2006	Winnie Lawrence Kensill (Mrs. Frank) February 27, 2008	Muriel C. Smethers (Mrs. Robert) January 29, 2009
Thelma G. Richards February 23, 2005	Evelyn A. Radcliffe (Mrs. Robert) August 24, 2006	Esther M. Hoffman (Mrs. Russell) March 5, 2008	Clyde L. Young (Rev. Joanne) February 15, 2009
Julia Herman (Mrs. Albertis) March 24, 2005	Esther Martin (Mrs. William) November 22, 2006	Marie S. Smoker (Mrs. John) March 15, 2008	Martha U. Peiffer (Mrs. Harold) March 5, 2009
Margaret Austin (Mrs. Paul) May 25, 2005	Gladys Gould (Mrs. Benjamin) December 26, 2006	Dorothy Williams (Mrs. Paul) May 14, 2008	Anna H. Himmelberger (Mrs. Harry) March 20, 2009
Nancy J. Seiders (Mrs. Marlin) May 31, 2005	Elsie S. Hewitt (Mrs. George) January 21, 2007	Francis Gommoll (Mrs. Harry) May 20, 2008	Roberta Watson (Mrs. Richmond) March 25, 2009
Mary Beamesderfer (Mrs. Harold) June 7, 2005	E. Louise George (Mrs. Ernest) January 26, 2007	Louise Atwell (Mrs. Wayde) June 8, 2008	Frank E. Brenner (Rev. Jeannine) March 29, 2009
Isabel Zehner (Mrs. Henry) June 13, 2005	Elizabeth Gottschalk (Mrs. Asher) January 29, 2007	Jeffrie Melnese Gibson June 21, 2008	Ruth Mary Collins (Mrs. Wilbur) 2009
Evelyn Boohar (Mrs. Kenneth) June 14, 2005	Donald Beaman (The Rev. Sarah) February 9, 2007	Bitty J. Schirmer (Mrs. Arthur) July 16, 2008	Emma Esther Davis (Mrs. Benjamin) June 23, 2009
Anne Nicholson (Mrs. Blake) July 2, 2005	Gretchen Hartenstine (Mrs. Milton) April 27, 2007	Virginia Spiegelhalder (Mrs. William) July 31, 2008	Harry Baker July 30, 2009
Eleanor Anderman (Mrs. Carl) August 21, 2005	Nedra Boswell (Mrs. Carroll) May 26, 2007	Susannah Marsh (Mrs. Thomas) August 10, 2008	Margaret Matter (Mrs. Glenn) August 8, 2009
Sylvia A. Franceschi (Mrs. Francisco) November 23, 2005	Emily E. Myers (Mrs. James) June 11, 2007	Marilyn Sponsler (Mrs. Melvin) September 11, 2008	Genevieve N. Zimmerman (Mrs. Clinton) January 10, 2010
Joyce McCurdy (Mrs. Alexander) December 26, 2005	Ruth Megill (Mrs. Virgil) August 14, 2007	Katherine E. Shannon (Mrs. John) September 13, 2008	Dorothy I. Moore (Mrs. L. Thomas) February 1, 2010
Cecile E. Montgomery (Mrs. Charles) February 2, 2006	Naomi Glick (Mrs. Harold) September 21, 2007	Codell S. Boyer (Mrs. Eugene) September 16, 2008	Pearl Griffiths (Mrs. Mark) March 27, 2010
Emily Bubel (Mrs. Albert) March 9, 2006	Eleanor Barth (Mrs. Eugene) October 16, 2007	Jean B. Crowell (Mrs. Gerald) October 7, 2008	Marion Hunter (Mrs. Norman) April 14, 2010
Helen B. Poortstra (Mrs. Raymond) April 18, 2006	Laura L. Bath (Mrs. Clair) November 23, 2007	Dorothy Weand (Mrs. A. Richard) January 7, 2009	Erma M. Yrigoyen (Mrs. Charles) September 1, 2010
Elizabeth P. Hamer (Mrs. Henry) May 28, 2006	Mary Louise Carpenter December 14, 2007	Mary Marsland (Mrs. Harvey) January 17, 2009	June E. Varndell (Mrs. Alfred) November 30, 2010

## WORKERS IN THE CHURCH TRIUMPHANT

Frances Crampton (Mrs. Earl) December 21, 2010	Elizabeth Reiner (Mrs. Rollin T.) October 10, 2011	Mary Klinger (Mrs. Galen N.) July 31, 2012	Janet Taylor Price (Mrs. James N. Price & Mrs. Alan Taylor, Jr.) May 30, 2013
Esther Saunders Blakely (Mrs. Malachi C.) December 22, 2010	Thursa Mae Brackbill (Mrs. Edwin C. Minnich & Mrs. Hershey L. Brackbill) October 19, 2011	Eva Becktel (Mrs. Russell B.) September 26, 2012	Carol Dissington (Mrs. Paul W.) June 6, 2013
Ruth Hostetter (Mrs. Mark) December 29, 2010	Carmel Thomas (Mrs. George E.) October 21, 2011	Charlotte S. Klingborg (Mrs. Kenneth) October 12, 2012	Scott Roy Yeager (Rev. Bonnie) June 10, 2013
Sophia H. Washington (Mrs. Joseph) February 3, 2011	Joan MacMain (Mrs. James S.) October 24, 2011	Mildred Barth (Mrs. George R.) October 16, 2012	Mary E. Gordon (Mrs. Burgess L. Jr.) June 26, 2013
Valerie F. Althouse (Mrs. Lawrence) February 7, 2011	Elaine Hildebrand (Mrs. Alvin) November 21, 2011	Alice M. Leppert (Mrs. Walter) October 24, 2012	Marguerite B. Walley (Mrs. Frank L.) August 10, 2013
Carol Anderman (Mrs. Thomas) February 13, 2011	Ruth Miller (Mrs. Grant N.) December 11, 2011	James Otis Powell (Rev. Margret M.) October 24, 2012	Muriel Miller Kolva (Mrs. G. Kenneth) August 28, 2013
Mary E. Jones (Mrs. Sercy) February 16, 2011	John Johnson (Mrs. DeLois) February 5, 2012	Aurelia Marian Kulp (Mrs. John) November 6, 2012	Jean Lindenmunth (Mrs. Ellsworth A.) September 8, 2013
Frances E. Ulmer (Mrs. Harold) February 18, 2011	Catharine Ruth Rule (Mrs. Jack) March 9, 2012	Muriel K. Pike (Mrs. Robert) November 23, 2012	Sara L. (Achey) Henry (Mrs. Charles W.) September 18, 2013
Anna W. Mennig (Mrs. Linton) April 7, 2011	Martha H. Barley (Mrs. Donald) April 8, 2012	Lois Honigman (Mrs. Allen J.) December 21, 2012	Dorothea C. Mohr (Mrs. Warren P.) October 29, 2013
Margaret Beistline (Mrs. Allen) May 2, 2011	Helen L. Carver (Mrs. Earl C.) April 27, 2012	Margaret J. Adams (Mrs. Leon) January 1, 2013	Edna M. Pinter (Mrs. Howard) November 5, 2013
Florence Hunsberger (Mrs. David) May 6, 2011	Steward Emery (Rev. Anna) May 8, 2012	Nancy N. Stoner (Mrs. H. Rodney) February 11, 2013	Isabella Garrett deKrafft (Mrs. George C.) November 11, 2013
Gail Zeigler (Mrs. Henry) May 6, 2011	Martha Snyder (Mrs. Sigmund) May 9, 2012	Alice K. Stoner (Mrs. Samuel) February 23, 2013	John A. Kirk, Sr. (Mrs. Angela Kirk & Rev. Adele Wilcox) December 2, 2013
Lois Handy (Mrs. John W. Jr.) August 23, 2011	Patricia Marie Souders (Mrs. Bruce C.) May 27, 2012	Ruth Malin (Mrs. Charles M., Jr.) February 24, 2013	Viola M. Miller (Mrs. Donald F.) December 21, 2013
Lucille Strickler (Mrs. A. Philip) September 11, 2011	Caroline Ada Whitby (Mrs. C. Ross) June 2, 2012	Rita Glover (Mrs. Robert E.) April 30, 2013	Edwina Mary Unterberger (Mrs. Walter J.) January 21, 2014
Evelyn Jones (Mrs. Richard H.) September 29, 2011	Rebecca Taylor (Mrs. Benjamin) June 27, 2012	Elizabeth D. Smith (Mrs. Alexander) May 12, 2013	Jane Marie Cummings Bowerman Harris (Mrs. Paul M.) January 27, 2014
Angela Haney (Mrs. James M.) October 4, 2011	Ethel Lewis (Mrs. Frank S.) July 29, 2012	Ruth Dearstyne (Mrs. Kenneth E.) May 16, 2013	

## WORKERS IN THE CHURCH TRIUMPHANT

Barbara B. Anderson (Mrs. Harry Robert) February 14, 2014	Elizabeth Hendrickson (Mrs. Earl B.) March 18, 2015	Muriel Mae Allyn (Mrs. Pearce A. Smith) June 15, 2016	Ruthann W. Gotwols (Mrs. G. Webster) March 14, 2018
Alice M. Parker (Mrs. John T.) March 2, 2014	Mary M. Siddle (Mrs. Daniel) April 12, 2015	Lucille Hultsch (Mrs. David S.) September 21, 2016	Amelia Bemesderfer (Mrs. James) March 28, 2018
Anna J. Beale (Mrs. Kenneth L.) March 4, 2014	Mabel H. Gorman (Mrs. Colin) February 1, 2015	Ellen Khan (Mrs. Salim Y.) January 23, 2017	Eleanor R. Robers (Mrs. John) March 29, 2018
Joan H. Myers (Mrs. David M.) April 2, 2014	Laura L. Hathaway (Mrs. John) March 22, 2015	Doris Batdorf (Mrs. Irvin Wesley) January 23, 2017	Michael Eric Maurer (The Rev. Erin Antrim Maurer) August 7, 2018
Dorothy F. Mark (Mrs. Harry C.) May 6, 2014	Vicki Lynne Hill (Mrs. Richard) June 3, 2015	Diana Whittaker (Mrs. Charles D.) April 23, 2017	Thelma Godshalk (Mrs. Merritt) September 30, 2018
Elsa L. Ramsden (Mrs. William) May 21, 2014	Barbara M. Ness (Mrs. John) August 1, 2015	Earl Gehres (Rev. Nancy A.) May 27, 2017	Mabel C. Eppehimer (Mrs. George) December 2, 2018
Jennie Edmonds (Mrs. Claude A.) May 31, 2014	Weslia P. Hynicka (Mrs. Robin) August 30, 2015	Beatrice A. Werner (Mrs. Josiah) June 19, 2017	Nancy W. McElhenney (Mrs. John) (December 10, 2018)
Darlene Stroud (Mrs. Reid W.) June 28, 2014	Gladys Fernsler (Mrs. Howard) September 5, 2015	Jean A. Chadwick (Mrs. Thomas) June 20, 2017	Helen Bachman (Mrs. Neal) December 14, 2018
Usha S. Ramnit (Mrs. Samuel) July 1, 2014	Vanessa L. Ross (Mrs. Thomas) September 23, 2015	Doris H. Schroeder (Mrs. Hans) August 22, 2017	Sara E. Norman (Mrs. Robert) December 27, 2018
Eleanor B. Landis (Mrs. James A.) August 3, 2014	Ruth E. Myers (Mrs. Stacy) November 4, 2015	Marianne T. Wright (Mrs. Robert) September 16, 2017	Doris A. Pottieger (Mrs. Cecil) January 18, 2019
Denise Shank (Mrs. Bob R.) October 28, 2014	Daniel E. Shirey (Rev. Judy) November 10, 2015	Judith B. Kohler (Mrs. robert) September 29, 2017	Marion High (Mrs. David) February 12, 2019
Joan Bare (Mrs. Thomas W.) November 4, 2014	Jo Anne Boone (Mrs. George) November 23, 2015	Juanita Sparrow (Mrs. Arthur) October 20, 2017	Thomas Young (The Rev. Dr. Janice Young) February 12, 2019
Esther Neely (Mrs. Robert M.) December 2, 2014	William R. Nolte (Rev. Marilyn) December 16, 2015	Dorothy E. Moody (Mrs. Herman) November 24, 2017	Lois H. Sauer (Mrs. Albert) February 22, 2019
Judy Gapyol Choe (Mrs. AsburyJongsu) December 7, 2014	Helen D. Chreiman (Mrs. Paul) December 22, 2015	Clara L. Harris (Mrs. Robert) November 29, 2017	Hattie Hamilton (Mrs. Leroy) March 23, 2019
Dorothy Sangrey (Mrs. Abram W.) December 11, 2014	Diane M. Whitehead (Mrs. Edward) May 20, 2016	Vernon Hoskins (Rev. Mary Elizabeth) December 9, 2017	Alice M. Durbano (Mrs. Vincent) April 25, 2019
Virginia B. Cloud (Mrs. Adolphe Glen) December 31, 2014	Geraldine B. Havens (Mrs. Reeves) May 24, 2016	Elaine Longenecker (Mrs. Robert) December 19, 2017	Louise B. Lobb (Mrs. Charles) May 5, 2019

## WORKERS IN THE CHURCH TRIUMPHANT

Betty K. Miller (Mrs. William) May 15, 2019	Rob Fisher (Rev. Karyn) March 23, 2020	Anne Patterson (Mrs. John) October 6, 2020	Ruth Tyson Brodhead (Brodhead, Bickley Burns) 5/17/2021
Edythe Bryant (Mrs. Wallace) October 6, 2019	Cora J. Lowery (Mrs. Frederick) March 31, 2020	Christine Virginia Cherry (Cherry, William Thomas) 12/27/2020	Charlotte F Murray (Murray Jr., Vernon M) 5/27/2021
Harriet Ranck (Mrs. John Allan) October 16, 2019	Ruth Trauger (Mrs. Earl) April 13, 2020	Eulala L Stinger (Stinger, William) 1/22/2021	Daniel S.M. Kamanda (Kamanda, Dorcas Kumba) 7/13/2021
Margery Johnston (Mrs. Walter) November 4, 2019	Nancy A. Lewis (Mrs. Roy) May 11, 2020	Sarah Bair (Proud Jr., Ralph Edward) 1/30/2021	Donna G Martinez (Martinez, Ramon E) 8/3/2021
Marian Adams (Mrs. Lee) November 6, 2019	Lucille S. Newhart (Mrs. Robert) July 20, 2020	Faye J Stauffer (Stauffer, Robert E) 3/28/2021	Frank A Abati (Abati, Lorraine Heckman) 9/13/2021
Judy Wooters (Mrs. H. Frederick) December 7, 2019	Renee Marie Thomson- Hohl (Mrs. Timothy) August 31, 2020	Larue Spencer (Spencer, Denton Leroy) 4/1/2021	Susanne Elizabeth Sumerfield (Sumerfield Sr., Allan Thomas) 11/29/2021
Mary Walters (Mrs. Russell) February 19, 2020	Joan Nicholson (Mrs. Robert) August 31, 2020	Barbara Jean Ward (Ward Jr., Benjamin) 4/11/2021	

### ***Laity***

Ross Brightwell March 27, 2016	Richard A. Griffith November 8, 2016	Barbara J. Wynn September 20, 2018
Jorge Luis Ortiz April 6, 2016	Karen E. Troutman January 27, 2017	Greer Sims November 6, 2019
Augustin Franklin Miller October 31, 2016	Marliss L. Wilson August 22, 2018	Jennie-Marie DeMartinis October 4, 2020

### ***Diaconal Ministers***

Marilyn J. Clark September 10, 1991	Douglas F. Smith July 19, 2004
--	-----------------------------------

### ***Deaconesses, Home Ministers, or Missionaries***

Ruth Frankhouser December 15, 1992	Robert E. Wood May 12, 2003	Cheryl L. Yerkes April 23, 2012
Florence W. Smith January 26, 2002	Elizabeth W. Miller November 8, 2007	Lena V. Hagan October 28, 2014

### ***Retired Conference Staff***

Eleanor Weiser May 11, 2010	Jane Schwarz January 25, 2013	Marliss L. Wilson August 22, 2018
Florence Hunsberger May 6, 2011	Muriel Miller Kolva August 28, 2013	Barbara J Wynn September 20, 2018

# 

The Record of Conference Sessions for the Eastern Conference and its predecessor Conferences, for the years 1799-1969, will be found in the 1969 Journal of the Eastern Conference; likewise, the Record of Conference Sessions for the Philadelphia Annual Conference, and its predecessor Conferences, for the years 1786-1969, will be found in the 1969 Journal of the Philadelphia Annual Conference.

## 

#### 

<b>Year-Date</b>	<b>Place</b>	<b>Bishop</b>		<b>Secretary</b>
1969 October 25	Reading, PA	J. G. Howard	H. J. Schieck	H. W. Kaebnick

#### 

<b>Year-Date</b>	<b>Place</b>	<b>Bishop</b>	<b>Secretary</b>	<b>Pastors</b>	<b>Members</b>
1970 June 16-19	Reading, PA	J. G. Howard	H. J. Schieck	624	186,763
1971 June 15-18	Anncville, PA	J. G. Howard	D. L. Fife	651	183,077
1972 June 13-16	Reading, PA	J. G. Howard	D. L. Fife	664	179,329
1973 March 30	Reading, PA	J. M. Ault	D. L. Fife		
1973 June 19-22	Anncville, PA	J. M. Ault	D. L. Fife	672	175,563
1974 June 11-14	Reading, PA	J. M. Ault	C. E. Weigel, Jr.	675	173,236
1975 June 9-12	Anncville, PA	J. M. Ault	C. E. Weigel, Jr.	675	171,410
1976 June 8-11	Reading, PA	J. M. Ault	C. E. Weigel, Jr.	692	168,686
1977 April 22-23	Philadelphia, PA	J. M. Ault	C. E. Weigel, Jr.		
1977 June 14-17	Anncville, PA	J. M. Ault	C. E. Weigel, Jr.	703	166,439
1977 Oct. 29	Reading, PA	J. M. Ault	C. E. Weigel, Jr.		
1978 June 13-16	Reading, PA	J. M. Ault	C. E. Weigel, Jr.	699	164,440
1978 Oct. 28	Philadelphia, PA	J. B. Warman	C. E. Weigel, Jr.		
1979 June 12-15	Anncville, PA	J. M. Ault	C. E. Weigel, Jr.	700	162,962
1979 Nov. 17	Reading, PA	J. M. Ault	C. E. Weigel, Jr.		
1980 March 29	West Chester, PA	J. M. Ault	C. E. Weigel, Jr.		
1980 June 10-13	Reading, PA	J. M. Ault	C. E. Weigel, Jr.	712	160,713
1980 Nov. 8	Reading, PA	F. H. Skeete	C. E. Weigel, Jr.		
1981 June 9-12	Anncville, PA	F. H. Skeete	C. E. Weigel, Jr.	746	157,803
1981 Nov. 14	Philadelphia, PA	F. H. Skeete	C. E. Weigel, Jr.		
1982 June 8-10	Reading, PA	F. H. Skeete	C. E. Weigel, Jr.	754	155,949
1982 Nov. 13	Pottsville, PA	F. H. Skeete	C. E. Weigel, Jr.		
1983 June 14-16	Anncville, PA	F. H. Skeete	C. E. Weigel, Jr.	730	154,817
1983 Nov. 12	Philadelphia, PA	F. H. Skeete	C. E. Weigel, Jr.		
1984 June 12-14	Reading, PA	F. H. Skeete	C. E. Weigel, Jr.	754	153,828
1984 Nov. 10	Lancaster, PA	F. H. Skeete	C. E. Weigel, Jr.		
1985 June 11-13	Anncville, PA	F. H. Skeete	C. E. Weigel, Jr.	747	152,459
1985 Nov. 9	Philadelphia, PA	F. H. Skeete	C. E. Weigel, Jr.		
1986 June 10-12	Reading, PA	F. H. Skeete	C. E. Weigel, Jr.	743	152,028
1986 Nov. 8	E. Strdsbg., PA	F. H. Skeete	C. E. Weigel, Jr.		
1987 June 9-11	Anncville, PA	F. H. Skeete	C. E. Weigel, Jr.	758	151,190
1987 Nov. 14	Philadelphia, PA	F. H. Skeete	C. E. Weigel, Jr.		
1988 June 7-9	Reading, PA	F. H. Skeete	C. E. Weigel, Jr.	766	150,157
1988 Nov. 12	Levittown, PA	S. M. Morrison	C. E. Weigel, Jr.		
1989 June 9-11	Reading, PA	S. M. Morrison	C. E. Weigel, Jr.	775	149,599
1989 Nov. 4	Reading, PA	S. M. Morrison	C. E. Weigel, Jr.		
1990 June 8-10	Anncville, PA	S. M. Morrison	C. E. Weigel, Jr.	756	148,654
1990 Nov. 10	Reading, PA	S. M. Morrison	C. E. Weigel, Jr.		
1991 June 7-9	Reading, PA	S. M. Morrison	C. E. Weigel, Jr.	730	147,750
1991 Nov. 9	Anncville, PA	S. M. Morrison	C. E. Weigel, Jr.		
1992 June 12-14	Reading, PA	S. M. Morrison	C. E. Weigel, Jr.	732	146,717
1992 Nov. 14	Reading, PA	S. M. Morrison	C. E. Weigel, Jr.		

**HISTORICAL RECORD**

<b>Year-Date</b>	<b>Place</b>	<b>Bishop</b>	<b>Secretary</b>	<b>Pastors</b>	<b>Members</b>
1993 June 4-6	Reading, PA	S. M. Morrison	C. E. Weigel, Jr.	720	145,301
1993 Sept. 25	Reading, PA	S. M. Morrison	C. E. Weigel, Jr.		
1993 Nov. 13	Reading, PA	S. M. Morrison	C. E. Weigel, Jr.		
1994 June 16-18	King of Prussia, PA	S. M. Morrison	C. E. Weigel, Jr.	704	144,598
1994 Nov. 12	Reading, PA	S. M. Morrison	C. E. Weigel, Jr.		
1995 June 16-18	King of Prussia, PA	S. M. Morrison	C. E. Weigel, Jr.	701	143,796
1995 Nov. 11	Reading, PA	S. M. Morrison	R. Y. Taylor		
1996 June 13-15	King of Prussia, PA	S. M. Morrison	R. Y. Taylor	690	143,213
1996 Nov. 9	Reading, PA	P. D. Weaver	R. Y. Taylor		
1997 June 5-7	King of Prussia, PA	P. D. Weaver	R. Y. Taylor	777	141,781
1997 Nov. 8	Reading, PA	P. D. Weaver	R. Y. Taylor		
1998 June 5-7	King of Prussia, PA	P. D. Weaver	E. Fisher	811	140,933
1998 Nov. 14	Reading, PA	P. D. Weaver	E. Fisher		
1999 June 3-5	King of Prussia, PA	P. D. Weaver	D. S. Wood	817	138,431
1999 Nov. 13	Reading, PA	P. D. Weaver	D. S. Wood		
2000 June 1-3	King of Prussia, PA	P. D. Weaver	D. S. Wood	821	137,361
2000 Nov. 11	Reading, PA	P. D. Weaver	D. S. Wood		
2001 June 13-16	Grantham, PA	P. D. Weaver	D. S. Wood	802	134,995
2001 Nov 10	Reading, PA	P. D. Weaver	D. S. Wood		
2002 June 12-15	Grantham, PA	P. D. Weaver	D. S. Wood	798	133,439
2002 Nov 9	Reading, PA	P. D. Weaver	D. S. Wood		
2003 June 11-14	Grantham, PA	P. D. Weaver	D. S. Wood	803	131,469
2003 Nov 8	Reading, PA	P. D. Weaver	D. S. Wood		
2004 June 16-19	Grantham, PA	P. D. Weaver	D. S. Wood	808	130,743
2005 June 15-17	Philadelphia, PA	M. Matthews	E. Fisher	774	127,387
2006 June 21-23	Philadelphia, PA	M. Matthews	C. E. Weigel, Jr.	808	126,113
2007 June 13-15	Philadelphia, PA	M. Matthews	C. E. Weigel, Jr.	764	124,650
2008 May 29-30	Philadelphia, PA	M. Matthews	C. E. Weigel, Jr.	764	123,423
2009 June 16-18	Oaks, PA	P. Johnson	R.E. Miller	721	121,155
2010 May 20-22	Lancaster, PA	P. Johnson	R.E. Miller	757	118,364
2010 Nov. 13	Lancaster, PA	P. Johnson	R.E. Miller		
2011 May 19-21	Oaks, PA	P. Johnson	R.E. Miller	769	115,241
2012 May 17-19	Oaks, PA	P. Johnson	T. Bass	752	113,140
2012 Nov. 10	Lancaster, PA	P. Johnson	T. Bass		
2013 May 16-18	Oaks, PA	P. Johnson	T. Bass	743	113,192
2014 May 15-17	Oaks, PA	P. Johnson	L. Speer	768	111,103
2015 May 14-16	Oaks, PA	P. Johnson	L. Speer	742	107,849
2015 Nov. 14	Allentown, PA	P. Johnson	L. Speer		
2016 June 16-18	Lancaster, PA	P. Johnson	L. Speer	745	104,996
2016 Oct 1.	Allentown, PA	P. Johnson	L. Speer		
2017 June 15-17	Oaks, PA	P. Johnson	L. Speer		
2018 June 14-16	Oaks, PA	P. Johnson	L. Speer		
2019 June 13-15	Oaks, PA	P. Johnson	L. Speer	710	
2020 October 13-14	Virtual Meeting	P. Johnson	J. Hines		
2021 May 20-22	Virtual Meeting	P. Johnson	J. Hines	706	85,342
2022 May 20-21	Virtual Meeting	John Schol	J. Hines		81,142
2023 May 18-20	Oaks, PA	John Schol	J. Tilden		
2024 May 21-23	Wildwood, NJ	John Schol	J. Tilden		

## **General and Jurisdictional Conference Delegations**

### **1972 GENERAL CONFERENCE Atlanta, Georgia**

Clergy: Mark J. Hostetter, F. Lewis Walley, Edwin L. Ellis, Henry W. Zehner, George W. Bashore, Henry H. Nichols, Warren F. Mentzer, Thomas A. Buttmer

Laity: Ruth A. Daugherty, Carlton S. Dodge, Lawton W. Shroyer, John R. Harper, Harold H. Quickel, William C. Jason, Jr., Reta T. Barto, A. LeRoy Lightner

### **1972 JURISDICTIONAL CONFERENCE Albright College, Reading, Pennsylvania**

Clergy: Mark J. Hostetter, F. Lewis Walley, Edwin L. Ellis, Henry W. Zehner, George W. Bashore, Henry H. Nichols, Warren F. Mentzer, Thomas A. Buttmer, Robert P. Longenecker, Harold D. Flood, William T. Cherry, James D. Corbett, John C. Kulp, Robert M. Daugherty, George N. Hippel, Warren A. Loesch, Charles S. Kerr, Ezra H. Ranck

Laity: Ruth A. Daugherty, Carlton S. Dodge, Lawton W. Shroyer, John R. Harper, Harold H. Quickel, William C. Jason, Jr., Reta T. Barto, A. LeRoy Lightner, William C. Luff, Roger M. Knisely, Russell R. Hostetter, Dorothy S. Weaver, Elizabeth A. Johnson, Helen C. Herr, Olive H. Quickel, J. Holland Heck, Paul F. Hoffer, Mary Louise Hudson.

Clergy reserve: Claude A. Edmonds, Harvey W. Marsland, Dale E. Owens, Lawrence W. Althouse, Melvin G. Sponsler, Jr., Harold S. Peiffer

Laity reserves: John E. Davidson, Edward A. Wooley, Worrell M. Jones, Richard H. Shissler, C. Pearce Gray, George J. Schreiber

### **1976 GENERAL CONFERENCE Portland, Oregon**

Clergy: George W. Bashore, Mark J. Hostetter, Henry H. Nichols, F. Lewis Walley, Robert P. Longenecker, William T. Cherry, Harold S. Peiffer, Charles S. Kerr

Laity: Ruth A. Daugherty, Harold H. Quickel, Reta T. Barto, Anne D. Nicholson, Mark Albright, Lawton W. Shroyer, Horace F. Ether, Claude V. Schoenly

### **1976 JURISDICTIONAL CONFERENCE University of Bridgeport, Bridgeport, Connecticut**

Clergy: George W. Bashore, Mark J. Hostetter, Henry H. Nichols, F. Lewis Walley, Robert P. Longenecker, William T. Cherry, Harold S. Peiffer, Charles S. Kerr, Claude A. Edmonds, Robert M. Daugherty, Harry E. Aughinbaugh, Charles E. Weigel, Jr., Susan Hassinger, Melvin G. Sponsler, Jr., George N. Hippel, William A. Sharp, Robert M. Neely

Laity: Ruth A. Daugherty, Harold H. Quickel, Reta T. Barto, Anne D. Nicholson, Mark Albright, Lawton W. Shroyer, Horace F. Ether, Claude V. Schoenly, Carlton S. Dodge, Frederick P. Sample, Olive H. Quickel, Dorothy S. Weaver, Roger M. Knisley, Philip Herr II, Harrie G. Schimmel, Theodore N. Hagan, William C. Luff

Clergy reserves: James D. Corbett, Warren A. Loesch, Lawrence W. Althouse, Robert H. Wright, Edwin L. Ellis, Stacy D. Myers, Jr.

Laity reserves: John E. Davidson, Paul F. Hoffer, C. Pearce Gray, Mary Louise Hudson, Josephine Price, R. Homer Cherry

### **1980 GENERAL CONFERENCE Indianapolis, Indiana**

Clergy: George W. Bashore, Claude A. Edmonds, William T. Cherry, Susan W. Hassinger, Stacy D. Myers, Jr., Henry H. Nichols, William A. Sharp, Charles Yrigoyen, Jr., Edwin L. Ellis

Laity: Reta T. Barto, Ruth A. Daugherty, Anne D. Nicholson, Horace F. Ether, Theodore N. Hagan, Jessie A. Pratt, John R. Harper, Frederick P. Sample, Harold H. Quickel

### **1980 JURISDICTIONAL CONFERENCE Susquehanna University, Selinsgrove, Pennsylvania**

Clergy: George W. Bashore, Claude A. Edmonds, William T. Cherry, Susan W. Hassinger, Stacy D. Myers, Jr., Henry H. Nichols, William A. Sharp, Charles Yrigoyen, Jr., Edwin L. Ellis, Robert P. Longenecker, Elaine B. Barnes, Frank V. Kensill, George H. Outen, Robert M. Neely, Gerald F. Crowell, Jr., James D. Corbett, L. Thomas Moore, Jr.

Laity: Reta T. Barto, Ruth A. Daugherty, Anne D. Nicholson, Horace F. Ether, Theodore N. Hagan, Jessie A. Pratt, John R. Harper, Frederick P. Sample, Harold H. Quickel, Alice McClurken, Blair Simon, Kathryn M. Grove, Claude V. Schoenly, William H. Millett, Betty Ann Henderson, Keith J. Miller, Dorothea E. Antis

Clergy reserves: Robert M. Daugherty, Arthur L. Brandenburg, L. Elbert Wethington

Laity reserves: Marion N. Dickert, Elisha T. Shivery, G. Thomas Page



**1984 GENERAL CONFERENCE Baltimore, Maryland**

Clergy: William T. Cherry, Charles Yrigoyen, Jr., Susan W. Hassinger, Claude A. Edmonds, B. Burns Brodhead, David L. Fife, Henry H. Nichols, Stacy D. Myers, Jr.

Laity: Ruth A. Daugherty, Reta T. Barto, Harold H. Quickel, Anne D. Nicholson, Blair Simon, Jessie A. Pratt, William H. Millett, Betty Ann Henderson

**1984 JURISDICTIONAL CONFERENCE Lebanon Valley College, Annville, Pennsylvania**

Clergy: William T. Cherry, Charles Yrigoyen, Jr., Susan W. Hassinger, Claude A. Edmonds, B. Burns Brodhead, David L. Fife, Henry H. Nichols, Stacy D. Myers, Jr., Herbert E. Palmer, Dale E. Owens, Kent E. Kroehler, Robert L. Harris, Charles E. Weigel, Jr., J. George Mamourian, Robert H. Wright, Alfred Johnson, Robert M. Daugherty

Laity: Ruth A. Daugherty, Reta T. Barto, Harold H. Quickel, Anne D. Nicholson, Blair Simon, Jessie A. Pratt, William H. Millett, Betty Ann Henderson, Theodore N. Hagan, Alice McClurken, Olive H. Quickel, Josephine Price, Donald V. English, John R. Harper, Shelly Scheibler, John Ransom, Jorge Ortiz

Clergy reserves: Cynthia L. Davis, L. Thomas Moore, Jr., Menno E. Good

Laity reserves: G. Thomas Page, Hattie Hamilton, Geoffrey Sowers

**1988 GENERAL CONFERENCE St. Louis, Missouri**

Clergy: William T. Cherry, Charles Yrigoyen, Jr., Susan W. Hassinger, Claude A. Edmonds, Alfred Johnson, Menno E. Good, Dale E. Owens, Arthur L. Brandenburg

Laity: Reta T. Barto, Ruth A. Daugherty, Greg Kessler, Anne D. Nicholson, Blair Simon, Thomas Gibson, Hattie Hamilton, Fallon Blaker

**1988 JURISDICTIONAL CONFERENCE West Virginia Wesleyan University, Buckhannon, West Virginia**

Clergy: William T. Cherry, Charles Yrigoyen, Jr., Susan W. Hassinger, Claude A. Edmonds, Alfred Johnson, Menno E. Good, Dale E. Owens, Arthur L. Brandenburg, Stacy D. Myers, Jr., Henry H. Nichols, David M. Myers, Kent E. Kroehler, David L. Fife, J. Dennis Williams, Susan A. Cady, Herbert E. Palmer, Charles E. Weigel, Jr.

Laity: Reta T. Barto, Ruth A. Daugherty, Greg Kessler, Anne D. Nicholson, Blair Simon, Thomas Gibson, Hattie Hamilton, Fallon Blaker, Theodore N. Hagan, Marion Dickert, Jorge Ortiz, Jessie A. Pratt, Josephine Price, Betty A. Henderson, Joan Myers, Donna F. Derr, Kelly Miller

Clergy reserves: Irving Cotto, Robert M. Daugherty, Melinda L. McKonly

Laity reserves: Keith M. Ladd, Geoffrey L. Sowers, Carlen L. Blackstone

**1992 GENERAL CONFERENCE Louisville, Kentucky**

Clergy: Charles Yrigoyen, Jr., Gilbert H. Caldwell, Alfred Johnson, Susan W. Hassinger, William T. Cherry, Claude A. Edmonds, Menno E. Good, Sandra Forrester Dufresne.

Laity: Keith Ladd, Hattie Hamilton, Anne Nicholson, Fallon Blaker, Ruth A. Daugherty, Carlen Blackstone, Deborah Wilcock, Marion Dickert.

**1992 JURISDICTIONAL CONFERENCE Albright College, Reading, Pennsylvania**

Clergy: Charles Yrigoyen, Jr., Gilbert H. Caldwell, Alfred Johnson, Susan W. Hassinger, William T. Cherry, Claude A. Edmonds, Menno E. Good, Sandra Forrester Dufresne, Arthur L. Brandenburg, Hector L. Colon, Melinda L. McKonly, Ralph E. Blanks, Gilbert R. Rendle, Jr., Jacqueline A. Sanders, Kent E. Kroehler, Dale E. Owens, Michele W. Bartlow

Laity: Keith Ladd, Hattie Hamilton, Anne Nicholson, Fallon Blaker, Ruth A. Daugherty, Carlen Blackstone, Deborah Wilcock, Marion Dickert, Thomas Gibson, Lenora Thompson-Ford, Yong-Ha Hyon, Theodore Hagan, McWilliam Colon, George Hollich, Reta Barto, Donna F. Derr, James Gentile.

Clergy reserves: Stacy D. Myers, J. Dennis Williams, James F. Price

Laity reserves: Eric M. Umile, Ann Egner, John D. Knauer

**1996 GENERAL CONFERENCE Denver, Colorado**

Clergy: Violet Fisher, Charles Yrigoyen, Jr., Alfred Johnson, Menno Good, Susan Hassinger, Joseph DiPaolo, Melinda McKonly

Laity: Keith Ladd, Ruth Daugherty, Hattie Hamilton, Anne Nicholson, Lenora Thompson, Thomas Gibson, Deborah Wilcock

## GENERAL AND JURISDICTIONAL CONFERENCE DELEGATIONS

### **1996 JURISDICTIONAL CONFERENCE University of Massachusetts, Amherst, Massachusetts**

Clergy: Violet Fisher, Charles Yrigoyen, Jr., Alfred Johnson, Menno Good, Susan Hassinger, Joseph DiPaolo, Melinda McKonly, Claude Edmonds, Michele Wright Bartlow, Irving Cotto, Herbert Snyder, Alfred Maloney, Dorothy Watson Tatem, Sandra Forrester Dufresne.

Laity: Keith Ladd, Ruth Daugherty, Hattie Hamilton, Anne Nicholson, Lenora Thompson, Thomas Gibson, Deborah Wilcock, Fallon Blaker, Donna Derr, Betty Henderson, Chrissy Costill, Marion Dickert, Ula Christopher, Geoffrey Sowers

Clergy Reserves: John Schol, James Price, Janet Hess

Laity Reserves: George Hollich, Mary Ann Repsher, Louise Shaeffer

### **2000 GENERAL CONFERENCE Cleveland, Ohio**

Clergy: Violet L. Fisher, Charles Yrigoyen, Jr., Philip I. Ponce, Michele Wright Bartlow, Larry D. Leister, Alfred T. Day, III, Melinda L. McKonly, Menno E. Good

Laity: Ruth Daugherty, Lenora Thompson, Candace Carter, Thomas Gibson, Joan Myers, Robert Ladd, Dawn Taylor, John Eby

### **2000 JURISDICTIONAL CONFERENCE Somerset, New Jersey**

Clergy: Violet L. Fisher, Charles Yrigoyen, Jr., Philip I. Ponce, Michele Wright Bartlow, Larry D. Leister, Alfred T. Day, III, Melinda L. McKonly, Menno E. Good, John Schol, Dorothy Watson Tatem, William H. Garrett, Noah W. Reid, III, Rodney H. Shearer, Joseph DiPaolo, Irving Cotto, Kent E. Kroehler

Laity: Ruth Daugherty, Lenora Thompson, Candace Carter, Thomas Gibson, Joan Myers, Robert Ladd, Dawn Taylor, John Eby, Marion N. Dickert, Mary White, Henry Hershey, Mertice Shane, George Hollich, Daniel Betancourt, Crissy Costill, Mary Ann Repsher

Clergy Alternates: Herbert J. Snyder, Janet K. Hess, Varlyna D. Wright

Laity Alternates: Judith K. Ehninger, George J. Schofield, III, Donna Fiedler-Derr

### **2004 GENERAL CONFERENCE Pittsburgh, Pennsylvania**

Clergy: Charles Yrigoyen, Dorothy Watson Tatem, John Schol, Melinda L. McKonly, Michele W. Bartlow, Philip I. Ponce, Rodney H. Shearer

Laity: Lenora Thompson, Candace E. Carter, J. R. Ladd, Mary Ann Repsher, Mary White, Ruth A. Daugherty, Thomas D. Gibson

### **2004 JURISDICTIONAL CONFERENCE Syracuse, New York**

Clergy: Charles Yrigoyen, Michele W. Bartlow, Dorothy Watson Tatem, Philip I. Ponce, Melinda L. McKonly, Rodney H. Shearer, Donna L. Jones, Alfred L. Maloney, Alfred T. Day III, Larry L. Leister, Kent E. Kroehler, Joseph F. DiPaolo, Susan May

Laity: Lenora Thompson, Ruth A. Daugherty, Candace E. Carter, J. Robert Ladd, Thomas D. Gibson, Mary White, Doug Yocum, Wendy Timms Hudson-Jacoby, Henry (Hank) Hershey, Judith K. Ehninger, George J. Hollich, Daniel Betancourt, George J. Schofield, III

Clergy Alternates: Rene Perez, Jeffrey A. Raffauf, Ralph Blanks

Laity Alternates: Vicki Baker, Mertice M. Shane, Beverly Connor

### **2008 GENERAL CONFERENCE Fort Worth, Texas**

Clergy: Charles Yrigoyen, Jr., Dorothy Watson Tatem, Alfred S. Maloney, Larry D. Leister, Michele Wright Bartlow, Rene A. Perez Avalos

Laity: Mary White, Lenora Thompson, George J. Hollich, Thomas D. Gibson, Ruth A. Daugherty, Judith K. Ehninger

### **2008 JURISDICTIONAL CONFERENCE Harrisburg, Pennsylvania**

Clergy: Charles Yrigoyen, Jr., Dorothy Watson Tatem, Alfred S. Maloney, Larry D. Leister, Michele Wright Bartlow, Rene A. Perez Avalos, Melinda L. McKonly, William Gary George, Rodney H. Shearer, James B. Todd, Joseph F. DiPaolo, Christopher J. Kurien

Laity: Mary White, Lenora Thompson, George J. Hollich, Thomas D. Gibson, Ruth A. Daugherty, Judith K. Ehninger, Candace E. Carter, J. Robert Ladd, Verna M. Colliver, Marcus Simmons, Rebecca Parsons, Elizabeth S. Fisher

Clergy Alternates: Robin M. Hynicka, Susan J. May, Alfred T. Day, III

Laity Alternates: Mary Ann Repsher, Debbie Kenworthy, Brenda Tildon

**2012 GENERAL CONFERENCE Tampa, Florida**

Clergy: James B. Todd, Robin M. Hynicka, Lillian C. Smith, Dawn Taylor-Storm, Tracy L. Bass

Laity: Mary White, Judith K. Ehninger, Thomas Gibson, Ruth A. Daugherty, Brenda Tildon

**2012 JURISDICTIONAL CONFERENCE Charleston, West Virginia**

Clergy: James B. Todd, Robin M. Hynicka, Lillian C. Smith, Dawn Taylor-Storm, Tracy L. Bass, Doris K. Dalton, Alan J. Smith, Joseph DiPaolo, Christopher Kurien, Andrew Foster

Laity: Mary White, Judith K. Ehninger, Thomas Gibson, Ruth A. Daugherty, Brenda Tildon, Jordan Harris, Candace Carter, George Hollich, Elisabeth (Lisi) Santos Fisher, Ann Jacob

Clergy Alternates: Dorothy Watson Tatem, Michele Wright Bartlow, Bronwyn Yocum

Laity Alternates: Lenora Thompson, Jason Perkowski, Jane Bonner

**2016 GENERAL CONFERENCE Portland, Oregon**

Clergy: Dawn Taylor-Storm, Jeff Raffauf, Joseph DiPaolo, Lydia Munoz

Laity: Judy Ehninger, Aaron Smith, Krystl Johnson, Clarita Krall

**2016 JURISDICTIONAL CONFERENCE Lancaster, Pennsylvania**

Clergy: Robert Wilt, Tracy Bass, Christopher Kurien, Robin Hynicka

Laity: Jane Bonner, Lenora Thompson, Jordan Harris, David Koch

Clergy Alternates: Irving Cotto, Lillian Smith, Mindy McKonly

Laity Alternates: Ann Jacob, Wilhelmina Young

**2020 GENERAL CONFERENCE Minneapolis, Minnesota (POSTPONED)**

Clergy: Dawn Taylor-Storm, Andrea Brown, Lydia Muñoz, Johnson Dodla Laity: Judy Ehninger, Krystl Johnson, Ann Jacob, Lenora Thompson

**2020 JURISDICTIONAL CONFERENCE Hunt Valley, Maryland (POSTPONED)**

JURISDICTIONAL CONFERENCE Hunt Valley, Maryland (POSTPONED)

Clergy: Dawn Taylor-Storm, Andrea Brown, Lydia Muñoz, Johnson Dodla, Robin Hynicka; Daniel Lebo; Edward Locke Cameron; Hannah Bonner

Laity: Judy Ehninger, Krystl Johnson, Ann Jacob, Lenora Thompson, David Koch; Samuel Longmire; Clarita Anderman Krall; Elizabeth Fisher

Clergy Alternates: Christopher J. Kurien, Mandy Miller, Monica Guepet

Laity Alternates: Matthew Calderone, Kristine Adams, Susan Grimm Mattox

**Virtual Special Called Session, Northeastern Jurisdictional Conference, October 15, 2022**

General Conference Clergy: Dawn Taylor-Storm, Lydia Muñoz, Johnson Dodla, Robin Hynicka;

Laity: Judy Ehninger, Krystl Johnson, Lenora Thompson, David Koch

Jurisdictional Conference: Clergy: Dawn Taylor-Storm, Lydia Muñoz, Johnson Dodla, Robin Hynicka, Daniel Lebo, Edward Locke Cameron, Hannah Bonner, Christopher Kurien

Laity: Judy Ehninger, Krystl Johnson, Lenora Thompson, David Koch, Clarita Anderman Krall, Elizabeth Fisher, Kristine Adams, Susan Grimm McCoy Clergy

Alternates: Mandy Miller, Monica Guepet. Laity Alternates: NONE

**2022 Twenty-first JURISDICTIONAL CONFERENCE November 2-4, 2022, Hunt Valley, Maryland,**

General Conference Clergy: Dawn Taylor-Storm, Lydia Muñoz, Johnson Dodla, Robin Hynicka Laity: Judy Ehninger, Krystl Johnson, Lenora Thompson, David Koch

Jurisdictional Conference: Clergy: Daniel Lebo, Edward Locke Cameron, Hannah Bonner, Christopher Kurien.

Laity: Clarita Anderman Krall, Elizabeth Fisher, Kristine Adams, Susan Grimm McCoy

Clergy Alternates: Mandy Miller, Monica Guepet. Laity Alternates: NONE

**2020 GENERAL CONFERENCE (postponed) in 2024 Charlotte, North Carolina, April 29-May 3, 2024**

Clergy: Dawn Taylor-Storm, Lydia Muñoz, Johnson Dodla, Robin Hynicka

Laity: Judy Ehninger, Lenora Thompson, David Koch, Clarita Anderman Krall

Clergy Alternate: Edward Locke Cameron. Laity Alternate: Kristine Adams

## GENERAL AND JURISDICTIONAL CONFERENCE DELEGATIONS

### **2024 Northeastern Jurisdictional Conference, Pittsburgh, Pennsylvania, July 10-12, 2024**

General Conference Clergy: Dawn Taylor-Storm, Lydia Muñoz, Johnson Dodla, Robin Hynicka

Laity: Judy Ehninger, Krystl Johnson, Lenora Thompson, David Koch

Jurisdictional Conference Clergy: Edward Locke Cameron, Mandy Miller, Monica Guepet, Alicia Julia-Stanley

Laity: Clarita Anderman Krall, Elizabeth Fisher, Kristine Adams, Susan Grimm McCoy

Clergy Alternate: Lloyd Speer.

Laity: Darlene DiDomineck. Cynthia Forry, Barbara Revere

Youth Delegate: Alisabeth Guepet

-----

July 18, 2024. JKE

Delegates elected 2019 and serving as seated at each conference held through July 2024.

## Memorials



**Charles Bartoletti 4/13/1931 - 8/8/2023**

We are sad to share that Charles passed away in Doylestown, PA on August 8, 2023 at the age of 92 following a short illness. He walked his almost daily 2 miles the day before he entered the ER! Scott, Anne and Debbie with husband Dale and three grandchildren and two spouses were at his bedside.

We miss him already, always inspired by his zest for staying relevant in times of culture change. He never stopped learning and certainly never stopped thinking about how to make our world a better place for all. He missed Louise terribly (she passed in January of this year) and spoke of her often in his last days in the hospital.

He met his first great grandchildren in June (triplets!) and attended three weddings of his grandchildren and two other engagement parties in recent years.

We celebrate his long, vigorous life and all the love that he shared with all of us as well as with all of his churches served throughout his career.

We will always remember his love for his church work, his constant quest for learning, his art, music and carving projects, his love for the Adirondack Mountains and his deep love for his family.

In love and celebration,

Debbie, Scott, Anne, nine grandchildren and three great-grandchildren



**Robert S Booker 11/24/1946 - 1/2/2024**



**Nancy M. Buttmer 10/17/1937 - 8/15/2023**

Mrs. Nancy Morford Buttmer, born in 1937 in Spencer, WVa. to Ruby Whiting (homemaker) and Ivan Morford (businessman), passed away on August 15th, 2023. She had been living in Plainfield, NJ under the long-term care of her daughter, Cathy Cole-Diouf. Nancy had suffered from dementia for many years, and it was only due to Cathy's tireless efforts that she was able to remain in the quiet comfort of at-home care.

Growing up in rural WVa, Nancy always had an easy, relaxed manner about her. She used to pride herself on her steadiness and unflappability. Despite the relaxed demeanor, Nancy was an accomplished musician, playing flute, piano and organ. Most impressive, though, was her soprano voice which she shared with the world through church service singing and in madrigal groups she participated in over the years.

After graduating from Marshall University in 1959 with a degree in home economics and education, she married fellow student Robert C. Cole, and then resided in Winston Salem, NC. There she gave birth first to Cathy, in 1960, and then to a son, Alan, in 1964. The family then moved to Bethlehem in 1965 where Robert took a job with Lehigh University, and then later earned a PhD in English. In Bethlehem, besides raising the two children, Nancy was active with the local PTA and the Green Circle Program that worked to promote racial justice and equality. It was in Bethlehem that she also started her career as a preschool teacher, volunteering at Bethlehem's Wesley United Methodist Church. Nancy would prove herself to be an excellent preschool teacher and, in time, a capable administrator of preschools, as well. Nancy loved working with children, and spent countless hours preparing daily lessons and activities for her students. In fact, this was a labor of love and Nancy was known to quip that most of the interesting people she knew were under age 6.

After divorcing Robert Cole in 1972, Nancy married Rev. John T “Jack” Buttimer in 1973, and they moved to Drexel Hill where Jack took a church with the United Methodists. There, Nancy continued her work with children, while also singing in the choir and helping to raise her step-son, Jeff Buttimer. In 1979, Nancy and Jack moved the family to Newton, PA where they were to stay for 13 years, developing a strong congregation at the Newtown United Methodist church. Continuing in the tradition of periodically moving from congregation to congregation, the couple then moved to West Lawn, PA, (near Reading) where they again established a thriving Methodist community. In both settings, Nancy showed her skill and dedication in setting up and running nursery schools. The couple’s final church-related move was to Plattsburgh, NY where both Nancy and Jack sought to experience more nature and less traffic — they also began sailing on Lake Champlain which had been a life-long dream. When Jack retired in 2001, they moved to Westport, NY and settled into comfortable country living, focusing on gardening, hiking, and sailing in the summer, and snow shoeing and snow shoveling (!) in the winter. Nancy continued with her singing, and was a regular member of the community chorale group, while also volunteering with the local literacy program — something she had begun back in her days in Bethlehem, PA.

The people who knew Nancy would often marvel at her steady and unaffected manner, and the way she was such a careful and considerate listener. Besides being gifted with a kind of natural wisdom about life, Nancy’s life-long commitment to reading literature —and her beloved New Yorker subscription — meant she was well aware of life’s complexities. Many found her to be a spiritual person, but without the churchy affect and with a strong commitment to feminist values— she was life-long member of the American Association of University Women.

Even when stricken by dementia — in the wake of a serious case of Lyme disease — Nancy remained a kind, thoughtful, and even funny companion. Those who knew her in her final phases marveled that a person could be so stricken by a disease and yet remain resolutely polite, surprisingly upbeat, and deeply appreciative of the care she received. We will miss her very much.

She is survived by a son, Dr. Alan Cole and his wife Jennifer Tsen of Westport, NY; a daughter, Cathryn Cole and her husband, Babacar Diouf, of Plainfield, NJ; a step-son, Jeffrey Buttimer, and his companion Gloria Hicks, of Plano, Texas; and a step-daughter, Deborah Buttimer, of Morrisville, PA. She also has four grandchildren, Omar and Alsan Diouf, and Alysén and Jeremy Gunzelman. She was preceded in death by her husband, John T. “Jack” Buttimer, who passed away in 2016.



**Barbara E. Carlson 11/5/1921 - 1/21/2024**

Barbara Ellen Carlson, 102 years old, of Doylestown, PA passed away peacefully in her home on January 21, 2024. She was born in Newton, Kansas on November 5, 1921, to John V. and Alda Zook of Oskaloosa, Iowa.

A memorial service for friends and family to honor her memory will be held on March 23rd at 11:00 a.m. at Rolling Hills Methodist Church in Pipersville, PA.

Barbara Carlson lived her life to the fullest. She was a mother, teacher, and a supportive minister’s wife. She began her teaching career in a one room schoolhouse in Kansas. After her daughters were in school, she created and taught a class for children with learning disabilities who did not have a placement in the public school. During this time she completed her Bachelors, earned a Masters in Special Education and then taught in Bristol Township School District for many years.

Barbara Carlson was a strong, determined, and dedicated woman whose life was an example of how to live one’s faith. In her role as a minister’s wife, she supported her husband by playing the piano and organ for services and directed and accompanied the choirs at church. When her late husband Rowland L. Carlson retired, they established Discovery Service Projects together. It is an organization to create opportunities for volunteers to activate their faith by working alongside people who fell on hard times or participate in various ways to build and support churches and communities in developing countries.

Barbara Carlson is survived by 60 immediate family members. 5 children, 15 grandchildren, and their partners, and 24 great grandchildren. Her family strives to live up to the strong legacy of values and principles that she believed to be most important for a good life.



**Regina R. Davis 12/4/1960 - 3/18/2019**

Regina Randolph Davis, the pastor of Abundant Life Family Church, died on Monday, March 18, 2019. She was 58.

She was the wife of Pastor Robert Randolph Davis, with whom she shared 37 years.

She was born on Dec. 4, 1960 in Philadelphia to the late Nathan and Gaetana M. Saunders.

She held a bachelor's degree in psychology from Temple University and a master's degree from the University of Pennsylvania. She was a practicing psychotherapist and along with her husband served as pastor of Abundant Life Family Church in North Wales and Bridgewater, New Jersey.

She was also employed at Abington Jefferson Health and The Holy Redeemer Hospital as a social worker.

Davis was the founder of Daughters of Destiny International — the women's ministry of Abundant Life Family Church whose purpose was to empower, encourage and strengthen women to live out their God-given destiny.

She also co-hosted a television broadcast with her husband, "Let's Talk with Robert and Regina" which aired on The Word Network, The Christian Television Network, The Trinity Broadcast Network and The Impact Network and reached millions every week all over the world.

Davis authored several books including, "How to Overcome Anything: Tools for Living a Victorious Life," "Breaking Free: Overcoming Ungodly Soul Ties" and "Confidence: How to Win Before You Start," in which she shared powerful life changing principles.

In addition to her husband, she is survived by her children, Sarai C. Randolph Davis, Samuel Randolph Davis and Janae G. Randolph Davis; siblings, Erminia Dennis, Margarita Saunders, Ellen Griffin, Anthony Saunders, Maria Saunders and John Saunders and other relatives and friends.



**Mary A. Brown Duff 1/26/1921 – 4/5/2024**

Rev. Dr. Mary A. Brown Duff was born January 26, 1921 in Abingdon Virginia to the late Laury and Martha Walker Brown. She passed away April 5, 2024 at Markley Rehab & Healthcare Center in Norristown PA. She was 103. She was the youngest of eight siblings.

Mary would talk about her brothers and how playful she was growing up. She remembered a Pastor whose favorite song was, "Jesus Loves Me" and it was sung every Sunday. The song would bring tears to the Pastor's eyes. And Mary would poke her brother's and say, "See, he's going to cry". It turns out that became her song as well.

Mary grew up and was educated in the Abingdon Virginia area. She matriculated at Bluefield State University in Bluefield WV, where she received her Bachelor of Arts Degree in Education.

Mary met and married her late husband, Arthur Duff. From this union Bettye Evangeline Christine Duff Winder was born. Mary became a stalwart single mother when she and Arthur divorced. She placed Bettye in activities ranging from playing the piano to participating in the local debutante ball.

Mary had a profound impact on her daughter Bettye and later her grandchildren, Jamila and Randy II. She set the bar high for them as she was a major influence to them in pursuing higher education. Mary began teaching in Abingdon VA, then migrated to Philadelphia PA. She spent most of her career teaching 9th grade English at Mayer Sulzberger Junior High School. She was an educator within The Philadelphia School District for close to four decades. She was very popular among students and teachers, staff, administrators, and parents. For her no-nonsense attitude she was given the moniker, "Rough, Tough Mary Duff". Of note, in 1972, she was nominated and won State Teacher of The Year.

Mary was granted an honorary doctorate in humanities in May of 1985 from her Alma Mater, Bluefield State University. Upon retirement, Mary furthered her education, earning a Masters in Divinity from Eastern Baptist Theological Seminary in 1999. While there, Greek was a particular challenge, but she excelled, nonetheless.

Mary had a deep and personal relationship with The Lord that began with her accepting Christ at an early age. She loved God fervently and was a disciple of Jesus Christ. To that end, she served Him faithfully in various capacities including Director of Christian Education, Deacon, Elder, and Pastor. The churches where she worshipped and gave of her time,

talent and treasury were, Wharton-Wesley United Methodist Church, Ardmore United Methodist Church, United Methodist Church of Bala Cynwyd, and Calvary United Methodist Church in Philadelphia PA.

At 104 years old, she passed away peacefully at Markley Rehabilitation and Healthcare Center in Norristown PA where caregivers were honored to care for this Centurian resident.



**Esther M. Ebright 12/16/1922 - 2/14/2024**

Esther M. Ebright, 101, passed away on February 14, 2024 at Brethren Village in Lititz, PA. Esther was born in 1922 in Weavertown, Lebanon County to Erwin D. Wagner and Elizabeth McCurdy Wagner. She graduated from Lebanon Senior High School in 1940 and from Lebanon Valley College in 1944 where she majored in Biology/Chemistry.

During WWII, Esther worked at Winthrop Stearns in Myerstown and at Wyeth Laboratories in Marietta. She married her childhood sweetheart, Harvey W. Ebright in 1945; a marriage that lasted 63 years, until his death in 2008. Esther and Harvey had three daughters: J. Airin Green who died in 2017, Colleen K. Ebright of Anacortes, Washington, and Carol A. Ebright of Lititz, PA.

Esther raised her family and assisted Harvey while he attended college, seminary, and served Evangelical United Brethren and United Methodist churches in southeastern PA, and in Ithaca, Ohio. She also taught school, first biology at Bradford High School in Ohio, and then Special Education in the Cornwall-Lebanon School District. She was a member of First United Methodist Church in Lancaster, PA.

Esther had a rich and busy life and loved nature, traveling, camping, hiking, gardening, and bird-watching. She enjoyed woodworking, fixing things, and adapting items to new uses.

Esther's sisters Ruth Lupien and Florence Grumbine Hickernell are both deceased. Esther is survived by nieces and nephews David Grumbine (Joan) of Radnor, PA; Alfred Lupien (Donna) of Hartford, South Dakota; and Myrle Scott of Magnolia, Delaware.



**Barbara M. Everett 12/17/1935 - 2/2/2023**

Barbara Everett passed away on Wednesday, June 7, 2023. She was born on January 16, 1940, in Philadelphia to parents James and Emilie Maul. She had an older sister, Dolores, now deceased. When she was 12 years old her family moved to Croydon.

She graduated from Delhaas High School (1957) and IBM Business School. She married Robert L. Everett on September 6, 1958.

Barbara was a dedicated mother, a supportive wife, and an active member of her community. She worked in Human Resources and as a trainer and conference expediter.

A competent worker with fabrics, she was especially glad to be friends with a group of women who made quilts and other neat stuff. One of her greatest loves was travelling, which she and husband Bob did frequently. Sandy beaches were especially inviting to her, whether one or a few stays in Hawaii, the Caribbean, Australia, or their most frequently visited Ocean City, NJ.

Barbara is survived by her husband, Bob; three children, Susan Detwiler, Brenda Boyle, and Katherine Everett-Ferry; five living grandchildren (a sixth, Lucas Boyle, is deceased); and twelve great-grandchildren. Wife, Mom, Grandmom, Great-Grandmom, she will be missed by us all.



**Elva A. Gilbert 9/6/1920 - 2/9/2024**





**Claire Harris 10/6/1936 - 2/16/2024**



**Gerald H. Ihle 6/1/1932 - 3/7/2024**

Rev. Gerald “Jerry” H. Ihle, 91, of Lititz, passed away peacefully on March 7, 2024, while his beloved wife, Janet, held his hand. Jerry was born in Bethlehem, PA, and was the son of the late Herman and Helena Ihle. He grew up in Fountain Hill, a borough of Lehigh County. Jerry graduated from Fountain Hill High School, Moravian College, and the Theological School at Drew University.

Surviving are his three children G. Scott Ihle and his wife Nancy, Mark D. Ihle and his partner Lisa, and Jennifer D. Beidler and her husband Brett; his grandchildren, Matthew Ihle and his wife Nicole, Christian Arndt wife of David, Emma Stone wife of Ryan, and John Ihle; and his great grandchildren Nora, Benjamin, Braxton, Adalynne, Elliotte, Joshua and Reagan.

He was pastor of eight United Methodist churches in Eastern Pennsylvania for forty-three years including the following churches: Pomeroy; Elverson; Mount Carmel (St Peters); Emmanuel, Roxborough, Philadelphia; New Holland; Providence Avenue, Chester; Searles Memorial, Pottstown; and Chalfont in Bucks County. In retirement Jerry was Interim Senior Pastor at Central Methodist church in Linwood, New Jersey.

Jerry loved photography and enjoyed exhibiting his photos in libraries, hospitals, and churches. He and his wife loved to travel. Jerry was also the author of four books: See How Jesus Used Power, See How Jesus Handled Rejection, Who Does God Pray To?, and Awesome Wonders. Jerry and Janet promoted his books at 26 United Methodist Annual Conferences in different states.



**Jeanette M. Kline 9/10/1937 - 8/2/2023**

Jeanette M. (Ertman) Kline, 91, widow of Rev. Kenneth L. Kline, of Frederick, formerly of Perkiomenville, died Wednesday, August 2, 2023, at Frederick Living.

She was born in Obelisk to the late William L. and Emma C. (Little) Ertman.

She was a 1949 graduate of Boyertown High School and worked at Unicast foundry in Boyertown as a secretary.

She was a member of St. Andrew United Methodist Church in New Berlinville and Emmanuel United Methodist Church in Fleetwood. She enjoyed traveling and visited numerous states, countries, and continents with family and friends.

Jeanette is survived by one daughter, Kathleen Kolarz, wife of Gregory Herb; two sons, Steven Kline, husband of Judith Kline, and Michael Kline, husband of Susan Rubinstein; six grandchildren: Kyle Kolarz, Elizabeth (Kline) Cremer, Megan (Kolarz) Stroup, Amy Kline, Ethan Kline, and Noah Kline; and two great-grandchildren, Cole Stroup and Oliver Kolarz.



**E. Patricia Lefever 4/8/1939 - 6/29/2023**

E. Patricia “Pat” Lefever, 84, of Manheim, passed away on Thursday, June 29, 2023 at Pleasant View Communities, Manheim. Born in Manheim, she was the daughter of the late Frank T. and Edith N. Zug Earhart. She was the loving wife of the late Bruce L. Lefever who passed away in 2021. For 17 years, Pat was secretary for Salem United Methodist Church, Manheim. She also worked for 10 years at God’s Own Creation Book Store, East Town Mall. Pat attended Salem United Methodist Church, Hempfield United Methodist Church and Faith United Methodist Church. Her interests included

reading, gardening, cross stitch, knitting, painting, coloring and she loved to spend time with her family.

Surviving are three children; Daryl husband of Catherine Lefever, Manheim, Robinne Lefever, Mount Joy, David husband of Suzanne Lefever, Lititz, four grandchildren; Derek husband of Kelsey Lefever, Cassandra wife of Shawn Sensenig, Joshua and Jacod Lefever, six great grandchildren, and four sisters, Doris Achey, Lebanon, Audrey Ginder, York, Linda Funke, Elizabethtown, and Claudia Haldeman, Manheim. She was preceded in death by a sister, E. Joan Evans and three brothers, Frank, Wayne and J. Donald Earhart.



### **Bruce Lenich 9/16/1934 - 6/18/2023**

It is with deep sorrow that we announce the death of Bruce Lenich of Telford, Pennsylvania, who passed away on June 18, 2023, at the age of 88, leaving to mourn family and friends.

He was predeceased by: his wife Arlene Buskirk Lenich. He is survived by: his children, Brian Lenich (Amy Lewis) and Janice Lenich Storms; and his grandson Jonathan.



### **Jane H. Mark 7/16/1950 - 11/18/2023**

Jane H. Mark, 73, of Leola, passed away Saturday, November 18, 2023 at her home. Born in Elizabethtown, she was the daughter of the late Roy and Anna Hershey Keener. She was married 47 years to the late Rev. Richard C. Mark, who died in 2015.

Jane graduated from Lebanon Valley College in 1990. She was a member of Burning Hearts Community Church. Jane loved the Lord Jesus. She was an avid reader and needleworker and enjoyed all kinds of puzzles. She was known for spoiling her pet rabbits.

She is survived by: a son, Randall married to Shawn Mark, Feasterville; a granddaughter, Rachel; a brother, Richard Keener, Sporting Hill. She was preceded in death by her brother, Roy Keener.



### **Mary E. Marlow 2/16/1927 - 2/23/2024**

Mary Elizabeth "Betty" Marlow (nee Strom) passed peacefully on Friday, February 23, one week after her 97th birthday, at the John Clarke Retirement Center in Middletown, RI. Betty had an amazing life. She grew up on a tobacco farm in Quincy, FL, before leaving to attend Wesleyan College in Macon, GA. In 1947, she spent the summer at the YMCA / YWCA President's School in New York City, where she met her life-long partner, the late Bill Marlow. Independently, they each made the decision to travel to India the following year as Methodist missionaries, where they taught (in different cities) for the next three years. Dating throughout the separation, they became engaged in India and married in 1952, shortly after their return to the States.

Eventually, they settled in Reading, PA, where they raised three wonderful children, and Betty worked as an educator, training early childhood teachers and teaching adults to read. She was very active in her church, the former Central Park UMC, and worked with a group of women who became dear friends, planning many years worth of Sunday School programming, in addition to volunteering in the soup kitchen and clothing center.

Throughout their almost 70 years together, she and Bill were true partners. In addition to her own career as an educator, Betty was a partner in Bill's ministry through Yale Divinity School, churches in Carlisle, PA and many years caring for students and faculty at Albright College. Both were active in civil rights and political activism in Reading, and Betty served on the Board of Elections.

Her greatest joys were being with family and creating environments for both plants and people to grow. She was welcoming to everyone she met and generously offered her home, hospitality, and countless Christmas cookies. She loved gardening, and shared plant cuttings with many friends. She was known for reviving plants that were "not quite dead enough." Betty and Bill loved to travel, and their trips to Israel, India, China, and Thailand were legendary.

They relocated to Rhode Island in 2017 to be near family. She will be remembered for her warm smile, the gratitude with which she lived each day, and her frustration at certain politicians as she watched MSNBC at bone-crushing volumes. She is survived by her children, E. Lynn Marlow (Ronna Davis), Karen Marlow McDaid (John McDaid), and W. Scott Marlow,

and grandchildren Elise Plyler (Liz White), Liam Lewis-Marlow, Kaiya Lewis-Marlow, and Jack McDaid, as well as many dear friends.



**Michael S. Miller 4/26/1960 - 3/19/2023**

Reverend Michael Scott "Mike" Miller, 62, went home to be with the Lord on Sunday, March 19, 2023 at Lancaster General Hospital after a hard-fought battle with cancer. He was the beloved husband of Donna D. Miller, with whom he shared 43 years of marriage.

Born in Lancaster, he was the son of Helen Appleton Miller of Holtwood, and the grandson of the late Charles and Thelma Miller.

Mike was a graduate of Penn Manor High School, class of 1978, where he earned the nickname "Mole". Mike earned an associate's degree from Penn State University and then began his working career as a lawn care and landscaping professional, working for Lancaster Country Club and Tomlinson and Bomberger. He later owned and operated Tucquan Property Services, LLC. When Mike sensed the call to enter ministry, he attended Wesley Seminary in Washington, D.C. and completed a Course of Study in preparation to be a pastor. As a pastor, Mike served at Pleasant Grove U.M.C., Mount Hope U.M.C., Stehman Memorial U.M.C., and Rawlinsville U.M.C. He also served as an Assistant Spiritual Leader for Rawlinsville Camp Meeting.

Serving as a youth group leader in the 1990s, Mike led several adventurous youth mission road trips to the Lakota Sioux Reservation in South Dakota. He also joined a men's workgroup to Bolivia to build a church, which sparked his call to ministry. From 1996 to 1999, he enjoyed "clowning around" as part of Abounding Joy, clown and puppet ministry. For leisure, he enjoyed hunting, and trips to Wyoming for Elk and Mule Deer, spending time at his camp near Raystown Lake, and he was a diehard Philadelphia Eagles fan. When there was a project, you would find Mike working side-by-side with Donna. He was very proud of his children and grandchildren and loved spending time with them, especially on their recent trip to Disney World.

In addition to his wife and his mother, he is survived by his daughters, Jennifer Anastasio, wife of Seth, of Willow Street, and Juliana Bernard, wife of Jonathan, and their children Rosalie Emilia and Nathan Miguel, all of Neffsville. He is also survived by his mother-in-law, Arlene Erdman, of Shamokin. He was preceded in death by his father-in-law, Ted Q. Erdman.



**Karen D. Moore 2/25/1955 - 4/14/2024**

Karen Dearstyne Moore, 69, of 149 Davis Rd, Coatesville PA 19320 passed away on Sunday, April 14 after a four year battle with cancer. She is survived by her husband The Rev Mark Moore, who shared almost 47 years of marriage with her. She is also survived by her son M. Dustin Moore, his wife Kristyn DiDominick and two granddaughters, Melody and Madalyn. She is additionally survived by her sister, The Rev. Dr. R. Jane Williams (married to Bill Trieble), her brothers Kenneth Jr. (married to Janet), and Peter (married to Donna). She was preceded in death by her parents The Rev. Kenneth and Ruth

Dearstyne and a sister Joanna. An ever devoted family person, she enjoyed the simple pleasures of life – gardening, watching birds and butterflies, music, children and dogs! Always at Mark's side during their 47 years of ministry, she used her love of music and children by leading children's choirs that she started in 4 different churches, deeply impacting the lives of many children and adults. She loved church camp – she spent 40 weeks of her summers at Camp Innabah and Pocono Plateau. She always looked out for the ones who would be neglected or bullied by others, using her gentle approach to address challenging situations. She was a reading tutor for 30 years, loving every minute of helping young students reach their full potential.

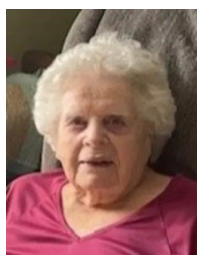

**Mae H. Mussmon 7/30/1926 - 1/24/2024**

Mae H. Mussmon, 97, of Millersville, went home to be with the Lord on Wednesday, January 24, 2024. She was the wife of the late Rev. Robert S. Mussmon who passed away on January 1, 2014. Born in Gwynedd Valley, PA, she was the daughter of the late Howard I. and Edla Brendle Hoisington. Mae was a long-standing member of the Mt. Nebo Methodist Church. As a young woman, she worked as a domestic for the James Robinson family of Crebilly Farm in West Chester. She was actively involved in supporting her husband's pastoral and evangelistic ministry.

Five children survive her: Robert S. Mussmon, Jr. of Pequea; Jennifer L. M., wife of Dr. A. Gregory Stone of Chesapeake, VA; Jeffrey H., husband of Susan Shaub Mussmon of Pequea; Joan F. Mussmon of Millersville; and Rebecca S., wife of Paul Hann, Jr. of Chambersburg. She has twelve grandchildren and twenty-two great grandchildren. She was preceded in death by a great grandson, Asher Hernandez; daughter-in-law, Linda Girvin Mussmon; brother, Irving H. Hoisington; and a sister, Emma F. Groff.



**Judith A. Nobel 7/22/1947 - 2/6/2024**

Judith Ann (Stair) Nobel, of Barnesville, passed away Feb. 6.

She was born on July 22, 1947, lived in Wapwallopen and graduated the Class of 1966 from Crestwood High School.

On Aug. 10, 1968, she married Bruce Nobel at Stairville United Methodist Church in Wapwallopen. Judy and Bruce were happily married for 52 years and had two children, Yvonne and Bruce Edward.

She is survived by her children and their spouses, Yvonne and Ronald Harman; and Bruce and Alicia Nobel; four grandsons, Aaron Harman, Zachary Nobel, Benjamin Nobel and Logan Nobel; and two brothers, Carl Stair and John Killian.

Judy will be remembered as a gentle soul who was kind to everyone she met.



**Charlotte K. Nowers 5/8/1927 - 4/24/2023**

Charlotte Knauss Nowers passed away on April 24, 2023 at Cornwall Manor in Cornwall, PA. She was born in Allentown, PA on May 8, 1927 to the late Paul and Miriam (Solt) Knauss. She was predeceased in 2012 by her beloved husband, Rev. Donald G. Nowers, Jr. and is survived by her loving daughter Elizabeth G Nowers and partner Robert Sarkozy, both of Kittery, Maine, her brother Jerome Knauss of Allentown, PA, as well as nephews and nieces. Charlotte graduated from Allen High School in 1945. Upon graduation she worked for several years for the PA Power & Light Co. in downtown Allentown.

She met her future husband while he was attending Muhlenberg College in Allentown. They were married in 1951. They then lived in Boston for two years while Don prepared for the ministry, getting his Masters Degree from Boston University Seminary in 1953. Charlotte attended Boston Univ. while they were there. Upon returning to Pennsylvania they served churches in Tobyhanna, Lykens, Millersville, Glenside, and Havertown. Charlotte was actively devoted to her husband's ministry and involved in many church activities. During Don's final ministry as chaplain at Cornwall Manor she was the manager for the Lebanon County Senior Center in Quentin, PA. Charlotte loved reading, music, theater & symphony concerts, opera, and England. While in Havertown Don & Charlotte did a pulpit exchange in Northern England. After retiring, they again lived in Britain for four months. They were blessed with many wonderful friends over the years. Charlotte was a devoted member since 1954 of P.E.O., a Philanthropic Educational Organization, as well as a charter member of their chapter in the Lebanon area. She was also a member of the Cornwall Manor Society and the Annville Home Study Circle.



**Joseph E. Puckhaber 2/11/1942 - 8/16/2023**

Joseph E. Puckhaber, 81, of Elizabethtown, passed away at his home surrounded by his family. Born February 11, 1942, to the John and Josephine (Hahn) Puckhaber.

After graduating high school Joseph furthered his career by going to school for his Bachelor's degree in microbiology. During this time, he worked at a bakery to help him get through his schooling. After 25 years working at Pepperidge Farms, he felt the calling of God and decided to return to school to obtain his Master's of Divinity. He then went forward to become an astounding pastor. In his free time, he enjoyed baking, wood-working, camping and taking his wife on cruises or to the beach. Joseph will

always be remember for his selfless and generous soul.

He is survived by his daughters: Susan Sebastian, Christina Oesterwind, Mandy Kuhns and Lissa Marks; grandchildren: Joseph Oesterwind, Alexys Oesterwind, Matthew Marks, Andrew Marks, Mikayla Groff, Madison Kuhns and Melaina Kuhns; his fur babies Auggie and Zoe.



**Robin L. Sanders 1/2/1950 - 7/27/2023**

We are sad to announce that on July 27, 2023 we had to say goodbye to Robin Lynn Sanders of Mount Penn, Pennsylvania, born in Warren, Ohio. You can send your sympathy in the guestbook provided and share it with the family.

She was loved and cherished by many people including: her parents, William I. Stief and Shirley Stief (Barbe); her husband Frank; her daughters, Jennie and Molly; and her siblings, Neal and Whitney Irving (Stief).



**Joseph L. Wenrich 9/18/1953 - 6/27/2023**

Joseph Lee Wenrich of Laureldale, PA passed away on Tuesday, June 27th, 2023. He is survived by his wife, Barbara Wenrich, his 3 children, Kimberly Jeantet (Steven) of Sarasota, FL, Kelly O'Brien (James) of Lebanon and Jonathan Wenrich (Kareli) and 8 beautiful grandchildren. He is also survived by his sister, Jean Kercher (Barry) of Pottsville, PA. He was born in Schuylkill Haven, PA on September 18, 1953 to George and Ada Wenrich. Joseph was an ordained minister in the United Methodist Church for 40 years until he retired and served several churches in the Eastern Pennsylvania Conference. He

loved planes, trains and automobiles and spent much of his free time pursuing hobbies related to them. He was active as a leader in the Civil Air Patrol for many years and served as a chaplain on the victory ship, the John W. Brown until he was no longer able. We are grateful that he is no longer in pain or suffering and can rest peacefully with the Lord.

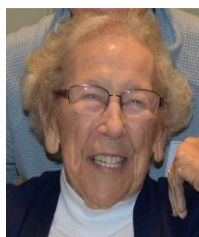

**Lorraine B. Wert 12/11/1927 - 1/4/2024**

Lorraine B. Wert, 96, passed away on Thursday, January 4, 2024, at Ephrata Manor. Born in York, PA, she had resided in Ephrata for the past 33 years. She was a graduate of Lebanon Valley College where she met her love, the late Rev. Edgar D. Wert, Sr., who became her husband of 63 years, until his death in 2012. She received a Master's Degree in Education from Millersville State College, and a School Administrator Certificate from Lehigh University. Lorraine was a passionate and dedicated 6th grade teacher for 28 years at the Highland, Akron, and Fulton Elementary Schools in the Ephrata Area

School District, where she retired in 1989. She was an active member of the Hope United Methodist Church and Woman's Club of Ephrata. She also loved to cook for her family and do handiwork, crocheting, quilting, knitting, and cross-stitching many projects. She was the daughter of the late Norman and Othella Spangler and sister of Norman Spangler, Jr. (Shirley) of York, PA and the late Phyllis Markey (Dale) of York, PA. In addition to her husband and parents, Lorraine was preceded in death by a son, Edgar D. Wert, Jr. (Marietta Gustantino) of Laureldale, PA. She was the loving mother of Sharon Owens of Sinking Spring, PA, Geoffrey Wert (Diana Schaeffer) of Reading, PA, and Timothy Wert (Carolyn Elmer) of Newtown, PA. She was grandmother to seven grandchildren: Scott Owens, Jeffrey Owens, Thomas Owens, Wendy Button, Jonathan Wert, Emily Sinkiewicz, and Christine Radka; and ten great-grandchildren.



**Frederick J. Zimmerman 2/14/1938 - 3/13/2024**

Frederick Zimmerman passed away on Wednesday, March 13, 2024. He was the loving husband of Joyce, to whom he was married for 63 years.

Born in Fredericksburg, PA on February 14, 1938 he was the son of Warren & Luella Zimmerman. He graduated from Fredericksburg High School, Elizabethtown College and Dayton Ohio Seminary.

He is survived by his wife Joyce, four children, Andrew (wife Tanya) Michael (wife Criss) Jean Scott (husband Joe) and Amy Miller (husband Don). In addition eleven grandchildren and two great-grandchildren. He is also survived by a sister Patricia Zimmerman.



# **2025 Comprehensive Benefit Funding Plan Summary**

## **Eastern Pennsylvania Conference (350) 2025 Comprehensive Benefit Funding Plan Summary**

### **INTRODUCTION**

The 2012 *Book of Discipline* ¶1506.6 requires that each annual conference develop, adopt and implement a formal comprehensive funding plan for funding all of its benefit obligations. The funding plan shall be submitted annually to Wespath Benefits and Investments (Wespath) for review and be approved annually by the annual conference, following the receipt and inclusion of a favorable written opinion from Wespath. This document is only a summary of the information contained in the actual signed funding plan and does not contain all the information required for a comprehensive view of the conference's benefit obligations. You may request the full contents of the 2025 comprehensive benefit funding plan from your conference benefit office.

### **CLERGY RETIREMENT SECURITY PROGRAM (CRSP)**

#### **Defined Benefit (DB) and Defined Contribution (DC)**

#### **Program overview:**

The Clergy Retirement Security Program (CRSP) is an Internal Revenue Code section 403(b) retirement program providing lifetime income and account flexibility designed for those who serve as clergy of The United Methodist Church. The program is designed to provide participants with one portion of their overall retirement benefits. CRSP replaced the Ministerial Pension Plan (MPP) effective January 1, 2007, which had previously replaced the Pre-82 Plan for service rendered prior to January 1, 1982.

CRSP consists of both a defined benefit (DB) plan, which provides a monthly benefit at retirement based upon years of credited service to The United Methodist Church, and a defined contribution (DC) plan, which provides a retirement account balance established and funded by the annual conferences.

#### **Current funding plan information:**

The Clergy Retirement Security Program (CRSP DB) annuities total liability as of January 1, 2023, is \$(2,419,203,927), while total plan assets are \$2,956,861,167, resulting in a current plan funded ratio of 122%. The Eastern Pennsylvania Conference portion of the liability is 1.5563% and the 2025 contribution is \$978,870. The conference anticipates that the amount will be funded by Active Pension Deposit Acct, Direct Billing. Additionally, General Conference 2012 approved a change to CRSP that provides each annual conference the discretion to determine whether to cover three-quarter and/or half-time clergy. The Eastern Pennsylvania Conference has elected to cover clergy serving 50%+ under CRSP effective January 1, 2025.

Effective January 1, 2014, the CRSP DC plan was reduced from a 3% to a 2% of plan compensation non-matching contribution. Clergy can earn up to an additional 1% CRSP DC contribution by contributing at least 1% of their plan compensation to UMPIP; therefore, if a participant contributes at least 1% of plan compensation to UMPIP, the individual will receive a contribution of 3% to CRSP DC. The 2025 CRSP DC contribution is anticipated to be \$503,460 and will be funded by Direct Billing.

**Eastern Pennsylvania Conference (350)  
2025 Comprehensive Benefit Funding Plan Summary**

**MINISTERIAL PENSION PLAN (MPP)**

**Plan overview:**

Supplement Three to the Clergy Retirement Security Program (CRSP), also known as the Ministerial Pension Plan (MPP), provides clergy with a pension benefit for their years of ministry with The United Methodist Church from 1982 through 2006. MPP is an Internal Revenue Code section 403(b) retirement plan. MPP requires that exactly 65% of the account balance must be annuitized when the funds are to be distributed. The remainder may be rolled over to UMPIP, another qualified plan or an IRA, or it may be paid in a lump sum.

**Current funding plan information:**

The Ministerial Pension Plan (MPP) annuities' total liability as of January 1, 2023 is \$(3,694,564,244), while total plan assets are \$4,797,636,095, resulting in a current plan funded ratio of 130%. The required contribution for 2025 is \$0. The Eastern Pennsylvania Conference's percentage of the total liability is 1.7143%. Future MPP annuitants have a total account balance of \$2,289,954,084 and the Eastern Pennsylvania Conference's portion of that balance is \$42,149,517 or 1.84% of the total.

**PRE-82 PLAN (PRE-82)**

**Plan overview:**

Supplement One to the Clergy Retirement Security Program (CRSP), also known as the Pre-82 Plan, provides clergy with a pension benefit for their years of ministry with The United Methodist Church prior to 1982. The Pre-82 Plan was replaced by MPP effective January 1, 1982. If a clergyperson retires within the Conference (and does not terminate), the minimum benefit payable is based on two factors:

- 1) Years of service with pension credit-approved by each conference on the recommendation of the Conference Board of Pensions (CBOP) in accordance with plan provisions and *The book of Discipline*.
- 2) The conference pension rate (past service rate)-the dollar amount chosen by the conference as the amount payable for each approved year of service with pension credit (may change from year to year).

The number of years of service with pension credit is multiplied by the pension rate, and the product is the minimum annual benefit payable to those clergy eligible for Pre-82 Plan benefits. In certain situations, the benefit received from the Pre-82 plan may vary based on the applicability of what is referred to as Defined Benefit Service Money (DBSM), which is the defined contribution feature of the Pre-82 Plan. At the time that a participant retires, the DBSM account is converted to a life based benefit and, at that point, the clergy's benefit is the greater of the PSR or DBSM benefit. If the conference increases the PSR, the clergy's benefit is recalculated; but the DBSM-based benefit does not change.

**Current funding plan information:**

The 2025 PSR recommended to the Eastern Pennsylvania Conference will be \$532, representing a 2% increase from the 2024 rate. The conference expects future annual increases to be approximately 2.00%.

The contingent annuitant percentage is recommended to remain at the 70% level.



**Eastern Pennsylvania Conference (350)  
2025 Comprehensive Benefit Funding Plan Summary**

The rationale for these changes is: Based on AC 2024 Approval

**ACTIVE HEALTH BENEFIT PROGRAM**

**Program Overview**

The Eastern Pennsylvania Conference offers the following active health benefit to its active eligible participants:  
Self-Funded - HealthFlex.

**Current funding plan information:**

The total cost of the program for 2025 is anticipated to be \$2,649,744 and will be funded by Deposit Account, Direct Billing. It is anticipated that increases for future years will average 3.00%.

***Claims Incurred But Not Reported (if applicable)***

The Eastern Pennsylvania Conference provides the following health plan to its eligible participants: Self-Funded - HealthFlex. As of 12/31/2025, the estimated IBNR claims total is \$0. It is anticipated that increases for future years will average 3.00%. It is anticipated that the IBNR claims, if applicable, will be funded via the following: .

***Additional Conference-Sponsored Coverage (if applicable)***

The Eastern Pennsylvania Conference has elected to provide health benefits coverage to the following groups during periods where-without plan sponsor--funded premiums--the participants would not be provided coverage or benefits (all figures as of 12/31/2023):

1. Clergy or lay on disability (including pending disability): 3 participants at an estimated cost of \$386,100
2. Surviving spouses or children of deceased active participants: 0 participants at an estimated cost of \$0

The projected annual cost as of 12/31/2025 for additional plan sponsor funded coverage is \$81,923.

**POST-RETIREMENT MEDICAL (PRM)**

**Program Overview:**

The Eastern Pennsylvania Conference currently offers Stipend for Post-Retirement Medical coverage.

**Current funding plan information:**

The plan sponsor's intention for 2025 is to Retain current plan benefit. PRM benefits provided are as follows: Stipend based upon years of service and date of retirement.

**Eastern Pennsylvania Conference (350)  
2025 Comprehensive Benefit Funding Plan Summary**

Based on the most recent PRM valuation dated 12/31/2022, the following is the funded position of the PRM benefits:

1. Expected Post-Retirement Obligation (EPBO) net plan sponsor cost	\$0
2. Accumulated Post-Retirement Obligation (APBO) net plan sponsor cost	\$5,876,608
3. Net PRM Assets	\$2,812,755
4. Funding plan service cost (\$0 if Net PRM Assets $\geq$ EPBO)	\$0
5. Funded status, [3. - 2.]	\$(3,063,853)
6. Number of annual payments	20
7. Portion of funded status payable, [5. / 6.]	\$153,193
8. Ongoing funding contribution, [4. + 7.]	\$153,193

Future increases/decreases to the assets or APBO will be funded over the duration of the program as calculated in the PRM valuation report, or five years if not available.

These values are based on a 4.84% long-term discount rate, a 0.00% long-term expected rate of return on assets, and a valuation year medical trend (inflation rate) of 0.00% with an ultimate medical trend (inflation rate) of 0.00%, beginning in 2022.

In addition to the PRM funding contribution listed above, the projected annual plan benefit cost for 2025 (subsidies, HRAs, claims or premiums) is \$682,798.

**COMPREHENSIVE PROTECTION PLAN (CPP)**

**Plan Overview:**

The Comprehensive Protection Plan (CPP) provides death, long-term disability and other welfare benefits for eligible clergy of The United Methodist Church and their families. It is an Internal Revenue Code 414(e) "church plan" funded by plan sponsor insurance premiums. Generally, clergy are eligible to participate in CPP if they satisfy the eligibility requirements, including full-time appointment with plan compensation of at least 25% of the Denominational Average Compensation (DAC). Plan sponsors may elect to cover participants with three-quarter time appointments and/or to continue to cover clergy who, due to certain leaves or appointments, are not otherwise eligible to continue coverage.

The CPP adoption agreement executed by the Eastern Pennsylvania Conference contains its elections to cover or not to cover categories mentioned above.

**Current funding plan information:**

For 2025, the Eastern Pennsylvania Conference has an expected required contribution to the Comprehensive Protection Plan of \$343,992, which is anticipated to be funded by: Direct Billing. The anticipated average increase in future years is expected to be -2.00% per year due to: Less FTE

**Eastern Pennsylvania Conference (350)  
2025 Comprehensive Benefit Funding Plan Summary**

**UNITED METHODIST PERSONAL INVESTMENT PLAN (UMPIP) FOR LAY AND CLERGY**

**Plan Overview:**

The United Methodist Personal Investment Plan (UMPIP) is an Internal Revenue Code section 403(b) defined contribution retirement savings plan for clergy and lay employees of The United Methodist Church and affiliated organizations. Participants may make before-tax, Roth and/or after-tax contributions through payroll deductions. Participant contributions, various optional plan sponsor contributions and investment earnings comprise the individual's retirement account balance.

**Current funding plan information:**

Conference office lay employees working an average of 35 hours per week or more are eligible after 0 months for a plan sponsor-funded pension contribution of 11% of salary. Lay employees are required to make contributions toward their retirement through payroll deductions to the UMPIP of 3% in order to be eligible for the employer contribution. The conference's estimated contribution for 2025 is \$358,401 and will be funded via: Direct Billing.

**OTHER DEFINED CONTRIBUTION (DC) OBLIGATIONS**

**Plan Overview:**

The Eastern Pennsylvania currently offers the following DC benefit(s): **Basic Life \$10,000**. The estimated contribution for 2025 is \$16,430 with the funding sources to be: Direct Billing.

**CONCLUSION**

The 2025 Comprehensive Benefit Funding Plan and this summary document incorporates, to the best of our understanding, the Eastern Pennsylvania's obligations and funding requirements of the benefits provided to the clergy and laity of the Eastern Pennsylvania Conference.

# State of the Conference

The United Methodists of  
Eastern Pennsylvania

*Recruit and develop transformational leaders to make disciples of Jesus Christ  
and grow vital mission congregations for the transformation of the world.*

Strategic Direction Vital Statistics Report to the Annual Conference  
Submitted by The Extended Cabinet

Key Indicator	2022	2023	% of Change	Goal by Dec 2024	2026 Goal
<b>TRANSFORMATION LEADERSHIP</b>					
# of all clergy	726	778	7%		
# of active clergy	356	376	6%		
# of clergy under appointment to a congregation	323	329	2%		
<b>STATISTICS FOR ACTIVE CLERGY</b>					
% of Full Member Elders (Add in Wrapper, of Active)	40%	38%	-5%		
% of Full Member Deacons	6%	6%	0%		
% of Provisional Member Elders	4%	2%	-50%		
% of Provisional Member Deacons	1%	1%	0%		
% of Local Pastors	30%	30%	0%		
% of Supply Pastors	9%	13%	44%		
% of On Loan Pastors	10%	10%	0%		
% of African American/Black Pastors*	12%	13%	8%		
% of Anglo Pastors*	70%	72%	3%		
% of Asian Pastors*	4%	7%	75%		
% of Hispanic/Latinx Pastors*	6%	5%	-17%		
% of Middle Eastern Pastors*	3%	3%	0%		
% of Mixed Race Pastors*	0%	0%	0%		
% of Female Clergy*	40%	36%	-10%		
% of Male Clergy*	61%	64%	5%		
% of Clergy 35 years old and younger*	6%	5%	-17%		
% of Clergy between 36 and 59 years old*	42%	34%	-19%		
% of Clergy 60 years old and older*	47%	57%	21%		
# of Cross Racial, Cross-Cultural Appointments	49	62	27%		
# of Candidates for Ministry	9	47	422%		40
# of Candidates of Color for Ministry	3	19	533%		20
# of Mosaic clergy	n/a	n/a	n/a		
# of Certified Lay Ministers	83	87	5%	100	
# of Christ Servant Ministers	408	447	10%	450	

## STATE OF THE CONFERENCE

# of Local Church Service	661	683	3%	700	
# of Lay Servants	275	311	13%		
# of Leaders enrolled in the Leadership Academy (EPA/GNJ)	1092	1247	14%		1500
# of Trained Journey of Hope Facilitators	n/a	16	n/a		50
% of Agency Chairs who are people of color	41%	41%	0%		50%
<b>CONGREGATIONAL VITALITY*</b>					
# of EPA congregations	392	386	-2%		
% of Vital Congregations	17%	44%	159%		
% of Sustainable congregations	84%	89%	6%		
# of congregations in Pathways	78	78	0%		
# of ethnic congregations in Pathways	n/a	2			
# of new faith communities	n/a	2			
# of new African American/Black congregations	n/a	0			
# of new Anglo congregations	n/a	0			
# of new Asian congregations	n/a	0			
# of new Hispanic/Latinx congregations	n/a	2			
# of new Middle Eastern congregations	n/a	0			
# of total new congregations	n/a	2			
Average Worship Attendance (AWA)	25349	24698	-3%		
% of congregations that grew in worship attendance	53%	53%	0%		
# of congregations, Less Than 50 AWA	240	242	1%		
# of congregations, 50-84 AWA	75	63	-16%		
# of congregations, 85-124 AWA	23	36	57%		
# of congregations, 125-249 AWA	44	30	-32%		
# of congregations, 250-349 AWA	8	7	-13%		
# of congregations, 350-499 AWA	2	8	300%		
# of congregations, 500-799 AWA	0	2	100%		
# of congregations, 800+	0	0	0%		
% of congregations that moved up a worship band	3%	3%			
% of African American/Black congregations	7%	7%	0%		
% of Anglo congregations	84%	84%	0%		
% of Asian congregations	1%	1%	0%		
% Hispanic/Latinx congregations	2%	2%	0%		
% of Middle Eastern congregations	0%	0%	0%		
% of Rural congregations	23%	23%	0%		
% of Suburban congregations	24%	24%	0%		
% of Town congregations	30%	30%	0%		
% of Urban congregations	19%	20%	5%		
# of professions of faith	327	799	144%		

## STATE OF THE CONFERENCE

# of baptisms	595	621	4%		
% Congregations that had 1 or more professions of faith	32%	37%	14%		
# of congregations receiving equitable Shared Ministries & Billings adjustments (Journey of Hope)	39	39	0%		
# of Hope/Wholeness Centers	n/a	6		10	
<b>ADMINISTRATION</b>					
% of Churches with A Safe Sanctuary Policy	n/a	TBD			100%
Shared Ministry Giving %	85%	85%	0	85%	87%
Billing Giving %	91%	91%	0	91%	93%
Shared Ministry Base	\$65,443,174	\$63,970,217	-2%	\$64,630,227	\$64,802,937
<b>DEVELOPMENT GRANTS</b>					
\$ Amount of Grants to Churches	\$362,825	\$402,978	11%	\$547,845	\$600,000
\$ Amount of Grants to Ethnic Churches for programs and leadership	\$94,014	\$108,747	16%	\$97,095	\$200,000
\$ Amount of Grants to Churches for Journey of Hope and Wholeness <sup>1</sup>	\$114,000	\$116,280	2%	\$231,182	\$400,000
<b>Designated Funds</b>	<b>2022</b>	<b>2023</b>	0%		<b>2026 Goal</b>
Operating Reserve	\$2,000,000	\$2,185,454	9%		\$2,251,018
<b>Congregational Development</b>					
Vital Mission Congregations <sup>2</sup>	\$3,313,160	\$3,408,906	3%		\$3,728,991
George Dewees Fund	\$1,477,915	\$1,543,442	4%		\$1,663,406
<b>Strategic Disciple Making</b>					
New Faith Communities Fund	0	0			\$632,043
Camp & Retreat Ministries Board	\$1,409,336	\$1,471,563	4%		\$3,041,000
General Camp and Retreat Ministries Scholarships	\$197,389	\$206,104	4%		
Carson Simpson Farm Fund	\$108,416	\$113,203	4%		
Blackberry Hills Fund (Innabah)	\$50,745	\$52,986	4%		
Gretna Glen Nancy A. Raab Scholarship Fund	\$1,052,786	\$1,099,270	4%		
Carson Simpson Farm (Metro)	\$437,220	\$483,590	11%		
<b>Mission</b>					
The Bradley Fund	\$1,486,817	\$1,638,615	10%		\$1,673,426
Corson/Zerr Retirement Home Entrance Fee Fund	\$236,000	\$257,355	9%		\$265,620
<b>Leadership Development Fund</b>					
Scholarship Fund	\$374,984	\$377,646	1%		\$422,048
Wesley Foundation/ Philadelphia-Drexel Fund	\$29,372	\$34,150	16%		TBD
<b>Benefits</b>					

**STATE OF THE CONFERENCE**

Pension and Benefits General Funds	\$5,440,911	\$5,982,874	10%		\$6,123,793
Retiree Health	\$1,802,391	\$1,979,592	10%		\$2,028,607
Pre 82	\$1,486,716	\$1,560,554	5%		\$1,624,575
Corson/Zerr Pre-82 Fund	\$236,841	\$257,355	9%		\$265,620
<b>Property Funds</b>					
Property Operations	\$744,270	\$766,598	3%		\$837,682
Property Redevelopment	\$0	\$0			\$313,704
Property Insurance Fund	\$252,850	\$277,868	10%		\$284,585
Cemetery Fund	\$19,457	\$29,836	53%		\$21,899
Superintendent & Episcopal Housing	\$377,835	\$413,720	9%		\$1,708,162
Episcopal Office	\$106,000	\$109,891	4%		\$447,122

<sup>1</sup> Apportioned funds only through 2023, Billed funds added in 2024.

<sup>2</sup> Of the vital mission fund, \$336,098 is designated as Urban.

\*Individual statistic based on self-reported data.

\*\*Section of statistics based on self-reported data.

## **Statistics Table Key:**

- 1 -----Total professing members reported at the close of 2022
- 2a -----Received this year on Profession of Faith through confirmation
- 2b -----Received this year on Profession of Faith other than confirmation
- 2c -----Membership restored by Affirmation of Faith
- 2d -----Correct previous year's reporting errors by addition
- 2e -----Transferred in from another United Methodist Church
- 2f -----Transferred in from a non-United Methodist Church
- 2g -----Correct previous year's reporting errors by addition
- 3a -----Removed by Charge Conference Action
- 3b -----Withdrawn from Professing Membership
- 3c -----Correct previous year's reporting errors by subtraction
- 3d -----Transferred out to another United Methodist Church
- 3e -----Transferred out to a non-United Methodist Church
- 3f -----Removed by death
- 4-6 -----Total professing members reported at the close of 2023
- 7 -----Average attendance at all weekly worship services
- 8 -----Persons baptised
- 9 -----Baptized Members who have not become Professing Members
- 10 -----Other constituents of the church
- 11a -----CHILDREN CFG participants and leaders (ages 0-11)
- 11b -----YOUTH CFG participants and leaders (ages 12-18)
- 11c -----YOUNG ADULTS CFG participants and leaders (ages 19-30)
- 11d -----OTHER ADULT CFG participants and leaders (ages 31+)
- 11 -----TOTAL Christian Formation Group Participants
- 12 -----Total enrolled in confirmation preparation classes this year
- 13 -----Average weekly attendance (all ages) in Sunday Church School or other weekly education classes
- 14 -----Participants in Vacation Bible School
- 15 -----Ongoing Sunday Church School Classes offered
- 16 -----Ongoing small groups, support groups, or classes offered (other than Sunday Church School)
- 17 -----Support groups or small groups offered for a short term only
- 18a -----Membership in United Methodist Men
- 18b -----Amount paid for projects (UMM)
- 19a -----Membership in United Methodist Women
- 19b -----Amount paid for local church and community work (UMW)
- 20a -----Number of UMVIM teams sent from this local church
- 20b -----Persons sent out on UMVIM teams from this local church
- 21 -----Community ministries for outreach, justice, and mercy offered by this local church
- 22 -----Persons from your congregation serving in mission/community ministries



- 23-----Number of persons served by community ministries for outreach, justice, and mercy
- 24-----Market value of church-owned land, buildings, vehicles and equipment
- 25-----Market value of financial and other liquid assets
- 26-----Debt secured by church physical assets
- 27-----Debt
- 28a -----Shared Ministry Apportioned
- 29a -----Shared Ministry Paid
- 30-35 --Special Giving
- 36a-f ---General Church Special Sundays
- 37-----Total amount given directly to United Methodist causes (not sent to Conference)
- 38-----Total amount given to non-United Methodist benevolent and charitable causes
- 39-----Total paid for direct-billed and/or non-apportioned clergy pension and other non-health benefits
- 40-----Total paid for direct-billed and/or non-apportioned clergy health benefits
- 41a -----Base compensation paid to/for the Senior Pastor or other person assigned or appointed in the lead pastoral role to the church
- 41b -----Base compensation paid to/for all Associate Pastors and other pastoral staff assigned or appointed to the church
- 41c -----Base compensation paid to/for any Deacons not included in 41a or 41b
- 42-----Total Paid for Utilities/Housing Benefits
- 43-----Accountable Reimbursements paid to/for Pastors and Associate Pastors
- 44-----Other Cash Allowances to Pastors/ Associate Pastors
- 45-----Salary and benefits for all other church staff and diaconal ministers
- 46-----Amount spent for local church program expenses
- 47-----Local Church Operating Expenses
- 48-----Amount paid for principal and interest on indebtedness, loans, mortgages, etc.
- 49-----Amount paid on capital expenditures for building, improvements, and major equipment purchases
- 50-----Total Church Expenses
- 51-----Number of giving units
- 52-----Local Church Income
- 53-----Capital Campaigns and Bequests
- 54-----Income from connectional and other institutional sources outside the local church

# 2023 Statistics

	Church Name	1	2a	2b	2c	2d	2e	2f	2g	3a	3b	3c	3d	3e	3f	4	5a	5b	5c	5d	5e
E	Ambler: Calvary	132	3	2	0	0	1	0	0	0	0	0	0	0	1	137	0	4	0	0	1
E	Bensalem	171	0	0	0	0	0	0	0	0	0	0	0	0	2	169		10			
E	Bensalem: Korean	106	2					3						26	5	80	77				
E	Bethel Hill	322	0	0	6	0	1	0	0	0	0	1	1	3	6	318	3	2	3	0	0
E	Bristol: First	304													5	299	1	23	2		
E	Bristol: Harriman	123	0	0	0	0	0	0	0	30	0	0	3	0	2	88	0	2	0	0	0
E	Chalfont	113		3			1								3	114		2	1		1
E	Conshohocken	117	7	13			7								1	143	3	2	2		
E	Cornwells Heights:	50					5								3	52		2	4		
E	Croydon: Wilkinson	139	0	0	0	0	0	0	0	0	0	0	0	0	0	139	0	2	4	0	0
E	Doylestown	1186	11	12						25	5		3	1	13	1162	8	9	2		2
E	Emmanuel United	79	0	0	0	0	0	0	0	0	0	0	0	0	0	79	0	79	0	0	0
E	Fairless Hills: Christ	459		2			2								3	460	2	4		1	
E	Fairless Hills: First	265	0	0	0	0	2	0	0	100	0	0	0	0	1	166	1	0	2	0	0
E	Fallsington	206	0	13											2	217					
E	Glenside: Lighthouse	91		1			1				2				1	90	6	18	4		
E	Glenside: Lighthouse	30	0	0	0	0	0	2	0	0	0	0	2	2	1	27	30	0	0	0	0
E	Hatboro: Lehman	2729	0	0	0	33	0	0	0	506	38	15	5	2	14	2182	0	5	96	3	0
E	Hulmeville: Neshamony	25														25					
E	Huntingdon Valley	290					1	2					1		2	290	3	2	2		
E	Ivyland: St. John's	1029		5									3		16	1015	17	1	5		1
E	Jarrettown	316	11	7	0		6			26	9	0			3	302	5		1		
E	Jenkintown	89					1					3			1	86		2	2		
E	Lafayette Hill: Messiah	177													3	174	3	5			
E	Lahaska	55														55		2			
E	Langhorne	282								99			2		7	174	1	2	1	1	
E	Lansdale: Christ	515	5	4	0	0	9	0	0	104	0	0	4	0	10	415	6	1	0	0	0
E	Lansdale: First	407	1			1	2								1	410	6	26	9	1	
E	Levittown: Emilie	266		2	2								2		4	264		7	6	1	
E	Montgomery Square	155	1						1		1				1	155		14	2		1
E	Morrisville	358	0	4	5	0	0	0	0	0	0	0	0	0	3	364	2	30	13	1	2
E	New Berlinville: St.	433	0	0	0	0	1	0	0	0	2	0	0	1	3	428	0	0	1	0	0
E	New Hanover	1308												1308		0					
E	Newtown	340	0	0	0	0	7	2	0	0	0	0	1	0	1	347	5	0	0	0	0
E	Norristown: Haws	31	0	4	1	2	0	0	0	0	0	0	0	0	1	37	0	3	1	1	0
E	North Wales: Christ	16	0	0	0	0	0	0	0	0	0	0	0	0	0	16	16	0	0	0	0
E	North Wales: Sanctuary	363		4						24					0	2	341	3	2		
E	Penns Park	167														167					
E	Phila.: Arch Street	334														334	20	128	3	5	3
E	Phila.: Bethesda	25	0	0	0	0	0	0	0	0	0	0	0	0	0	25	0	0	0	2	0
E	Phila.: Bickley's New	51	1	0	0	0	0	0	0	0	0	0	0	0	1	51	0	51	0	0	0
E	Phila.: Bridesburg	33						3							1	35			8		

## 2023 STATISTICS

	Church Name	5f	5g	5	6a	6b	6c	6	7	7a	8a	8b	8	9	10	11a	11b	11c	11d
E	Ambler: Calvary	131	1	137	72	65	0	137	30	70	1	1	2	0	9	1	4	0	5
E	Bensalem	159	0	169	107	62		169	65	10	5	0	5	0	0	6	1	0	8
E	Bensalem: Korean	2	1	80	45	35		80	35	4	1		1	1		6	2	4	2
E	Bethel Hill	310	0	318	174	144	0	318	85	200	3	0	3	0	0	25	2	0	20
E	Bristol: First	272	1	299	166	133		299		10			0						14
E	Bristol: Harriman	86	0	88	43	45	0	88	25	5	0	0	0	53	38	0	0	0	0
E	Chalfont	109	1	114	62	52		114	57	7	1		1	9	12	3	3		
E	Conshohocken	136		143	89	54		143	52	11	5	1	6			5	7	25	24
E	Cornwells Heights:	46		52	39	13		52	35	8			0		8	2	2		8
E	Croydon: Wilkinson	133	0	139	93	46	0	139	33	0	1	0	1	1	15	4	5	0	7
E	Doylestown	1128	13	1162	678	484		1162	198	300	13		13	244	306	11	20	12	165
E	Emmanuel United	0	0	79	67	12	0	79	25	10	0	0	0	0	0	0	0	0	0
E	Fairless Hills: Christ	453		460	304	156		460	88	13			0	186	25	12	6		21
E	Fairless Hills: First	161	2	166	115	51	0	166	61	49	3	0	3	0	33	9	0	0	27
E	Fallsington	217		217	137	80		217	59	115	5	2	7	4	37	8	2	8	55
E	Glenside: Lighthouse	62		90	57	33		90	55	20	1	1	2			8		1	35
E	Glenside: Lighthouse	0	0	30	16	14	0	30	16	10	0	0	0	0	0	0	1	2	0
E	Hatboro: Lehman	2070	8	2182	1324	858	0	2182	428	861	13	1	14	196	149	108	49	5	148
E	Hulmeville: Neshamony	25		25	11	14		25					0						27
E	Huntingdon Valley	283		290	198	92		290	45	12			0	0	5	2	1	2	30
E	Ivyland: St. John's	990	1	1015	596	419		1015	188	74	7	0	7	95	25	23	23	7	65
E	Jarrettown	296		302	171	131		302	153	100	11	1	12	34		30	8	10	80
E	Jenkintown	82		86	51	35		86	23	32		1	1	0	16		2	1	16
E	Lafayette Hill: Messiah	165	1	174	103	71	0	174	51	15	2		2	31	15	14	13	10	44
E	Lahaska	53		55	32	23		55	33	4			0			1	2	2	10
E	Langhorne	169		174	125	49		174	51	65			0	34	13	13			15
E	Lansdale: Christ	401	7	415	247	168	0	415	188	44	2	0	2	50	151	58	24	0	202
E	Lansdale: First	368		410	249	161		410	71	138	1		1		22	16	2		58
E	Levittown: Emilie	247	3	264	153	111		264	65	20	2		2			21	12	1	142
E	Montgomery Square	138		155	95	60		155	26		1	1	2	8	1	5	2	0	3
E	Morrisville	305	11	364	209	155	0	364	80	10	1	3	4	0	0	10	0	2	35
E	New Berlinville: St.	427	0	428	226	202	0	428	63	5	0	0	0	0	50	0	4	4	35
E	New Hanover			0				0					0						
E	Newtown	340	2	347	184	163	0	347	75	39	4	0	4	67	34	4	0	0	34
E	Norristown: Haws	32	0	37	22	15	0	37	23	0	0	3	3	0	36	8	4	8	4
E	North Wales: Christ	0	0	16	10	6	0	16	25	0	0	0	0	0	0	1	3	2	10
E	North Wales: Sanctuary	336		341	176	165		341	85	15	1		1	1	155	43	20	4	38
E	Penns Park	167		167	112	55		167	10				0						
E	Phila.: Arch Street	167	8	334	185	149		334	45	30	2		2	12	92	5	2	7	37
E	Phila.: Bethesda	21	2	25	23	2	0	25	12	0	0	0	0	0	0	2	2	0	0
E	Phila.: Bickley's New	0	0	51	41	10	0	51	27	20	0	0	0	0	0	0	0	0	10
E	Phila.: Bridesburg	27		35	27	8		35	18	3	2		2			5			

## 2023 STATISTICS

	Church Name	11	12	13	14	15	16	17	18a	18b	19a	19b	20a	20b	21	21a	21b	22	23
E	Ambler: Calvary	10	3	6	0	1	1	1	0	0	15	950	0	0	3	2	3	20	365
E	Bensalem	15	0	11	0	2	3	1	0	0	10	1400	0	0	2	2	2	10	1000
E	Bensalem: Korean	14		5	7	1		1	1		1							2	1
E	Bethel Hill	47	0	14	19	2	5	4	17	500	15	100	0	0	7	1	5	60	600
E	Bristol: First	14																16	
E	Bristol: Harriman	0	0	0	0	0	0	0	0	0	0	0	0	0	0	0	0	2	0
E	Chalfont	6	3	6		2	3	1	10		17	6400			14	3	5	33	150
E	Conshohocken	61	7	4	10	1	5	2	5		20	2750	0	0	8	1	7	45	1000
E	Cornwells Heights:	12		8		1	3	1										12	70000
E	Croydon: Wilkinson	16	0	15	15	2	3	1	0	0	0	0	0	0	6	0	6	12	75
E	Doylestown	208	12	14	57	3	29	6						11	21	13	13	85	7000
E	Emmanuel United	0	0	9	0	1	12	0	0	0	0	0	0	0	0	0	2	5	0
E	Fairless Hills: Christ	39		18	45	4	7	3							2	1	1	10	40
E	Fairless Hills: First	36	0	7	10	1	3	2	0	0	0	0	0	0	3	2	2	29	310
E	Fallsington	73	0	6	0	2	6	5	0	0	0	0	0	0	19	5	7	75	3000
E	Glenside: Lighthouse	44		40		4	8								9		9	72	2000
E	Glenside: Lighthouse	3	0	9	0	0	0	5	8	1000	11	1800	0	0	0	0	0	0	0
E	Hatboro: Lehman	310	12	45	108	7	22	9	0	0	92	300	0	0	40	10	32	211	1300
E	Hulmeville: Neshamony	27																2	
E	Huntingdon Valley	35		34		3	8	2	18	100	33	400			10	2	5	35	1250
E	Ivyland: St. John's	118		30	38	4	11	4	20	4462	64	6501			4	1	3	282	1700
E	Jarrettown	128	11	39	58	7	6	2	45		50	2546			13	6	13	90	50000
E	Jenkintown	19		6		6	6								5	3	4	17	38000
E	Lafayette Hill: Messiah	81	0	15	0	2	2	2	0	0	0	0	0		7	2	6	50	450
E	Lahaska	15					3	1	7		7	2417			2		2	4	
E	Langhorne	28		23	42	2	1	3			16	1436			6	1	4	58	411
E	Lansdale: Christ	284	11	28	199	10	31	7	0	0	0	0	0	0	17	6	6	120	14000
E	Lansdale: First	76	1	36	35	7	4	4	9	185	21	1540			6	4	2	150	700
E	Levittown: Emilie	176		32		4	9	4							13	5	4	64	1256
E	Montgomery Square	10	2	6	0	1	3	0	0	0	10	1500	0	0	5	2	0	10	120
E	Morrisville	47	0	25	0	3	17	1	0	0	68	4939	0	0	17	2	5	50	250
E	New Berlinville: St.	43	0	19	10	3	9	1	0	0	0	0	0	0	3	0	1	27	75
E	New Hanover	0																	
E	Newtown	38	0	2	6	1	2	0	46	11924	55	6445	1	0	2	0	0	40	150
E	Norristown: Haws	24	0	16	0	0	2	3	4	0	5	0	0	0	5	5	5	10	11220
E	North Wales: Christ	16	0	16	0	3	0	2	0	0	5	0	0	0	9	3	6	15	15
E	North Wales: Sanctuary	105		7	28	2	9	5							8		8	30	
E	Penns Park	0													1				1290
E	Phila.: Arch Street	51	5	11		1	4	6			25	4200			9	7	9	216	4158
E	Phila.: Bethesda	4	0	2	0	0	0	0	0	0	0	0	0	0	2	1	1	6	25
E	Phila.: Bickley's New	10	0	20	0	3	0	0	0	200	0	0	0	0	4	4	4	13	20
E	Phila.: Bridesburg	5		4			1								1	1	1	8	150

## 2023 STATISTICS

	Church Name	24	25	26	27	28a	28b	28c	29a	29b	29C	30
E	Ambler: Calvary	6752000	434500	0	0	18709		13265	18709		13265	
E	Bensalem	1609890	100802	0	0	15978		14081	15978		14081	
E	Bensalem: Korean	1500000		390000		6726		8604	5044		6575	
E	Bethel Hill	4621370	385445	0	0	27732		9992	27732		9992	
E	Bristol: First	5824654	369327			5723		12980	4210		8824	
E	Bristol: Harriman	2172812	401571	0	0	11547		10251	11547		10251	
E	Chalfont	3190000	45548	43590		14323		8559	14323		8559	
E	Conshohocken	4500000	427617		23525	16268		9891	16268		9891	
E	Cornwells Heights:	2399516	65000			6990		8907	6990		8907	
E	Croydon: Wilkinson	2130000	42000	0	0	3999	0	7095	1104	0	3456	0
E	Doylestown	8398172	1776076	1294993		72715		17804	72715		17804	
E	Emmanuel United	5355951	0	0	127000	4752		15081	0		4000	
E	Fairless Hills: Christ	3275862	107097			29146		9910	29146		9910	
E	Fairless Hills: First	4200000	118204	0	0	14175		12174	14175		12174	
E	Fallsington	1309510	294218	0	0	7813		5544	7813		5544	
E	Glenside: Lighthouse	8906700	55109			20042		13313	20042		13313	
E	Glenside: Lighthouse	0	4500	0	0	6065	0	97	6065	0	97	0
E	Hatboro: Lehman	15943840	929740	40734	0	47890	0	20154	47890	0	20057	0
E	Hulmeville: Neshamony	625000	200000			6300		6232	1000		6232	
E	Huntingdon Valley	7400000	92000			27763		15610	27763		15610	
E	Ivyland: St. John's	8225000	593000		20468	45214		13081	30143		13081	
E	Jarrettown	8592010	354177			39633		23281	39633		23281	
E	Jenkintown	4293553	7736			9802		12926	1648		12926	
E	Lafayette Hill: Messiah	1716155	190494			16894		6988	16894		6988	
E	Lahaska	1000000	15000			4990		4542	4990		4542	
E	Langhorne	8224000	1652914	337583	118688	20821		14772	20821		14971	
E	Lansdale: Christ	5562000	232024	97633	0	45477		12698	45477		12698	
E	Lansdale: First	1450000	1048111			30899		19256	25749		19256	
E	Levittown: Emilie	12364750	150500			35097		23475	6750		23475	
E	Montgomery Square	3372909	123543	273023		8267		6410	8267		6410	
E	Morrisville	4750000	1975000	0	0	36950		13154	36950		13154	
E	New Berlinville: St.	3648000	548000	0	0	19211		8699	19211		8699	
E	New Hanover					139499		25675	58125		10698	
E	Newtown	5500000	75490	140386	0	26844		13118	26844		13118	
E	Norristown: Haws	9110845	75865	0	0	11450		14386	1920		14386	
E	North Wales: Christ	0	0	0	0	0		106	4867		106	
E	North Wales: Sanctuary	5876027	735579			35136		12295	38064		13320	
E	Penns Park	1350000	9192			3019		5161	3159		5022	
E	Phila.: Arch Street	8552500	1839700	117325		31302		19122	31302		19122	
E	Phila.: Bethesda	342000	12000	0	0	2226		5497	445		1099	
E	Phila.: Bickley's New	316506	0	0	0	6086		8190	6086		8190	
E	Phila.: Bridesburg	2504300	248621	23702		2925		8595	2925		8595	

	Church Name	31	32	33	34	35	36a	36b	36c	36d	36e	36f	37	38	39	40	41a
E	Ambler: Calvary												335	530	5852	1328	29820
E	Bensalem												0	2744	0	0	
E	Bensalem: Korean														7935	802	28600
E	Bethel Hill												0	0	0	0	64239
E	Bristol: First																
E	Bristol: Harriman												454	2211	0	0	12600
E	Chalfont													4676			28660
E	Conshohocken													11768			
E	Cornwells Heights:													14598	550		22000
E	Croydon: Wilkinson	0	0	0	0	0	0	0	0	0	0	0	0	917	0	150	16000
E	Doylestown												2500	8954	4000		83232
E	Emmanuel United												100	0	0	0	25000
E	Fairless Hills: Christ												1910	5678			76445
E	Fairless Hills: First												0	0			45200
E	Fallsington												0	18462	0	0	21002
E	Glenside: Lighthouse												19593				59360
E	Glenside: Lighthouse	0	0	0	0	0	0	0	0	0	0	0	9000	0	10783	900	0
E	Hatboro: Lehman	0	0	0	0	0	0	0	0	0	0	0	5437	21182	28917	19000	134500
E	Hulmeville: Neshamony												100	500	1798	450	14106
E	Huntingdon Valley													40000			63240
E	Ivyland: St. John's												29859	7951			82086
E	Jarrettown												20160	23737			79688
E	Jenkintown																30000
E	Lafayette Hill: Messiah												2175	7429			55283
E	Lahaska													1400			4500
E	Langhorne												356	4395			51002
E	Lansdale: Christ												11150	56238	28078	19250	70639
E	Lansdale: First												1115	3341			60500
E	Levittown: Emilie												1070		300	0	42492
E	Montgomery Square													2062	5085	7128	28655
E	Morrisville												6755	29616			56304
E	New Berlinville: St.												0	8653			56269
E	New Hanover																
E	Newtown												4000	7924	0	0	67600
E	Norristown: Haws												95	306	0	0	28350
E	North Wales: Christ												2000	3000	0	4700	33600
E	North Wales: Sanctuary													3080			60000
E	Penns Park																8746
E	Phila.: Arch Street													5000	20032	16314	59368
E	Phila.: Bethesda												0	250	0	0	6100
E	Phila.: Bickley's New												350	500			15000
E	Phila.: Bridesburg												215	190			7000

## 2023 STATISTICS

	Church Name	41b	41c	42a	42b	42c	43	44	45	46	47	48
E	Ambler: Calvary	0	0	0	0	0	346	0	45785	6262	59970	33261
E	Bensalem	0	0	2197	0	0	2254	0	25661	1806	67182	0
E	Bensalem: Korean	5000							18000	2000	7920	16858
E	Bethel Hill	0	0	2420	0	0	5500	0	78011	7730	62247	0
E	Bristol: First								5200	500	30703	
E	Bristol: Harriman	0	0	0	0	0	258	0	31155	2091	59498	0
E	Chalfont			7057			1425		37316	2508	53618	29995
E	Conshohocken								42975	6769	52378	
E	Cornwells Heights:								17095	1970	18390	
E	Croydon: Wilkinson	350	0	0	0	0	1800	0	7279	3296	21745	0
E	Doylestown	54578		42000	7500		3226		371724	33924	156041	79721
E	Emmanuel United	0	0	0	0	0	0	0	14160	0	35750	0
E	Fairless Hills: Christ	4670					7000		56987	9368	104434	
E	Fairless Hills: First	0	0	8325	0	0	1449	0	7793	1200	41087	0
E	Fallsington	0	0	8352	0	0	140	0	11509	19073	19079	0
E	Glenside: Lighthouse			3513			300		15517	3578	46291	
E	Glenside: Lighthouse	0	0	0	0	0	0	0	14000	3300	3100	0
E	Hatboro: Lehman	65585	0	11770	20500	0	5632	0	428897	22134	189432	22856
E	Hulmeville: Neshamony								19000	2500	33000	
E	Huntingdon Valley						6000		75481	15271	69462	0
E	Ivyland: St. John's			5482			2382		241038	22227	107689	
E	Jarrettown						2658	2402	234362	12892	111516	
E	Jenkintown								40792	3927	64976	
E	Lafayette Hill: Messiah			16704			3052		40978	4616	33957	
E	Lahaska			8000					18000	3964	9470	
E	Langhorne						618	900	508888	3471	420112	
E	Lansdale: Christ	31840	0	0	0	0	3000	0	164047	25693	112346	99871
E	Lansdale: First			25000			2610		93884	6013	63236	
E	Levittown: Emilie						2759		96173	24960	145158	
E	Montgomery Square			7743			1756		13178	7233	37744	15127
E	Morrisville	0	0	18931	0	0	1256	0	76175	9186	86780	0
E	New Berlinville: St.	0	0	20400	0	0	1132	0	62489	6225	50049	0
E	New Hanover											
E	Newtown	0	0	0	0	0	0	0	57460	10783	106109	40578
E	Norristown: Haws	0	0	0	0	0	1370		2585	1869	152481	0
E	North Wales: Christ	0	0	17100	0	0	3800	0	0	30000	40650	0
E	North Wales: Sanctuary			10000			4277		111024	41300	145900	
E	Penns Park								8760	652	17624	
E	Phila.: Arch Street			21200			2000		135856	53134	77700	26027
E	Phila.: Bethesda	0	0	7980	0	0	344	0	0	0	7601	0
E	Phila.: Bickley's New	0	0	0	0	0	0	0	0	3240	48194	0
E	Phila.: Bridesburg									3241	18407	8893

## 2023 STATISTICS

	Church Name	49	50	51	52a	52b	52c	52d	52e	52f	52g
E	Ambler: Calvary	47605	276333	35	128000	0	467	52	0	123777	6476
E	Bensalem	10498	156482	63	0	124099	3150	667	0	18140	7070
E	Bensalem: Korean	120809	228147	22	102020						
E	Bethel Hill	7631	275494	126	0	224403	2432	21	0	1450	25434
E	Bristol: First	38000	100417	32		51653	3346	2928		4400	8918
E	Bristol: Harriman	54354	194670	35	0	78812	364	62390	0	22309	0
E	Chalfont	6910	203606	54		127042	2212	494		25910	9317
E	Conshohocken	58374	208314	60	118116	23743	4582				
E	Cornwells Heights:		99407	31		78946	5220	197		24385	
E	Croydon: Wilkinson	0	63192	0	0	41858	3650	198	0	18423	2446
E	Doylestown		955723	325		760522	16045	7699		15880	
E	Emmanuel United	0	94091	0	0	65000	2000	0	0	14400	0
E	Fairless Hills: Christ		315458	112		218893	837	52188		2187	1404
E	Fairless Hills: First	2500	146077	45	0	116514	9092	56	0	60609	2223
E	Fallsington	21216	137734	56	0	85791	11046	197	0	0	5554
E	Glenside: Lighthouse		194820	68	184439		5972	1125		18700	
E	Glenside: Lighthouse	500	47842	0	76000	35000	0	0	0	0	0
E	Hatboro: Lehman	169373	1233316	520	682428	276374	41673	4474	0	3395	119951
E	Hulmeville: Neshamony	22000	106918	19		3000					
E	Huntingdon Valley	0	328437	52		184686	6958			73058	
E	Ivyland: St. John's	60032	615051	264	305818	245000	10000	13		2432	
E	Jarrettown	111797	685407	160		445200	3435	8905		12229	
E	Jenkintown	36180	203375	31		69779	5626	83		52744	685
E	Lafayette Hill: Messiah	23079	218143	40	158081		4011	10		35885	2380
E	Lahaska		59408	38	59091	3450		270			1200
E	Langhorne	344503	1384809	122		239750	3155				1956
E	Lansdale: Christ	31944	724969	190	0	525553	3754	5061	0	5629	0
E	Lansdale: First		319960	92	0	251533	4978			2611	
E	Levittown: Emilie	33843	400455	82	123438	110000	3500	56		175646	18329
E	Montgomery Square		146798	59	65856	36038	856	11093		10394	1474
E	Morrisville	0	348261	150	209555	61017	1557	50000	0	33002	0
E	New Berlinville: St.	17714	259540	88	0	235351	2121	1008	0	1501	0
E	New Hanover		94498								
E	Newtown	0	347534	124	221838	12950	4451	9	0	74540	7351
E	Norristown: Haws	17000	234748	25	34540	333	2500	34	0	70140	8303
E	North Wales: Christ	0	139929	16	0	126000	0	0	0	0	0
E	North Wales: Sanctuary	64663	503923	127	247849		2886	70000		11625	3245
E	Penns Park		49124	19		39845	995			6000	1936
E	Phila.: Arch Street	134552	620729	84		173327	5665	532		101464	
E	Phila.: Bethesda	0	29316	14		10658	8071	0	0	0	2576
E	Phila.: Bickley's New	0	89750	54	48132	6000	0	0	0	0	9957
E	Phila.: Bridesburg	24404	82465	17		18918	2963	86		13823	13128



## 2023 STATISTICS

	Church Name	52	53a	53b	53c	53d	53	54a	54b	54c	54	55
E	Ambler: Calvary	258772	0	1920	0	2007	3927	0	0	0	0	262699
E	Bensalem	153126	5790	13014	3150	5285	27239	15000	0		15000	195365
E	Bensalem: Korean	102020					0	12000			12000	114020
E	Bethel Hill	253740	520	21023	0	0	21543	0	0	0	0	275283
E	Bristol: First	71245				72	72				0	71317
E	Bristol: Harriman	163875	0	3570	0	1036	4606	0	0	0	0	168481
E	Chalfont	164975		2228		4621	6849				0	171824
E	Conshohocken	146441					0				0	146441
E	Cornwells Heights:	108748		5135			5135				0	113883
E	Croydon: Wilkinson	66575	1525	895	0	0	2420	0	2643	0	2643	71638
E	Doylestown	800146	8446	2695		55267	66408				0	866554
E	Emmanuel United	81400	0	0	0	4000	4000	0	0	0	0	85400
E	Fairless Hills: Christ	275509	50	290		20278	20618				0	296127
E	Fairless Hills: First	188494	500	85	0	0	585	0	0	0	0	189079
E	Fallsington	102588	2017	22110	0	16658	40785	0	0	0	0	143373
E	Glenside: Lighthouse	210236					0			0	0	210236
E	Glenside: Lighthouse	111000	0	0	0	0	0	9000	0	0	9000	120000
E	Hatboro: Lehman	1128295	26490	48095	10228	11266	96079	0	13000	39696	52696	1277070
E	Hulmeville: Neshamony	3000					0				0	3000
E	Huntingdon Valley	264702	0	100	0	0	100	0	0	0	0	264802
E	Ivyland: St. John's	563263		1570		5111	6681				0	569944
E	Jarrettown	469769	51750	101696			153446				0	623215
E	Jenkintown	128917		50			50			275	275	129242
E	Lafayette Hill: Messiah	200367	1555	10110		4751	16416	2500			2500	219283
E	Lahaska	64011		0			0				0	64011
E	Langhorne	244861		50		1106	1156	8657			8657	254674
E	Lansdale: Christ	539997	0	6275	0	40323	46598	0	0	0	0	586595
E	Lansdale: First	259122		1287		8200	9487				0	268609
E	Levittown: Emilie	430969	2538	1435		4109	8082				0	439051
E	Montgomery Square	125711	0	700	0	2074	2774				0	128485
E	Morrisville	355131	0	500	0	13356	13856	0	0	0	0	368987
E	New Berlinville: St.	239981	0	4435	0	7348	11783	0	0	0	0	251764
E	New Hanover	0					0				0	0
E	Newtown	321139	21483	125	0	5020	26628	0	0	0	0	347767
E	Norristown: Haws	115850	0	15000	1331	301	16632	0	0	10500	10500	142982
E	North Wales: Christ	126000	0	0	0	0	0	12000	0	0	12000	138000
E	North Wales: Sanctuary	335605		51250		2780	54030				0	389635
E	Penns Park	48776					0				0	48776
E	Phila.: Arch Street	280988	235063				235063		10000		10000	526051
E	Phila.: Bethesda	21305	0	0	29462	0	29462	0	0	0	0	50767
E	Phila.: Bickley's New	64089	0	0	0	1000	1000	0	0	0	0	65089
E	Phila.: Bridesburg	48918				450	450				0	49368

## 2023 STATISTICS

	Church Name	100	101	102	103	104	105	106	107	200	201a	201b	202a	202b	203a
E	Ambler: Calvary	0	0	0	0	0	0	0	0	1	2	50482	1	11041	0
E	Bensalem	1	1	0	0	0	0	1	54079	1	1	2667	0		8
E	Bensalem: Korean	2						0		1	3				
E	Bethel Hill	1	1	0	0	0	0	1	64239	1	6	40702	1	28350	3
E	Bristol: First							0				17560			
E	Bristol: Harriman	2	0	0	0	0	0	0	0	1	2	26826	1	8416	0
E	Chalfont	2						0		1	2	48712	1	16733	
E	Conshohocken	1	1	0				1		1	2		1	8974	
E	Cornwells Heights:	2						0		1			1	17095	
E	Croydon: Wilkinson	2	0	0	0	0	0	0	0	1	1	16000	1	7279	0
E	Doylestown	1	2	1				3	182408	1	5	71505	3	83734	3
E	Emmanuel United	2	0	0	0	0	0	0	0	1	1	45000	0	0	0
E	Fairless Hills: Christ	1	1					1	76445	1	4	21400	2	27433	
E	Fairless Hills: First	1	1	0	0	0	0	1	45200	1	0	0	1	0	0
E	Fallsington	2	0	0	0	0	0	0	0	1	1	29354	1	4821	0
E	Glenside: Lighthouse	1	1	0				1	58706				1	8892	
E	Glenside: Lighthouse	2	0	0	0	0	0	0	0	2	0	0	0	0	0
E	Hatboro: Lehman	2	2	4	0	0	0	6	264813	2	13	261459	5	101356	4
E	Hulmeville: Neshamony							0							
E	Huntingdon Valley	1	1	0	0	0	0	1	79050	1	2	43578	1	18233	0
E	Ivyland: St. John's	1	1				1	2	133163	1	5	100721	1	22269	
E	Jarrettown	1	1					1	79688	1	5	112190	1	38484	
E	Jenkintown	1					1	1	19410	1	1	30000	1	5616	
E	Lafayette Hill: Messiah	1	1					1	55283	1	3	23768	1	11700	
E	Lahaska	2						0		2					
E	Langhorne	1	1		12			13	304393	1	1	7077	1	12480	8
E	Lansdale: Christ	1	1	0	0	0	0	1	70639	1	12	139110	3	61838	17
E	Lansdale: First	1	1					1	60500	1	3	57674	1	19000	1
E	Levittown: Emilie	1	1					1	42279	1	4	64809	1	32260	4
E	Montgomery Square	2						0		1	1	45282	1	5470	
E	Morrisville	1	1	0	0	0	0	1		2	4	51020	1	19425	1
E	New Berlinville: St.	1	1	0	0	0	0	1	44117	1	1	900	1	17472	0
E	New Hanover							0							
E	Newtown	1	1	0	0	0	0	1	67600	1	1	5200	1	23775	0
E	Norristown: Haws	0	0	0	0	0	0	0	0	1	1	28350	1	5304	0
E	North Wales: Christ	1	0	1	0	0	0	1	67608	2	0	0	0	0	0
E	North Wales: Sanctuary	1	1					1	70000	1	6	82724	1	23040	7
E	Penns Park							0							
E	Phila.: Arch Street	1	1				1	2	123879	1	5	36090			
E	Phila.: Bethesda	2	0	0	0	0	0	0	0	0	0	0	0	0	0
E	Phila.: Bickley's New	2	0	0	0	0	0	0	0	1	1	15000	0	0	0
E	Phila.: Bridesburg	2	0	0	0	0	0	0	0	1	1	7000	0	0	0

	Church Name	203b	204a	204b	205a	205b	206a	206b	400	600	601
E	Ambler: Calvary	0	0	0	1	12082	4	73605	4	1	20
E	Bensalem	102546	0	0	1	19334	10	124547	11	1	30
E	Bensalem: Korean						3	0	3	2	
E	Bethel Hill	1472	0	0	1	8526	11	79050	12	1	65
E	Bristol: First						0	17560	0		
E	Bristol: Harriman	0	0	0	2	8513	5	43755	5	1	10
E	Chalfont						3	65445	3	1	
E	Conshohocken	0			1		4	8974	5		18
E	Cornwells Heights:						1	17095	1	1	12
E	Croydon: Wilkinson	0	0	0	0	0	2	23279	2	1	7
E	Doylestown	3625			8		19	158864	22	1	75
E	Emmanuel United	0	0	0	4	0	5	45000	5	1	1
E	Fairless Hills: Christ				1	11537	7	60370	8	1	35
E	Fairless Hills: First	0	0	0	0	7084	1	7084	2	1	31
E	Fallsington	0	0	0	1	6688	3	40863	3	1	75
E	Glenside: Lighthouse				1	5492	2	14384	3		27
E	Glenside: Lighthouse	0	0	0	0	0	0	0	0	0	0
E	Hatboro: Lehman	3676	0	0	2	18177	24	384668	30	2	375
E	Hulmeville: Neshamony						0	0	0		
E	Huntingdon Valley	0	0	0	1	13200	4	75011	5	1	40
E	Ivyland: St. John's				1	18799	7	141789	9	1	40
E	Jarrettown				1	13500	7	164174	8	1	225
E	Jenkintown				1	15766	3	51382	4	1	165
E	Lafayette Hill: Messiah						4	35468	5	2	
E	Lahaska						0	0	0	1	12
E	Langhorne	165357			1	19581	11	204495	24	1	26
E	Lansdale: Christ	126346	0	0	0	0	32	327294	33	1	170
E	Lansdale: First	3210			1	14000	6	93884	7	1	80
E	Levittown: Emilie	2076					9	99145	10	1	70
E	Montgomery Square				1	656	3	51408	3	1	10
E	Morrisville	3442	0	0	2	19465	8	93352	9	1	30
E	New Berlinville: St.	0	0	0	0	0	2	18372	3	1	63
E	New Hanover						0	0	0		
E	Newtown	0	0	0	1	24403	3	53378	4	1	48
E	Norristown: Haws	0	0	0	0	0	2	33654	2	1	17
E	North Wales: Christ	0	0	0	0	0	0	0	1	2	0
E	North Wales: Sanctuary	51368					14	157132	15	1	81
E	Penns Park						0	0	0	1	10
E	Phila.: Arch Street				6	31173	11	67263	13	1	651
E	Phila.: Bethesda	0	0	0	0	0	0	0	0	2	0
E	Phila.: Bickley's New	0	0	0	0	0	1	15000	1	1	2
E	Phila.: Bridesburg	0	0	0	0	0	1	7000	1	1	22

	Church Name	1	2a	2b	2c	2d	2e	2f	2g	3a	3b	3c	3d	3e	3f	4	5a	5b	5c	5d	5e
E	Phila.: Chestnut Hill	52	0	0	0	0	0	0	0	0	0	0	0	0	0	52	0	1	0	0	0
E	Phila.: Church Good	236	6												9	233	3	56			1
E	Phila.: Church of The	43	0	0	0	0	0	0	0	0	0	0	0	0	0	43	8	2	2	0	0
E	Phila.: Crescentville	88	12	0	0	0	3	0	0	1	0	0	0	0	0	102	0	0	0	0	0
E	Phila.: Devereux	160	0	3	0	0	0	1	0	0	0	0	0	0	6	158	0	158	0	0	0
E	Phila.: El Mesias	74	0	0	2	0	0	0	0	0	2	0	0	0	0	74	0	0	74	0	0
E	Phila.: Espiritu Santo	106	3	13	0	0	0	0	0	0	10	0	5	0	1	106	0	0	106	0	0
E	Phila.: FGM: Frankford	66											66			0					
E	Phila.: FGM: St. Thomas	50	0	2	0	0	0	0	0	0	0	0	0	1	1	50	0	40	2	0	0
E	Phila.: Fox Chase	67	0	0	0	0	0	0	0	0	0	0	1	0	2	64	0	1	1	0	0
E	Phila.: Germantown,	354											1	1	6	346	3	53	19	1	
E	Phila.: Grace	105	2							12					5	90		88			
E	Phila.: Green Lane	37													1	36					
E	Phila.: Haven Peniel	192													5	187		187			
E	Phila.: Holmesburg	88														88		10	9		
E	Phila.: Janes Memorial	273		0	0		0						0		6	267		267			
E	Phila.: Johnson	8				1	3									12	1	4			
E	Phila.: Mid-Town Parish	106	9	2						10					1	106		93	6		
E	Phila.: Mother African	172	2							21		35				118		118			
E	Phila.: Mount Zion	106		1				2							3	106		106			
E	Phila.: Roxborough,	198														198		2			
E	Phila.: Servants of Christ	35				5									1	39		39			
E	Phila.: Somerton	162	0	0	0	0	0	0	0	0	0	0	0	0	5	157	4	20	0	0	0
E	Phila.: St. George's	50	0	0	0	0	2	0	0	0	1	0	1	0	1	49	1	1	0	0	0
E	Phila.: St. James	91											91			0					
E	Phila.: St. Philip's	55	0	0	0	0	0	0	0	0	0	0	0	0	0	55	1	3	16	0	0
E	Phila.:	94											3	6	14	71		1	1		
E	Phila.: Tindley Temple	595	0	0	0	0	0	0	10	0	0	430	2	0	1	172	0	172	0	0	0
E	Phila.: Trinity	123	1								5	5		5	2	107		107			
E	Phila.: Wissinoming	37	0	0	0	0	0	0	0	0	0	0	0	0	0	37	0	2	0	0	0
E	Pipersville: Rolling Hills	132	0	0											0	132	1				
E	Prospectville: First	22														22	22				
E	Scottsville	360					2								8	354	2	1	1		
E	Solebury	95											2			93	1				1
E	Springtown: Salem	69													1	68					
E	Telford: Grace	105	3		2										1	109	2	2	1		
E	Trevoze: St. Matthew	66	0	0	0	0	0	0	0	0	0	0	0	0	0	66	0	65	0	0	0
E	Warminster: St.	242	0	0	2	244	3	0	0	0	0	247	2	0	4	238	4	1	0	1	0
E	Warrington: St. Paul's	334	0	0	0	0	0	0	0	0	0	0	0	0	1	333	0	0	0	0	0
E	Washington Crossing	336	9				1	26			31		4	11	2	324	16	7	10		1
E	Willow Grove	145	0	0	0	0	0	0	0	0	0	0	0	0	7	138	0	1	1	0	0
E	Woxall: Tabor	240	0	0	0	0	2	0	0	0	1	0	4	2	2	233	3	1	2	0	0

## 2023 STATISTICS

	Church Name	5f	5g	5	6a	6b	6c	6	7	7a	8a	8b	8	9	10	11a	11b	11c	11d
E	Phila.: Chestnut Hill	48	3	52	35	17	0	52	28	18	2	0	2	21	40	10	0	0	14
E	Phila.: Church Good	173		233	153	80		233	80	15			0		8	7	2		75
E	Phila.: Church of The	31	0	43	24	19	0	43	14	21	0	0	0	0	12	0	0	0	8
E	Phila.: Crescentville	0	102	102	67	35	0	102	48	20	1	0	1	0	10	13	11	2	8
E	Phila.: Devereux	0	0	158	116	42	0	158	46	10	0	0	0	0	10	11	6	4	27
E	Phila.: El Mesias	0	0	74	44	30	0	74	30	0	0	0	0	0	4	8	3	3	30
E	Phila.: Espiritu Santo	0	0	106	62	44	0	106	45	8	15	15	30	0	10	0	0	23	83
E	Phila.: FGM: Frankford			0				0					0						
E	Phila.: FGM: St. Thomas	5	3	50	38	12	0	50	30	0	0	0	0	0	2	2	0	1	14
E	Phila.: Fox Chase	62	0	64	44	19	1	64	27	0	1	0	1	17	17	2	0	0	17
E	Phila.: Germantown,	224	46	346	225	121		346	73	78			0		36				55
E	Phila.: Grace	2		90	67	23		90	60	75	2	2	4				3	2	35
E	Phila.: Green Lane	36		36	22	14		36	8				0						
E	Phila.: Haven Peniel			187	170	17		187	30	25			0			9	6		25
E	Phila.: Holmesburg	69		88	43	45		88	26	10			0		20	11	2	2	14
E	Phila.: Janes Memorial			267	210	57		267	45	50			0		100	2	5		30
E	Phila.: Johnson	6	1	12	8	4		12	8				0				2		3
E	Phila.: Mid-Town Parish	2	5	106	67	39		106	100	70	1	12	13	3	13	18	16	12	25
E	Phila.: Mother African			118	86	32		118	70	20			0		6	10	4		45
E	Phila.: Mount Zion			106	73	33		106	37	25	8		8	8	4	7	5		28
E	Phila.: Roxborough,	191	5	198	115	83		198	35	8			0			4	1	1	20
E	Phila.: Servants of Christ			39	30	9		39	20	10			0			4			8
E	Phila.: Somerton	133	0	157	94	63	0	157	42	19	0	0	0	0	0	2	2	0	29
E	Phila.: St. George's	47	0	49	29	20		49	20	215	1	0	1	14	27	12	0		
E	Phila.: St. James			0				0					0						
E	Phila.: St. Philip's	35	0	55	34	21	0	55	70	12	0	0	0	0	5	35	2	0	15
E	Phila.:	64	5	71	37	34		71	11	4			0	9	193				12
E	Phila.: Tindley Temple	0	0	172	132	40	0	172	60	30	3	2	5	0	0	4	4	4	40
E	Phila.: Trinity			107	74	33		107	40				0				7	7	93
E	Phila.: Wissinoming	35	0	37	30	7	0	37	10	0	0	0	0	0	0	0	0	0	0
E	Pipersville: Rolling Hills	131		132	72	60		132	23	10			0	10				2	10
E	Prospectville: First			22	14	8		22	19	9			0			1	1		22
E	Scottsville	350		354	207	147		354	81	20	2	0	2	83	0	6	10	0	34
E	Solebury	88	3	93	57	36		93	13	4	0	0	0	0	0	0	0	0	0
E	Springtown: Salem	68		68	42	26		68	25	3	2		2						12
E	Telford: Grace	99	5	109	66	43		109	45	12			0				3		
E	Trevoze: St. Matthew	1	0	66	49	17	0	66	35	0	0	0	0	0	0	0	7	3	22
E	Warminster: St.	231	1	238	145	92	1	238	100	150	1	0	1	1	101	8	12		43
E	Warrington: St. Paul's	333	0	333	199	134	0	333	35	0	0	0	0	0	80	5	1	0	18
E	Washington Crossing	287	3	324	190	134		324	230	622	7	11	18	41	230	36	13	0	121
E	Willow Grove	136	0	138	79	59	0	138	41	20	0	0	0	32	112	6	4	0	24
E	Woxall: Tabor	227	0	233	130	103	0	233	67	102	1	0	1	62	97	17	7	3	28

## 2023 STATISTICS

	Church Name	11	12	13	14	15	16	17	18a	18b	19a	19b	20a	20b	21	21a	21b	22	23
E	Phila.: Chestnut Hill	24	0	4	0	1	1	3	0	0	0	0	0	0	1	1	1	15	0
E	Phila.: Church Good	84		7		1	5	2	15	0	26	1000	1	3	8	2	3	50	500
E	Phila.: Church of The	8	0	0	0	0	0	0	0	0	0	0	0	0	0	0	0	0	0
E	Phila.: Crescentville	34	12	16	30	2		2	0	0	24	352	0	0	0	0	0	1	100
E	Phila.: Devereux	48	0	0	30	0	5	3	0	0	22	130	0	0	2	1	2	12	300
E	Phila.: El Mesias	44	0	30	50	2	1	0	0	0	3	0	0	0	0	0	0	5	120
E	Phila.: Espiritu Santo	106	0	20	0	0	0	1	11	0	28	0	0	0	0	0	0	12	0
E	Phila.: FGM: Frankford	0																	
E	Phila.: FGM: St. Thomas	17	0	16	0	3	10	0	0	0	0	0	0	0	3	3	3	0	43
E	Phila.: Fox Chase	19	0	0	0	0	1	0	0	0	0	0	0	0	6	0	6	19	0
E	Phila.: Germantown,	55		25		1	6	4			28	23083			21	8	21	55	5000
E	Phila.: Grace	40	2	15		2	10	3	22		32				4		4	30	
E	Phila.: Green Lane	0																2	8
E	Phila.: Haven Peniel	40					1								1		1		
E	Phila.: Holmesburg	29		14		1	5								4		4	14	550
E	Phila.: Janes Memorial	37		3		2	4	1	10		30	248800			5	5	5	50	500
E	Phila.: Johnson	5																	
E	Phila.: Mid-Town Parish	71	9	10	25	1	2	2	12		30	1200			8		8	35	250
E	Phila.: Mother African	59		17		1	4	9	18	2000	20	1145			7	2	7	9	228
E	Phila.: Mount Zion	40		28	22	2	1	1	12	500	29	400			3	2	2	10	75
E	Phila.: Roxborough,	26		6		2	1				1				5	5	5	9	100
E	Phila.: Servants of Christ	12			18		3	1							6		6	8	85
E	Phila.: Somerton	33	0	9	0	1	1	1	0	0	0	0	0	0	2	0	4	4	4
E	Phila.: St. George's	12	0	5	0	0	0	0	0	0	0	0	0	0	10	0	10	10	360
E	Phila.: St. James	0																	
E	Phila.: St. Philip's	52	0	3	26	1	2	1	3	836	0	0	0	0	5	1	3	14	65
E	Phila.:	12					1		4		5				5		4	13	500
E	Phila.: Tindley Temple	52	0	5	0	2	6	6	0	0	0	0	0	0	4	4	4	60	350
E	Phila.: Trinity	107	0	0	0	0	13	0	0	0	17	70	0	0	3	2	2	27	1500
E	Phila.: Wissinoming	0	0	0	0	0	0	0	0	0	0	0	0	0	0	0	0	0	0
E	Pipersville: Rolling Hills	12				0		1							1			7	200
E	Prospectville: First	24		19		1	1	1	8		14				1			2	2
E	Scottsville	50	2	37		6	1	4	0	0	9	0	0	0	22	14	18	750	7000
E	Solebury	0									6	1200			3	1	3	6	600
E	Springtown: Salem	12		3	3	1	5	1							5	1	4	5	
E	Telford: Grace	3					2		12	1000	12	200			5		1	15	600
E	Trevoze: St. Matthew	32	0	8	0	1	3	1	4	0	0	0	0	0	1	0	1	18	250
E	Warminster: St.	63	0	49	25	3	5	1							10	2	6	100	600
E	Warrington: St. Paul's	24	0	5	0	1	12	0	0	0	0	0	0	0	4	3	4	12	30
E	Washington Crossing	170		20	30	2	11	2							1		1	7	109
E	Willow Grove	34	0	19	0	2	2	1	0	0	0	0	0	0	3	1	1	25	450
E	Woxall: Tabor	55	0	24	0	2	8	2	0	0	0	0	0	0	27	4	6	67	728

## 2023 STATISTICS

	Church Name	24	25	26	27	28a	28b	28c	29a	29b	29C	30
E	Phila.: Chestnut Hill	3928000	250150	0	0	8669		8193	0		8193	
E	Phila.: Church Good	3525000	232079			11537		11120	11537		11120	
E	Phila.: Church of The	1643000	180000	0	0	5258		11765	2500		4900	
E	Phila.: Crescentville	4189648	132383		2700	5169		8662	5169		8662	
E	Phila.: Devereux	2440582	0	0	44413	6181		7722	4456		7722	
E	Phila.: El Mesias	175000	25000	0	0	2908	0	8696	2908	0	8696	0
E	Phila.: Espiritu Santo	875600	167600	0	600	5686	0	10507	362	0	513	0
E	Phila.: FGM: Frankford					4677		18828	2339		9414	
E	Phila.: FGM: St. Thomas	1294411	17614	0	0	4210	0	20028	0	0	14401	0
E	Phila.: Fox Chase	0	643402	0	2250	12163		14032	12163		14032	
E	Phila.: Germantown,	18275830	5517918			45516		28919	35000		28919	
E	Phila.: Grace	1134000	180000	87365	140780	12422		17230	0		5699	
E	Phila.: Green Lane	3129200	498761			50625		17281	55115		19106	
E	Phila.: Haven Peniel	2074625	20000			14119		12433	2653		12433	
E	Phila.: Holmesburg	1324000	20909623			5505		9915	5505		9915	
E	Phila.: Janes Memorial	11515000	32400			11304		21618	2988		21618	
E	Phila.: Johnson	379750	175000			7289		14948	2052		2534	
E	Phila.: Mid-Town Parish	1960000	295000	8451		4618		7040	4618		7040	
E	Phila.: Mother African	796000	184333	35381	1000	11977		9943	11977		9943	
E	Phila.: Mount Zion	2012515	201251			12231		10780	2800		4243	
E	Phila.: Roxborough,	1433850	330678			4364		11792	4364		11792	
E	Phila.: Servants of Christ	1141700	7275			4087		10151	1022		2538	
E	Phila.: Somerton	20110600	78289	0	0	8969		14456	2500		14456	
E	Phila.: St. George's	3148700	3569777	189622		13789		9725	13789		9725	
E	Phila.: St. James					7656		18737	0		0	
E	Phila.: St. Philip's	1800000	57765	0	0	2617	0	9616	2617	0	9616	0
E	Phila.:	6000000	3181541			20612		16152	20612		16152	
E	Phila.: Tindley Temple	27000000	5000	0	0	23307		17937	3526		8757	
E	Phila.: Trinity	1398	350000	0	0	5704		10704	1169		2734	
E	Phila.: Wissinoming	2629000	0	0	0	3103	0	9892	3103	0	9892	0
E	Pipersville: Rolling Hills	1506000	35237	407000	0	3526		4808	2429		4808	
E	Prospectville: First	700000	80000			7764		8532	7764		8532	
E	Scottsville	2500000	120000	0	0	21519		10001	21519		10001	
E	Solebury	1700000	118231			6203		7754	0		7754	
E	Springtown: Salem	545000	243901	0	0	3258		4787	3258		4787	
E	Telford: Grace	2120150	435192			12184		10186	12184		10186	
E	Trevoze: St. Matthew	100000	130000	0	0	5532	0	6124	5532	0	6124	0
E	Warminster: St.	5500000	240000	430060	0	22548		10506	22548		10506	
E	Warrington: St. Paul's	2800000	128866	21792	78168	25450		12173	25450		12173	
E	Washington Crossing	6600000	362594	2263825	21258	117523		18547	117523		18547	
E	Willow Grove	6000000	354770	0	0	21827		14948	21827		14948	
E	Woxall: Tabor	4547343	213135	495083	0	20670		10634	7235		10634	

## 2023 STATISTICS

	Church Name	31	32	33	34	35	36a	36b	36c	36d	36e	36f	37	38	39	40	41a
E	Phila.: Chestnut Hill												0	2160	2129	6300	24225
E	Phila.: Church Good													1000	0	0	56520
E	Phila.: Church of The												0	0	0	0	10000
E	Phila.: Crescentville													1520			28268
E	Phila.: Devereux												0	0			20519
E	Phila.: El Mesias	0	0	0	0	0	0	0	0	0	0	0	0	1500	2839	500	10000
E	Phila.: Espiritu Santo	0	0	0	0	0	0	0	0	0	0	0	0	1200	5842	9149	37896
E	Phila.: FGM: Frankford																
E	Phila.: FGM: St. Thomas	0	0	0	0	0	0	0	0	0	0	0	421	0	0	0	22753
E	Phila.: Fox Chase												2119	413			35616
E	Phila.: Germantown,												13680	57946			41475
E	Phila.: Grace													500	593		53910
E	Phila.: Green Lane																27000
E	Phila.: Haven Peniel																16550
E	Phila.: Holmesburg													583	1596	500	10000
E	Phila.: Janes Memorial													500			12500
E	Phila.: Johnson																
E	Phila.: Mid-Town Parish													500			21589
E	Phila.: Mother African												1150				65000
E	Phila.: Mount Zion																50478
E	Phila.: Roxborough,													286	1390	500	15000
E	Phila.: Servants of Christ																15000
E	Phila.: Somerton												150	1900			53901
E	Phila.: St. George's												0	0	0	0	1925
E	Phila.: St. James																
E	Phila.: St. Philip's	0	0	0	0	0	0	0	0	0	0	0	0	0	0	0	0
E	Phila.:												2563	4550		8750	62565
E	Phila.: Tindley Temple												1400	1200	0	3000	41830
E	Phila.: Trinity												500	500			
E	Phila.: Wissinoming	0	0	0	0	0	0	0	0	0	0	0	0	0	947	500	9260
E	Pipersville: Rolling Hills													600			4500
E	Prospectville: First													5000	5891	644	29040
E	Scottsville												4493	3166	0	0	67181
E	Solebury												200	1200	0	0	25500
E	Springtown: Salem												288	1920			21500
E	Telford: Grace														6705	1450	28350
E	Trevoze: St. Matthew	0	0	0	0	0	0	0	0	0	0	0	0	100	3189	925	30000
E	Warminster: St.													4200			41878
E	Warrington: St. Paul's												0	31739	6401	0	41588
E	Washington Crossing																87970
E	Willow Grove												0	750	0	0	53448
E	Woxall: Tabor												0	8464	0	0	41900



## 2023 STATISTICS

	Church Name	41b	41c	42a	42b	42c	43	44	45	46	47	48
E	Phila.: Chestnut Hill	0	0	26000	0	0	3500	0	16325	1304	28845	0
E	Phila.: Church Good						5000		33869	568	34934	
E	Phila.: Church of The	0	0	0	0	0	500	0		500	35995	0
E	Phila.: Crescentville			3982	0	0	0	0	0	2488	17336	
E	Phila.: Devereux	0	0	4000	0	0	363	1000	13000	6780	35802	7500
E	Phila.: El Mesias	0	0	0	0	0	1500	0	0	1500	44000	0
E	Phila.: Espiritu Santo	0	0	0	0	0	2500	0	0	3000	30000	0
E	Phila.: FGM: Frankford											
E	Phila.: FGM: St. Thomas	0	0	0	0	0	333	0	4500	1440	16867	0
E	Phila.: Fox Chase	0	0	26400	0	0	2500	0	30794	3398	25527	0
E	Phila.: Germantown,	48668		32025	27368		7976		99435	45051	241332	
E	Phila.: Grace			16016			2876		24735		2671	
E	Phila.: Green Lane			8000					9395	2443	697521	
E	Phila.: Haven Peniel	7200		13500			129		5910	2775	27564	
E	Phila.: Holmesburg								10400	6000	25412	
E	Phila.: Janes Memorial			12500					68431	4857	168451	
E	Phila.: Johnson	5895		5833						2000	35000	
E	Phila.: Mid-Town Parish						143			12940	31762	9219
E	Phila.: Mother African			15000			2000		39491	68616	77827	
E	Phila.: Mount Zion	0	0	19500	0	0	4000	0	35370	2285	30942	0
E	Phila.: Roxborough,						1050			2098	22422	
E	Phila.: Servants of Christ						500		16405	2337	38938	
E	Phila.: Somerton	0	0	5452	0	0	948	0	14029	876	60456	0
E	Phila.: St. George's	0	0	35700	0		1097	0	74463	19479	2810	44868
E	Phila.: St. James											
E	Phila.: St. Philip's	112000	0	0	0	0	500	0	3900	1500	26200	0
E	Phila.:			6463			1941		11261	4261	22465	
E	Phila.: Tindley Temple	5439		10286	0	0	1500	0	35549	21355	80442	0
E	Phila.: Trinity	0		5005				300	16603	1000	0	0
E	Phila.: Wissinoming	0	0	0	0	0	1010	0	0	572	20650	0
E	Pipersville: Rolling Hills			8000						728	13023	19008
E	Prospectville: First						1000			1500	18217	
E	Scottsville						4000		62758	1222	33439	
E	Solebury						22		4820	421	20416	
E	Springtown: Salem	0	0	0	0	0	1500	0	0	668	7926	0
E	Telford: Grace								14037	4000	40000	
E	Trevoze: St. Matthew	0	0	0	0	0	0	0	13000	1100	30000	0
E	Warminster: St.	10108					500		97746	15869	14136	
E	Warrington: St. Paul's	0	0	15000	0	0	410	0	32096	2640	106777	52858
E	Washington Crossing	103050		38755	10184		6395		241637	69031	169518	542070
E	Willow Grove	0	0	24458	0	0	2794	0	46963	7644	62848	0
E	Woxall: Tabor	0	20205	10000	0	0	850	0	27000	6266	84064	59460

## 2023 STATISTICS

	Church Name	49	50	51	52a	52b	52c	52d	52e	52f	52g
E	Phila.: Chestnut Hill	7243	134417	23	84199	7776	1940	3002	0	3142	3110
E	Phila.: Church Good	46925	212593	75		100523	6084			27900	9067
E	Phila.: Church of The	0	66160	15			46275			13275	
E	Phila.: Crescentville	17982	94069	42		60302	3883	0	0	0	128844
E	Phila.: Devereux	9594	118458	63	79022	5060	2381	0	0	1410	17650
E	Phila.: El Mesias	0	82139	22	0	23120	1880	0	0	27000	0
E	Phila.: Espiritu Santo	37000	137969	30	37000	0	0	0	0	0	0
E	Phila.: FGM: Frankford		30581								
E	Phila.: FGM: St. Thomas	0	80743	0	19021	9212	1756	0	0	5650	13989
E	Phila.: Fox Chase	7017	174011	40	0	75817	1493	981	0	27520	1821
E	Phila.: Germantown,		707794	158	282929	17253	5025	194957		93097	230
E	Phila.: Grace	1800	126030	94	171369					1949	
E	Phila.: Green Lane	32408	868269	37		27286		19347		844083	7232
E	Phila.: Haven Peniel		101147	100	96938	17737	1555				
E	Phila.: Holmesburg	3507	83333	34		9317	2139	1298		4345	1091
E	Phila.: Janes Memorial	57962	371425	87		1430045	2031			23010	16063
E	Phila.: Johnson	80000	148262	7		10000				102000	
E	Phila.: Mid-Town Parish		94851	50	50407	3419	2771				5670
E	Phila.: Mother African	6521	307468	75	15000	141866	350	887		6370	15384
E	Phila.: Mount Zion	5634	166032	51	120558	482	540	0	0	0	15332
E	Phila.: Roxborough,		70694	41		38446	418			15790	
E	Phila.: Servants of Christ		86891	24		71090	5896	87		437	2057
E	Phila.: Somerton	6500	175624	41	64182	0	1652	51022	0	25011	0
E	Phila.: St. George's	67400	280981	47	10976	2172	14926	264649	0	30479	8735
E	Phila.: St. James		18737								
E	Phila.: St. Philip's	1000	166949	15	0	3200	2200	18200	0	8400	700
E	Phila.:		177735	8				191214		9320	
E	Phila.: Tindley Temple	20453	252674	100	0	205305	2533	182		46138	1200
E	Phila.: Trinity	12472	50987	40	91915	3558	0	0	0	1285	13553
E	Phila.: Wissinoming	0	55826	15	0	25679	9576	262	0	5185	0
E	Pipersville: Rolling Hills	0	57904	36		58638	2591			1330	5400
E	Prospectville: First		86120		69540	5000					
E	Scottsville		217780	113		210059	6171			3993	9024
E	Solebury	18923	87010	16	45150	12735	401	7		538	
E	Springtown: Salem	4822	51456	17	0	44804	2460	164	0	150	0
E	Telford: Grace		127098	50		108130	4672	10000		16619	5816
E	Trevoise: St. Matthew	0	96094	40	0	35500	600	0	0	1300	0
E	Warminster: St.		227997	117		232824	9204	617		55137	9685
E	Warrington: St. Paul's	0	339305	38	101905	0	994	1128	0	207734	1060
E	Washington Crossing	62845	1486072	351		1125875		1245	17650	0	0
E	Willow Grove	18203	268831	67	0	164235	325	7677	0	78025	7435
E	Woxall: Tabor	19711	306423	76	0	259860	9236	98	0	1625	2604

## 2023 STATISTICS

	Church Name	52	53a	53b	53c	53d	53	54a	54b	54c	54	55
E	Phila.: Chestnut Hill	103169	0	0	0	495	495	0	0	0	0	103664
E	Phila.: Church Good	143574	44107	1820			45927			5000	5000	194501
E	Phila.: Church of The	59550	0	0	0	0	0	0	0	0	0	59550
E	Phila.: Crescentville	193029		300	10000	1700	12000	0	0	0	0	205029
E	Phila.: Devereux	105523	4845	1584	0	0	6429	0	0	3460	3460	115412
E	Phila.: El Mesias	52000	0	0	0	0	0	0	0	0	0	52000
E	Phila.: Espiritu Santo	37000	0	0	0	0	0	0	3000	2400	5400	42400
E	Phila.: FGM: Frankford	0					0				0	0
E	Phila.: FGM: St. Thomas	49628	0	0	0	0	0	0	0	0	0	49628
E	Phila.: Fox Chase	107632	0	220	0	610	830	0	0	0	0	108462
E	Phila.: Germantown,	593491		305900		39411	345311			11864	11864	950666
E	Phila.: Grace	173318				12823	12823			5000	5000	191141
E	Phila.: Green Lane	897948					0			38754	38754	936702
E	Phila.: Haven Peniel	116230	21669				21669				0	137899
E	Phila.: Holmesburg	18190		2000			2000			2500	2500	22690
E	Phila.: Janes Memorial	1471149				152	152			5000	5000	1476301
E	Phila.: Johnson	112000					0				0	112000
E	Phila.: Mid-Town Parish	62267		29290	3997		33287		10000		10000	105554
E	Phila.: Mother African	179857		15134		1136	16270	9097		25000	34097	230224
E	Phila.: Mount Zion	136912	0	0	0	0	0	8000	0	1000	9000	145912
E	Phila.: Roxborough,	54654	5953	50		734	6737				0	61391
E	Phila.: Servants of Christ	79567					0				0	79567
E	Phila.: Somerton	141867	0	0	0	559	559	13474	0	0	13474	155900
E	Phila.: St. George's	331937	0	778	0		778				0	332715
E	Phila.: St. James	0					0				0	0
E	Phila.: St. Philip's	32700	0	0	0	0	0	0	0	0	0	32700
E	Phila.:	200534				10705	10705				0	211239
E	Phila.: Tindley Temple	255358				200	200	2500		10000	12500	268058
E	Phila.: Trinity	110311					0			5000	5000	115311
E	Phila.: Wissinoming	40702	0	650	0	0	650	0	0	0	0	41352
E	Pipersville: Rolling Hills	67959	0	0		360	360	0			0	68319
E	Prospectville: First	74540					0				0	74540
E	Scottsville	229247	20732	1845		9964	32541				0	261788
E	Solebury	58831	530				530				0	59361
E	Springtown: Salem	47578	0	0	0	0	0	0	0	0	0	47578
E	Telford: Grace	145237		11522			11522				0	156759
E	Trevoise: St. Matthew	37400	0	0	0	0	0	0	0	0	0	37400
E	Warminster: St.	307467		0		1724	1724			1500	1500	310691
E	Warrington: St. Paul's	312821	0	760	0	0	760	0	0	0	0	313581
E	Washington Crossing	1144770	19441			52765	72206				0	1216976
E	Willow Grove	257697	3875	5193	0	0	9068	6000	0	0	6000	272765
E	Woxall: Tabor	273423	0	1200	0	19146	20346	0	0	0	0	293769

## 2023 STATISTICS

	Church Name	100	101	102	103	104	105	106	107	200	201a	201b	202a	202b	203a
E	Phila.: Chestnut Hill	2	0	0	0	0	0	0	0	1	1	4815	1	11511	0
E	Phila.: Church Good	2						0		1			1	12657	
E	Phila.: Church of The	2	0	0	0	0	0	0	0	1	2	18771	1	2799	0
E	Phila.: Crescentville	2	0	0	0	0	0	0	0	1	2	15000	0	0	0
E	Phila.: Devereux	2	0	0	0	0	0	0	0	1	2	33319	0	0	0
E	Phila.: El Mesias	1	1	0	0	0	0	1	0	1	1	0	0	0	0
E	Phila.: Espiritu Santo	2	0	0	0	0	0	0	0	1	1	37896	0	0	0
E	Phila.: FGM: Frankford							0							
E	Phila.: FGM: St. Thomas	1	1	0	0	0	0	1	22753	1	0	0	0	0	0
E	Phila.: Fox Chase	2	0	0	0	0	0	0	0	1	2	74366	1	18444	0
E	Phila.: Germantown,	1	1	1				2	145870	1	3	110635	3	62300	
E	Phila.: Grace	1	1	1				2	67026	1	2				
E	Phila.: Green Lane	1			14			14	364642	1			3	23573	5
E	Phila.: Haven Peniel							0							
E	Phila.: Holmesburg	1	2					2	20400	2					
E	Phila.: Janes Memorial			1				1		1	1		2	25000	
E	Phila.: Johnson							0		1	3	11728	3	18322	
E	Phila.: Mid-Town Parish	2	0	0	0	0	0	0		1	2	21589			
E	Phila.: Mother African		1					1	80000	2			0		
E	Phila.: Mount Zion	1	1	0	0	0	0	1	11107	1	3	23325	0	0	0
E	Phila.: Roxborough,							0		1	1	15000			
E	Phila.: Servants of Christ	2						0							
E	Phila.: Somerton	1	0	1	0	0	0	1	53901	1	0	0	1	14029	0
E	Phila.: St. George's	2	0	0	0	0	0	0	0	1	2	39226	4	19441	0
E	Phila.: St. James							0							
E	Phila.: St. Philip's	2	0	0	0	0	0	0	0	1	1	0	0	0	0
E	Phila.:	0	0					0		1	1	9287			
E	Phila.: Tindley Temple	1	2	0	0	0	0	2	64124	1	2	21128	1	4851	0
E	Phila.: Trinity	2	0	0	0	0	0	0	0	1	1	25960	1	19449	
E	Phila.: Wissinoming	2	0	0	0	0	0	0	0	1	1	0	0	0	0
E	Pipersville: Rolling Hills	2						0		2					
E	Prospectville: First	2						0		1	1	6000			
E	Scottsville	1	1					1	67181	1	4	34356	1	18720	
E	Solebury	1			1			1	41996	1	1	25500			10
E	Springtown: Salem	2	0	0	0	0	0	0	0	2	0	0	0	0	0
E	Telford: Grace	2						0		1	3	29979	1	7381	
E	Trevoze: St. Matthew	2	0	0	0	0	0	0	0	1	2	13000	0	0	0
E	Warminster: St.	2		0				0		1	5	41871	1	20064	
E	Warrington: St. Paul's	2	0	0	0	0	0	0	0	1	4	56588	1	20178	0
E	Washington Crossing	1	3	3			1	7	442428	1	4	12638	1	17990	2
E	Willow Grove	1	1	0	0	0	0	1	77906	1	1	17887	1	17135	0
E	Woxall: Tabor	2	0	0	0	0	0	0	0	1	2	81101	1	26222	0

	Church Name	203b	204a	204b	205a	205b	206a	206b	400	600	601
E	Phila.: Chestnut Hill	0	0	0	0	0	2	16326	2	1	16
E	Phila.: Church Good				2	21212	3	33869	3	1	50
E	Phila.: Church of The	0	0	0	1	2799	4	24369	4	1	6
E	Phila.: Crescentville	0	0	0	0	0	2	15000	2		20
E	Phila.: Devereux	0	0	0	1	5200	3	38519	3	1	1
E	Phila.: El Mesias	0	0	0	0	0	1	0	2	1	10
E	Phila.: Espiritu Santo	0	0	0	0	0	1	37896	1	1	10
E	Phila.: FGM: Frankford						0	0	0		
E	Phila.: FGM: St. Thomas	0	0	0	1	0	1	0	2	1	12
E	Phila.: Fox Chase	0	0	0	0	0	3	92810	3	2	0
E	Phila.: Germantown,				0		6	172935	8	1	52
E	Phila.: Grace					12000	2	12000	4	1	8
E	Phila.: Green Lane	118327					8	141900	22	1	12
E	Phila.: Haven Peniel						0	0	0		10
E	Phila.: Holmesburg						0	0	2	1	18
E	Phila.: Janes Memorial						3	25000	4	1	50
E	Phila.: Johnson						6	30050	6	2	
E	Phila.: Mid-Town Parish						2	21589	2	1	10
E	Phila.: Mother African				3	39776	3	39776	4	1	9
E	Phila.: Mount Zion	0	0	0	0	0	3	23325	4	2	0
E	Phila.: Roxborough,						1	15000	1	1	35
E	Phila.: Servants of Christ						0	0	0	1	40
E	Phila.: Somerton	0	0	0	0	0	1	14029	2	1	4
E	Phila.: St. George's	0	0	0	1	4218	7	62885	7	1	5
E	Phila.: St. James						0	0	0		
E	Phila.: St. Philip's	0	0	2	0	0	1	2	1	1	11
E	Phila.:				1	1974	2	11261	2	1	14
E	Phila.: Tindley Temple	0	0	0	1	3000	4	28979	6	1	20
E	Phila.: Trinity				2	16604	4	62013	4	1	10
E	Phila.: Wissinoming	0	0	0	0	0	1	0	1	1	4
E	Pipersville: Rolling Hills						0	0	0	1	9
E	Prospectville: First						1	6000	1	2	
E	Scottsville				1	6383	6	59459	7	1	9
E	Solebury	85320			2	9320	13	120140	14	1	10
E	Springtown: Salem	0	0	0	0	0	0	0	0	1	20
E	Telford: Grace				1	1480	5	38840	5		
E	Trevoze: St. Matthew	0	0	0	0	0	2	13000	2	1	15
E	Warminster: St.				3	44117	9	106052	9	1	130
E	Warrington: St. Paul's	0	0	0	0	0	5	76766	5	1	35
E	Washington Crossing	4179		0	2	33037	9	67844	16	1	66
E	Willow Grove	0	0	0	1	6895	3	41917	4	1	50
E	Woxall: Tabor	0	0	0	0	0	3	107323	3	1	102

	Church Name	1	2a	2b	2c	2d	2e	2f	2g	3a	3b	3c	3d	3e	3f	4	5a	5b	5c	5d	5e
E	Yardley	255	0	0	0	0	2	0	0	23	22	0	0	1	9	202	0	10	1	0	1
E	Zionsville: Salem	43												43		0					
N	Ackermanville	175	0	3	0	0	0	3	0	0	0	0	0	0	2	179	0	0	0	0	0
N	Allentown: Asbury	1259	7	14			16	15			4		6		21	1280	19	18	4	0	2
N	Allentown: Casa del Rey	69		11												80			80		
N	Allentown: Emmanuel	101											1	1		99		5			
N	Analomink	58		1			2	0	0	0	0				1	60					
N	Aristes: Zion	108													1	107					
N	Ash Grove	126													2	124					
N	Ashland: First	73	0	0	0	0	0	0	0	0	0	0	0	0	1	72	0	0	0	0	0
N	Audenried-Jeanesville	24	0	0	0	0	0	0	0	0	0	0	0	0	0	24	0	0	0	0	0
N	Bangor: First	233										89			1	143			2		
N	Barnesville: Bethany	74					0	0	0	0	0		0	0	3	71		1			
N	Belfast: Wesley	33	0	0	1	0	0	0	0	0	0	0	5	0	0	29	0	0	0	0	0
N	Berne: Salem-Berne	103		2			0								2	103					
N	Bethlehem: Epworth	215	4	0	0	0	3	1	0	0	1	0	0	0	5	217	0	6	0	0	2
N	Bethlehem: Fritz	119													2	117	1				3
N	Bethlehem: Korean	20	0	0	0	0	0	0	0	0	0	0	0	0	0	20	20	0	0	0	0
N	Bethlehem: Wesley	535	0	0	0	0	1	10	0	74	0	25	2	0	5	440	13	19	6	1	0
N	Black Creek	215		6			2	2			10				2	213					
N	Blakeslee	110	0	1	0	0	0	0	0	0	0	0	2	0	2	107	0	0	0	0	0
N	Bowmanstown: Faith	536	6					14		47					9	500	1	2	0		
N	Bushkill	217	2	5						51			1		2	170	1				
N	Canadensis	74									1				2	71		2	3		
N	Chapman Quarries	168														168					
N	Cherry Lane	153	0	0			1								2	152	4	6	1	1	
N	Cherry Valley	130													3	127			1		
N	Clark's Grove	148								14	10	0			3	121					
N	Coaldale	29	1	2											1	31					
N	Conyngham	200	0	0	0	0	5	0	0	0	5	0	0	0	6	194	6	0	0	0	
N	Cumbola	36							3							39					
N	Danielsville: Salem	175											1		1	173		1			
N	Donaldson	53											53			0					
N	Dreherstown: Salem	30	0	0	0	0	0	0	0	0	0	0	0	0	0	30	0	0	0	0	0
N	Drums: St. Paul's	157	0	2				1								160					
N	East Bangor	125	2	1		2	2							1	4	127					
N	East Stroudsburg	918	6	11											4	931	5	21	18	0	2
N	Easton: Christ	291	4	2				2							2	297	0	11	8	1	0
N	Easton: Green Pond	548	0	2	0	0	3	3	0	0	0	0	3	0	5	548	1	5	1	0	0
N	Effort	530	15	7	0	0	0	0	0	0	0	0	0	0	7	545	0	32	1	3	0
N	Elysburg	165	1	2											2	166					
N	Emerald: St. Peter's	77						2								79					

## 2023 STATISTICS

	Church Name	5f	5g	5	6a	6b	6c	6	7	7a	8a	8b	8	9	10	11a	11b	11c	11d
E	Yardley	190	0	202	122	80	0	202	41	26	3	0	3	33	46	14	20	20	22
E	Zionsville: Salem			0				0					0						
N	Ackermanville	179	0	179	117	62	0	179	48	5	0	0	0	0	0	0	0	0	36
N	Allentown: Asbury	1233	4	1280	712	568		1280	213	179	11	0	11	82	96	61	51	8	118
N	Allentown: Casa del Rey			80	48	32		80	40		1		1			23	9	1	21
N	Allentown: Emmanuel	94		99	61	38		99	25	15			0		12	3	1		6
N	Analomink	60		60	37	23		60	28	15		1	1		8	3	1		25
N	Aristes: Zion	107		107	66	41		107	25	12	1	0	1					2	4
N	Ash Grove	124		124	67	57		124	45	2			0			3	8		40
N	Ashland: First	73	0	73	52	21	0	73	20	0	0	0	0	0	68	0	0	0	4
N	Audenried-Jeanesville	24	0	24	15	9	0	24	16	0	0	0	0	0	0	0	0	0	6
N	Bangor: First	141		143	90	53		143	50				0					5	20
N	Barnesville: Bethany	73		74	39	35		74	5		0	0	0	0					4
N	Belfast: Wesley	29	0	29	22	7	0	29	18	3	0	0	0	0	25	4	2	1	7
N	Berne: Salem-Berne	103		103	55	48		103	26	6	0	0	0	12	2	8	1		16
N	Bethlehem: Epworth	209	0	217	131	86	0	217	55	22	3	0	3	0	43	15	10	7	47
N	Bethlehem: Fritz	111	2	117	69	48		117	22	20	0	0	0	0	0	0	0	0	
N	Bethlehem: Korean	0	0	20	12	8	0	20	20	0	0	0	0	0	0	0	1	2	17
N	Bethlehem: Wesley	395	6	440	262	178		440	152	133	6	1	7	6	112	54	58	1	76
N	Black Creek	213		213	143	70		213	60	12		1	1	10	26	10	0	0	12
N	Blakeslee	107	0	107	67	40	0	107	20	5	0	0	0	0	0	0	0	0	7
N	Bowmanstown: Faith	495	2	500	324	176		500	150	35	1	1	2	63					
N	Bushkill	168	1	170	96	74		170	38		3	1	4			4	5	3	12
N	Canadensis	66		71	32	39		71	24				0	16	14				
N	Chapman Quarries	168		168	101	67		168	36	7			0	51	18	3			2
N	Cherry Lane	140		152	92	60		152	42	20	1		1		53	7	19		24
N	Cherry Valley	126		127	74	53		127	35		1		1	10	10				15
N	Clark's Grove	118	3	121	61	60		121	46	30	1	0	1	1	12	4	10	4	15
N	Coaldale	31		31	16	15		31	13			1	1						4
N	Conyngham	186	2	194	109	85		194	39	42	0	0	0	45	27	9	5	2	20
N	Cumbola	39		39	26	13		39	18		1		1	1	5				
N	Danielsville: Salem	172		173	112	61		173	44		2	1	3						14
N	Donaldson			0				0					0						
N	Dreherstown: Salem	30	0	30	15	15	0	30	5	0	0	0	0	0	14	3	3	4	10
N	Drums: St. Paul's	160		160	106	54		160	49	200			0						50
N	East Bangor	127		127	81	46		127	43	12	2		2	33	10	1	0	1	8
N	East Stroudsburg	883	2	931	559	372		931	180	800	3	2	5	5		15	25	30	30
N	Easton: Christ	273	4	297	185	112		297	40	8	1	1	2	0	25	20	4	2	25
N	Easton: Green Pond	541	0	548	322	226	0	548	65	20	2	0	2	135	90	7	8	1	9
N	Effort	505	4	545	320	225	0	545	110	25	2	1	3	37	37	21	14	9	51
N	Elysburg	166		166	106	60		166	20	97	1		1	21	21	13	3	8	183
N	Emerald: St. Peter's	79		79	53	26		79	46	47			0	20		6	4	5	26

## 2023 STATISTICS

	Church Name	11	12	13	14	15	16	17	18a	18b	19a	19b	20a	20b	21	21a	21b	22	23
E	Yardley	76	0	1	0	1	6	1	0	0	0	0	0	0	10	5	10	55	750
E	Zionsville: Salem	0																	
N	Ackermanville	36	0	8			2	1	0	0	0	0	0	0	3	1	2	20	
N	Allentown: Asbury	238	7	74	91	5	26	15	0	0	81	19374	1	4	28	4	22	122	2994
N	Allentown: Casa del Rey	54		33	3		18											18	18
N	Allentown: Emmanuel	10		2		1	1								3		3	10	2100
N	Analomink	29		3	3	1	1	0							9		6	35	500
N	Aristes: Zion	6					2				5	150			1		1	4	
N	Ash Grove	51		13		2	2	2	10	250					2	2	2	15	100
N	Ashland: First	4	0	4	0	1	0	0	0	0	73	600	0	0	0	0	0	0	0
N	Audenried-Jeanesville	6	0	0	0	0	0	2	0	0	0	0	0	0	2	0	0	0	0
N	Bangor: First	25					2				26	1237			2		2	30	600
N	Barnesville: Bethany	4		5		1													
N	Belfast: Wesley	14	0	0	0	0	1	3	0	0	0	0	0	0	4	1	3	12	50
N	Berne: Salem-Berne	25		7	6	1	3	1			10				3	1	1	9	35
N	Bethlehem: Epworth	79	4	7	18	1	9	4	0	0	0	0	0	0	5	3	5	50	200
N	Bethlehem: Fritz	0	0	0	0	0	2	0	0	0	0	0	0	0	3	0	0	6	20
N	Bethlehem: Korean	20	0	0	0	0	0	0	0	0	0	0	0	0	1	0	1	0	0
N	Bethlehem: Wesley	189	4	25	28	6	4	5	17	947	0	0	0	0	9	8	7	170	2795
N	Black Creek	22		12	5	2		1			5				10		4	30	500
N	Blakeslee	7	0	0	0	0	1	0	0	0	0	0	0	0	1	0	1	3	0
N	Bowmanstown: Faith	0				7	2	2											
N	Bushkill	24		19	19	3	5	2	7		12				5		5	20	185
N	Canadensis	0	1	2	2	1	2	1							3	2	1	13	340
N	Chapman Quarries	5		2		1	1	2							4	2	2	6	150
N	Cherry Lane	50		5	19	1	2		13	996					7	6	6	50	120
N	Cherry Valley	15	1	10	0	2	1	1			10	1000			2		2	30	300
N	Clark's Grove	33		20		2	4		12						6	1	5	20	100
N	Coaldale	4		3		1	1								4	1	4	12	20
N	Conyngham	36	7	29	0	3	8	2	0	0	0	0	0	0	13	13	6	30	150
N	Cumbola	0													3		3	18	
N	Danielsville: Salem	14					0	1							5	1	4	18	145
N	Donaldson	0																	
N	Dreherstown: Salem	20	0	11	0	2	0	0	0	0	0	0	0	0	0	0	0	0	0
N	Drums: St. Paul's	50		25		1	4	1							6		2	25	200
N	East Bangor	10	1	6		1	5	2			18				2	1	2	127	1200
N	East Stroudsburg	100	4	30		7	12	3							8	3	5	55	12000
N	Easton: Christ	51	4	20	25	3	2	1	0		10				5		5		55
N	Easton: Green Pond	25	0	8	15	2	5	1	0	0	0	0	0	0	0	0	0	40	150
N	Effort	95	0	23	25	4	5	4							8		6	61	6023
N	Elysburg	207		10	10	2	3	16	5	400					23	6	17	207	5000
N	Emerald: St. Peter's	41		13		3	3	1			18	775			3		2	27	5100



## 2023 STATISTICS

	Church Name	24	25	26	27	28a	28b	28c	29a	29b	29C	30
E	Yardley	4341060	159511	90173	0	31379		12270	31379		12270	
E	Zionsville: Salem					2362		4811	2362		4811	
N	Ackermanville	1427000	63000	87687		8581		5577	8581		5577	
N	Allentown: Asbury	8925000	2439601	618050	8018	85500		25981	57000		17321	
N	Allentown: Casa del Rey	264000	200000	0		2549		3913	658		351	
N	Allentown: Emmanuel	2927260				5609		8056	1402		8056	
N	Analomink	446250	25000	0	0	3376		3385	3376		3385	
N	Aristes: Zion	258000				1420		4485	1420		4485	
N	Ash Grove	5000				4164		4969	0		0	
N	Ashland: First	1092000	0	0	0	4959	0	5566	245	0	5566	0
N	Audenried-Jeanesville	283295	5343	0	0	1318		3054	1318		3054	
N	Bangor: First	500000	185000			10248		9958	10248		9958	
N	Barnesville: Bethany	295000	129000	3528		2207		3288	2207		3288	
N	Belfast: Wesley	275000	80000	0	0	2378		4022	2378		4022	
N	Berne: Salem-Berne	1237713	94371			4961		4979	4961		4979	
N	Bethlehem: Epworth	2690000	55000	0	0	14732		6836	2455		6836	
N	Bethlehem: Fritz	4092000	203000	0	0	12563		8012	12563		8012	
N	Bethlehem: Korean	500000	0	0	0	4939	0	5934	3909	0	5934	0
N	Bethlehem: Wesley	3450000	464838	341691	49852	41491		9451	27661		9451	
N	Black Creek	2166255	250277	0	0	9205		7968	7485		7968	
N	Blakeslee	1378400	10000	0	0	3803		4795	3803		4795	
N	Bowmanstown: Faith	4055421	459722			25857		10238	25857		10238	
N	Bushkill	1260054	77223			4708		4246	4708		4246	
N	Canadensis	2717764	130329			5381		6468	5381		6468	
N	Chapman Quarries	821089	41852	0	0	5984		4973	5984		4973	
N	Cherry Lane	575000	70407			7873		3765	7873		3765	
N	Cherry Valley	857538				8907		5575	0		5575	
N	Clark's Grove	1665627	318885			8549		5051	8549		5051	
N	Coaldale	491000	74000			1725		3288	1725		3288	
N	Conyngham	1700000	125000	0	0	10454		6002	7840		4502	
N	Cumbola	80000				1533		2950	1533		2950	
N	Danielsville: Salem	999900	290000			4553		4751	4553		4751	
N	Donaldson					1197		3139	599		1570	
N	Dreherstown: Salem	200000	150000	0	0	1160	0	3420	1059	0	1733	0
N	Drums: St. Paul's	1250000	86282			5326		5737	5326		5737	
N	East Bangor	1800000	560000			12947		5976	12947		5976	
N	East Stroudsburg	2431826	5594286		0	53886		21108	44905		17590	
N	Easton: Christ	3500000	275000	0	0	9409		8714	0		8714	
N	Easton: Green Pond	1521160	0	0	0	19719		5936	19719		5936	
N	Effort	3437000	483369	0	12850	18415		11616	18415		11616	
N	Elysburg	2348326	903787			8938		6605	8014		5967	
N	Emerald: St. Peter's	550000	27000			8706		8472	5842		8472	

	Church Name	31	32	33	34	35	36a	36b	36c	36d	36e	36f	37	38	39	40	41a
E	Yardley												0	8103	0	0	55597
E	Zionsville: Salem																
N	Ackermanville												292	950	2484	824	38925
N	Allentown: Asbury												17421	148449	9139	10010	76291
N	Allentown: Casa del Rey													500	1757	167	29000
N	Allentown: Emmanuel																12000
N	Analomink												240	2000	627	0	16000
N	Aristes: Zion													150			
N	Ash Grove													400			20705
N	Ashland: First	0	0	0	0	0	0	0	0	0	0	0	260	260	35	45	23690
N	Audenried-Jeanesville												400	2350	560	500	8500
N	Bangor: First														5760		26080
N	Barnesville: Bethany												100	75	500	500	5200
N	Belfast: Wesley												0	500			14000
N	Berne: Salem-Berne													1878			24150
N	Bethlehem: Epworth												400	3500	0	0	49500
N	Bethlehem: Fritz												672	8538			31364
N	Bethlehem: Korean	0	0	0	0	0	0	0	0	0	0	0	300	4800	3136	413	18000
N	Bethlehem: Wesley												525	5095	0	0	59536
N	Black Creek													150	9220	11534	46000
N	Blakeslee												0	300	2284	500	19870
N	Bowmanstown: Faith																84518
N	Bushkill												50	1312			21130
N	Canadensis												616	963			12000
N	Chapman Quarries												574	200	2083	611	20000
N	Cherry Lane												1739	10630			22823
N	Cherry Valley																32612
N	Clark's Grove												1500	18864	2819		23200
N	Coaldale													200			13000
N	Conyngham												1005	1245			45990
N	Cumbola																7200
N	Danielsville: Salem												0	4385			26400
N	Donaldson																
N	Dreherstown: Salem	0	0	0	0	0	50	0	0	0	50	50	0	300	219	208	7003
N	Drums: St. Paul's																13000
N	East Bangor													886	0	0	28084
N	East Stroudsburg												6305	70669			73918
N	Easton: Christ												0	575	2883	200	24902
N	Easton: Green Pond												2317	0	0	4993	56546
N	Effort												485	29319			55989
N	Elysburg												6408	3521			56980
N	Emerald: St. Peter's													3500			52000

## 2023 STATISTICS

	Church Name	41b	41c	42a	42b	42c	43	44	45	46	47	48
E	Yardley	0	0	10119	0	0	831	0	141697	13463	62554	13716
E	Zionsville: Salem											
N	Ackermanville						589		12126	995	26722	14896
N	Allentown: Asbury	14720		25201	0		280			55486	321286	
N	Allentown: Casa del Rey									16826	37169	
N	Allentown: Emmanuel								2157	4966	29165	
N	Analomink	0	0	0	0	0	613	0	0	906	3261	0
N	Aristes: Zion			12000					200	1000	5000	
N	Ash Grove									400	10000	
N	Ashland: First	0	0	0	0	0	0	0	9120	1200	14590	0
N	Audenried-Jeanesville	0	0	0	0	0	0	0	1350	100	4500	0
N	Bangor: First			12000			2000		17827	250	28944	
N	Barnesville: Bethany	5200								2022	16653	
N	Belfast: Wesley	0	0	0	0	0	1500	0	3750	0	7000	0
N	Berne: Salem-Berne						1899		2698	2466	15928	
N	Bethlehem: Epworth			9400	0	0	2535	0	26030	13121	47550	9000
N	Bethlehem: Fritz			12000	0	0	2164	0	19092	2000	82472	0
N	Bethlehem: Korean	0	0	0	0	0	0	0	0	0	12500	0
N	Bethlehem: Wesley	0	0	24480	0	0	1082	10500	181974	14845	120551	36401
N	Black Creek			7401			1163			8874	17299	
N	Blakeslee	0	0	6556	0	0	76	0	0	1275	0	0
N	Bowmanstown: Faith			20100			7268		71746	3632	42022	
N	Bushkill						492			3845	9483	
N	Canadensis								22703	1453	20252	7272
N	Chapman Quarries	0	0	3174			1500	0	15100	1137	11083	
N	Cherry Lane								26902	9000	30000	
N	Cherry Valley			12000			5040		1720	253	19424	
N	Clark's Grove								3400	3000	21890	
N	Coaldale							500		1280	8504	
N	Conyngham			12000			1378	0	12960	7625	29497	0
N	Cumbola										2200	
N	Danielsville: Salem	0	0	0	0	0	0	0	2360	267	16960	0
N	Donaldson											
N	Dreherstown: Salem	0	0	0	0	0	0	0	0	1354	1639	0
N	Drums: St. Paul's			13000			2000		6957	3623	21378	
N	East Bangor			5000			3964		26617	7392	26410	
N	East Stroudsburg			27462			7180		243157	120827	303216	
N	Easton: Christ	0		12000	0	0	0	0	16268	1200	56018	0
N	Easton: Green Pond	0	0	22000	0	0	1914	0	43861	35104	49333	0
N	Effort	0	0	7500	0	0	2179	0	39716	8733	64191	0
N	Elysburg						638		13775	2774	26639	
N	Emerald: St. Peter's			15000			1673			3500	17000	

	Church Name	49	50	51	52a	52b	52c	52d	52e	52f	52g
E	Yardley	64634	426633	72	237883	47459	2668	3313		8060	4432
E	Zionsville: Salem		11984								
N	Ackermanville	3000	121538	66		112152	1090	24		800	4853
N	Allentown: Asbury		778585	592	398489	918849		13071		13600	
N	Allentown: Casa del Rey	3400	93741	15	23168		3971	0	0	20550	5549
N	Allentown: Emmanuel		65802	16	0	44694	1728			31188	
N	Analomink	0	33793	21	0	11550	28864	0	0	0	
N	Aristes: Zion		28740	70		12700	500	4000			
N	Ash Grove		36474	27		60000	8000				
N	Ashland: First	0	60577	40	0	57850	1240	0	0	0	600
N	Audenried-Jeanesville	0	25686	17	0	14455	0	0	0	0	2874
N	Bangor: First		123025	57		60458	2065	3120		250	12000
N	Barnesville: Bethany		39033	7		1361	1431				
N	Belfast: Wesley	24500	61672	10	0	23270	7700	20000	0	0	2341
N	Berne: Salem-Berne	7869	71807	24		55914					
N	Bethlehem: Epworth	21000	198163	109	77643	53060	2708	0	0	460	12812
N	Bethlehem: Fritz		186889	31		77688	16910	11602	0	50968	
N	Bethlehem: Korean	0	54926	12	0	63995	0	0	0	0	0
N	Bethlehem: Wesley	15250	516802	238	0	444414	8614	6057	0	18728	24550
N	Black Creek	20149	145211	45		99376	4002	515			29707
N	Blakeslee	4000	48254	22	0	31791	10000	0	0	0	10800
N	Bowmanstown: Faith		275619	199							
N	Bushkill	10826	60338	19		45799	5331	0		0	2008
N	Canadensis		83576	26		36630	901	20259		35460	5129
N	Chapman Quarries		71392	40		48055	9450	566		1523	4000
N	Cherry Lane	5888	122385	30	60000	20000	18000			12300	7200
N	Cherry Valley		82199	21		62486	5448			16800	
N	Clark's Grove	18069	111393	58		119728	8000		199157		
N	Coaldale	1740	33525	20	3872	16868	1441	3		670	
N	Conyngham	0	130044	50	0	93824	7130	40000	0	0	6549
N	Cumbola		16833	23		8160					
N	Danielsville: Salem	0	64427	45		63915	4963	1165	0	970	4045
N	Donaldson		5308								
N	Dreherstown: Salem	0	17085	11	0	0	10023	567	0	0	0
N	Drums: St. Paul's		76758	67	5131	32147	7481				23397
N	East Bangor		123252	127	0	77759	15087	40754	0	200	6606
N	East Stroudsburg	106073	1042410	350	197052	319180	21345	74914		7435	
N	Easton: Christ	0	131474	58	0	53981	2622			7340	6800
N	Easton: Green Pond	0	247659	94	106980	91607	5575	52500	0	2715	1114
N	Effort	122779	372538	104	0	164739	17773	49	0	5560	39333
N	Elysburg		131321	30		43001	9298	120000		890	1525
N	Emerald: St. Peter's	24000	139459	57		117516	505	53		11700	4580

## 2023 STATISTICS

	Church Name	52	53a	53b	53c	53d	53	54a	54b	54c	54	55
E	Yardley	303815	66417	0	25102	2395	93914	0	0	0	0	397729
E	Zionsville: Salem	0					0				0	0
N	Ackermanville	118919		1750			1750	0			0	120669
N	Allentown: Asbury	1344009		4550			4550				0	1348559
N	Allentown: Casa del Rey	53238				11000	11000	18232		12004	30236	94474
N	Allentown: Emmanuel	77610					0			6000	6000	83610
N	Analomink	40414	0	950	84	0	1034	0	0	0	0	41448
N	Aristes: Zion	17200		900			900				0	18100
N	Ash Grove	68000					0				0	68000
N	Ashland: First	59690	0	520	0	0	520	0	0	0	0	60210
N	Audenried-Jeanesville	17329	0	0	0	0	0	0	0	0	0	17329
N	Bangor: First	77893				500	500				0	78393
N	Barnesville: Bethany	2792					0				0	2792
N	Belfast: Wesley	53311	0	0	0	1000	1000	0	0	0	0	54311
N	Berne: Salem-Berne	55914					0				0	55914
N	Bethlehem: Epworth	146683	29402	8221	0	9416	47039	0	0	0	0	193722
N	Bethlehem: Fritz	157168		1000		3439	4439				0	161607
N	Bethlehem: Korean	63995	0	0	0	0	0	0	0	0	0	63995
N	Bethlehem: Wesley	502363	0	275	55499	0	55774	0	0	0	0	558137
N	Black Creek	133600		6027			6027		1500		1500	141127
N	Blakeslee	52591	0	1165	0	0	1165	0	0	0	0	53756
N	Bowmanstown: Faith	0				3626	3626				0	3626
N	Bushkill	53138		125		0	125				0	53263
N	Canadensis	98379		1815		4436	6251				0	104630
N	Chapman Quarries	63594				213	213				0	63807
N	Cherry Lane	117500		6000			6000				0	123500
N	Cherry Valley	84734		495			495				0	85229
N	Clark's Grove	326885		4870		1000	5870				0	332755
N	Coaldale	22854			315	200	515				0	23369
N	Conyngham	147503	325	42331	0	169	42825	0	0	0	0	190328
N	Cumbola	8160					0				0	8160
N	Danielsville: Salem	75058	0	5300	3750		9050				0	84108
N	Donaldson	0					0				0	0
N	Dreherstown: Salem	10590	0	0	0	0	0	0	0	0	0	10590
N	Drums: St. Paul's	68156			13839		13839				0	81995
N	East Bangor	140406	0	3310		0	3310				0	143716
N	East Stroudsburg	619926		2297			2297			2977	2977	625200
N	Easton: Christ	70743	0	53948		0	53948			1000	1000	125691
N	Easton: Green Pond	260491	0	2485	0	4617	7102	0	0	3000	3000	270593
N	Effort	227454	0	341310	21190		362500			40000	40000	629954
N	Elysburg	174714		2452			2452				0	177166
N	Emerald: St. Peter's	134354			25000	3121	28121				0	162475

## 2023 STATISTICS

	Church Name	100	101	102	103	104	105	106	107	200	201a	201b	202a	202b	203a
E	Yardley	1	1	0	0	0	1	2	114845	1	1	31717	1	36289	0
E	Zionsville: Salem							0							
N	Ackermanville	2	0	0	0	0	0	0	0	1	1	38924	1	6552	0
N	Allentown: Asbury	1	1	1	1		5	8	408906	1	3	14720	0	0	0
N	Allentown: Casa del Rey							0		1	1	0			
N	Allentown: Emmanuel	2						0		1			1	5142	
N	Analomink	0	0	0	0			0		1	1	16000	0	0	0
N	Aristes: Zion	2						0							
N	Ash Grove	2						0		2					
N	Ashland: First	2	0	0	0	0	0	0	0	1	2	26090	1	1500	0
N	Audenried-Jeanesville	2	0	0	0	0	0	0	0	0	0	0	0	0	0
N	Bangor: First	2						0		1	1	26080	1	14735	
N	Barnesville: Bethany							0		2					
N	Belfast: Wesley	2	0	0	0	0	0	0	0	1	1	14000	0	0	0
N	Berne: Salem-Berne	2						0		1	1	26848			
N	Bethlehem: Epworth	1	1	0	0	0	0	1	49500	1	1	16000	1	7500	1
N	Bethlehem: Fritz	2	0	0	0	0	0	0	0	1	3		1		0
N	Bethlehem: Korean	0	0	0	0	0	0	0	0	0	0	0	0	0	0
N	Bethlehem: Wesley	1	2	1	0	0	0	3	216031	1	3	46955	3	52848	18
N	Black Creek							0							
N	Blakeslee	0	0	0	0	0	0	0	0	1	0	26427	0	0	0
N	Bowmanstown: Faith	1	1	1	0	0	0	2		1	0	0	1	0	
N	Bushkill	2						0		1	1	21130			
N	Canadensis	2						0		1	2	21072	1	4447	
N	Chapman Quarries	2		0				0		1	2	26240	1	8800	
N	Cherry Lane							0		1	1	29962	1	15000	
N	Cherry Valley	1	1					1	72354	1					
N	Clark's Grove	2						0		1	1	26164	1	2800	
N	Coaldale	2						0		1	1	13000			
N	Conyngham	1	0	1	0	0		1	43361	1	0	0	1	12960	0
N	Cumbola	2	0					0		1	2	8200			
N	Danielsville: Salem	2	0	0	0	0	0	0	0	1	2	2360	0	0	0
N	Donaldson							0							
N	Dreherstown: Salem	2	0	0	0	0	0	0	0	1	1	0	0	0	0
N	Drums: St. Paul's	2						0		1			1	3950	
N	East Bangor	0	0					0	0	1	1	6381	1	6152	0
N	East Stroudsburg	1	2	0				2	104518		3	42977	8	150627	4
N	Easton: Christ	2	0	0	0	0	0	0		1	1	36902	1	6500	
N	Easton: Green Pond	1	2	0	0	0	0	2	56546	1	0	0	1	18205	0
N	Effort	1	1	0	0	0	0	1	55989	1	1	0	2	18394	3
N	Elysburg	1	1					1	56980	1			1	13775	
N	Emerald: St. Peter's							0							

	Church Name	203b	204a	204b	205a	205b	206a	206b	400	600	601
E	Yardley	0	0	0	1	11626	3	79632	5	1	60
E	Zionsville: Salem						0	0	0		
N	Ackermanville	0	0	0			2	45476	2		
N	Allentown: Asbury	0			6	72779	9	87499	17	1	80
N	Allentown: Casa del Rey						1	0	1	1	2
N	Allentown: Emmanuel				2	3624	3	8766	3	1	15
N	Analomink	0	0	0	0	0	1	16000	1	1	3
N	Aristes: Zion						0	0	0	1	5
N	Ash Grove						0	0	0	1	55
N	Ashland: First	0	0	0	4	5220	7	32810	7	1	73
N	Audenried-Jeanesville	0	0	0	0	0	0	0	0	1	6
N	Bangor: First				1	3000	3	43815	3	1	34
N	Barnesville: Bethany						0	0	0	2	
N	Belfast: Wesley	0	0	0	1	3750	2	17750	2	1	12
N	Berne: Salem-Berne						1	26848	1	1	25
N	Bethlehem: Epworth	870	0	0	1	1660	4	26030	5	1	75
N	Bethlehem: Fritz	0	0	0	0	0	4	0	4	1	5
N	Bethlehem: Korean	0	0	0	0	0	0	0	0	0	0
N	Bethlehem: Wesley	129364	0	0	0	0	24	229167	27	1	170
N	Black Creek						0	0	0	1	9
N	Blakeslee	0	0	0	0		0	26427	0	1	8
N	Bowmanstown: Faith				4		5	0	7	1	
N	Bushkill						1	21130	1	1	6
N	Canadensis				2	1592	5	27111	5	1	25
N	Chapman Quarries				0		3	35040	3	1	20
N	Cherry Lane				1	4750	3	49712	3	1	60
N	Cherry Valley				1	1720	1	1720	2	1	30
N	Clark's Grove						2	28964	2	1	60
N	Coaldale						1	13000	1	1	7
N	Conyngham	0	0	0	0	0	1	12960	2	1	20
N	Cumbola						2	8200	2	1	1
N	Danielsville: Salem	0	0	0	0	0	2	2360	2	1	15
N	Donaldson						0	0	0		
N	Dreherstown: Salem	0	0	0	0	0	1	0	1	1	3
N	Drums: St. Paul's				1	3006	2	6956	2	1	50
N	East Bangor	0	0	0	2	10899	4	23432	4	1	38
N	East Stroudsburg	2158					15	195762	17	1	145
N	Easton: Christ						2	43402	2		14
N	Easton: Green Pond	0	0	0	3	25656	4	43861	6	1	30
N	Effort	18318	0	0	4	18728	10	55440	11	1	61
N	Elysburg						1	13775	2	1	207
N	Emerald: St. Peter's						0	0	0	1	37

	Church Name	1	2a	2b	2c	2d	2e	2f	2g	3a	3b	3c	3d	3e	3f	4	5a	5b	5c	5d	5e
N	Frackville: First	213	3	4			1	2						1	2	220	2				
N	Gilberton	84														84					1
N	Girardville	30														30					
N	Gordon: Simpson	134													5	129					
N	Hamburg: Bethany	67	0	0	0	0	0	0	0	0	0	0	0	0	0	67	0	0	1	0	0
N	Hellertown: St. Paul	96					3	4			2				0	101		2	1	0	0
N	Irish Valley	43	0	0	0	43	0	0	0	1	1	42	0	0	0	42	0	0	0	0	0
N	Jim Thorpe: Grace-St.	155				6							4	2	5	150		3			
N	Joliett: First	66	0	0	0	0	0	0	0	0	0	0	0	0	0	66	0	0	0	0	0
N	Kulpmont	47													3	44					
N	Landingville: Welcome	44	0	0	0	0	0	0	0	0	0	0	0	0	0	44	0	0	0	0	0
N	Lattimer	57													5	52	1				
N	Lehighon: Ebenezer	39												2	3	34	1		6		
N	Lewistown Valley:	91													3	88					
N	Llewellyn	25														25					
N	Mahanoy City: First	161						1							2	160					
N	McMichaels	81		4											1	84			2		
N	Millers Crossroads	111		2				1							2	112					
N	Minersville	39													2	37					
N	Moore Twp.: Covenant	211	4	1	2			2						3	3	214		4			
N	Mount Carmel: First	219	4	0	0	0	0	0	0	0	0	0	0	0	4	219	0	0	0	0	0
N	Mountainhome	241	0	0	0	0	0	0	0	0	0	0	0	0	4	237	0	0	0	0	0
N	Mt. Pocono	434	2	3			4	1								444	5	42	12		
N	Neola	96	0	3	3	3	0	1	0	0	10	7	2	0	1	86	0	0	0	0	0
N	Nesquehoning: Meed's	109	4					1		35					2	77		4	6		
N	New Ringgold: Zion	13	0	0	0	0	0	0	0	0	0	0	0	0	0	13	0	0	0	0	0
N	Nuremberg: Bethany	39														39					
N	Oak Grove	33	0	1	0	0	0	0	0	0	0	0	0	0	0	34					
N	Orwigsburg: Salem	194	0	1			1			0		138	0	0	1	57	1	5	2		
N	Palmerton: Salem	14	1			6						0				21					
N	Paradise Valley: Keokee	52		5			2				4				2	53		4			
N	Pen Argyl: Grace	349	0	0	0	0	0	0	0	0	11	0	1	8	5	324	1	0	1	0	0
N	Pine Grove: St. Paul	224							14			85	4		5	144					
N	Pocono Lake	69	0	0	0	0	0	0	0	0	0	0	2	0	1	66	1	6	0	0	0
N	Poplar Valley	71													1	70					
N	Port Carbon: First	70	0	0	0	0	0	0	0	0	0	0	0	0	0	70	0	1	3	0	0
N	Port Carbon: Grace	121	0	0	0	0	0	0	0	0	0	0	0	0	0	121	0	0	2	0	0
N	Pottsville Evangelical	106											106			0					
N	Pottsville: First	205							17						4	218		1		1	1
N	Quakake: Ebenezer	55						1							1	55					
N	Quakertown	284		7	6					18	5				5	269		2			
N	Reeders	176	5	9	0	0	2	3	0	14	0	1	0	2	4	174	0	1	6	0	2



## 2023 STATISTICS

	Church Name	5f	5g	5	6a	6b	6c	6	7	7a	8a	8b	8	9	10	11a	11b	11c	11d
N	Frackville: First	216	2	220	135	85		220	52	38	0	0	0	51	15	9	2	2	17
N	Gilberton	83		84	46	38		84	12				0						
N	Girardville	30		30	15	15		30	17				0						7
N	Gordon: Simpson	129		129	69	60		129	34		3		3			5	2	1	18
N	Hamburg: Bethany	66	0	67	57	10	0	67	15	0	0	0	0	0	6	0	0	0	6
N	Hellertown: St. Paul	98	0	101	65	36	0	101	32	4	0	0	0	0	0	0	0	0	6
N	Irish Valley	42	0	42	23	19	0	42	20	0	3	0	3	13	20	0	0	0	0
N	Jim Thorpe: Grace-St.	147		150	89	61	0	150	37	30	0	0	0	15	15	0	0	0	20
N	Joliett: First	66	0	66	41	25	0	66	11	0	0	0	0	10	10	0	0	0	0
N	Kulpmont	44		44	35	9		44	10				0		2		1		
N	Landingville: Welcome	44	0	44	18	26	0	44	14	0	0	0	0	9	10	0	0	0	4
N	Lattimer	51		52	24	28		52	27				0						7
N	Lehighon: Ebenezer	27		34	26	8		34	19		1		1						9
N	Lewistown Valley:	88		88	54	34		88					0		14	1	3	1	22
N	Llewellyn	25		25	16	9		25	8	6			0						8
N	Mahanoy City: First	160		160	83	77		160	24	5			0						
N	McMichaels	79		81	48	33		81	24	20			0	6	4	5	2		15
N	Millers Crossroads	112		112	62	50		112	34	23			0	17	13	9	2		41
N	Minersville	37		37	21	16		37	8	6			0						
N	Moore Twp.: Covenant	210		214	124	90		214	97	45	2		2	51	38	12	2	2	25
N	Mount Carmel: First	219	0	219	131	88	0	219	23	0	3	0	3	0	0	8	8	0	15
N	Mountainhome	237		237	143	92	2	237	62	15	2	1	3	70	90	3	4	3	25
N	Mt. Pocono	383	2	444	274	170		444	86	60	3		3		110	102	45	38	47
N	Neola	86	0	86	55	31	0	86	25	14	0	0	0	7	18	0	6	2	17
N	Nesquehoning: Meed's	63	4	77	51	26		77	30	12	1		1	13	18	20	4	0	14
N	New Ringgold: Zion	13	0	13	7	6	0	13	6	0	0	0	0	7	0	0	0	0	0
N	Nuremberg: Bethany			0				0					0						
N	Oak Grove	34		34	18	16		34	12	0	0	0	0	0	6	0	0	0	0
N	Orwigsburg: Salem	186		194	112	82	0	194	40	10	2	0	2	38	70	8			25
N	Palmerton: Salem	21		21	15	6		21	12				0						7
N	Paradise Valley: Keokee	49		53	31	22		53					0	6	14	3	1	0	53
N	Pen Argyl: Grace	322	0	324	158	166	0	324	71	0	0	0	0	20	30	14	3	0	46
N	Pine Grove: St. Paul	144		144	79	65		144	28	7	2		2	2					4
N	Pocono Lake	59	0	66	43	23	0	66	26	8	0	1	1	2	4	0	0	0	14
N	Poplar Valley	70		70	35	35		70	20				0	10	10				10
N	Port Carbon: First	66	0	70	58	12	0	70	12	40	0	0	0	0	0	0	0	0	0
N	Port Carbon: Grace	118	1	121	73	48	0	121	13	0	0	0	0	0	0	0	0	0	0
N	Pottsville Evangelical			0				0					0						
N	Pottsville: First	214	1	218	100	118		218	51	10			0			25	0		35
N	Quakake: Ebenezer	55		55	29	26		55	14	2			0					1	9
N	Quakertown	266	1	269	114	154	1	269	93	12	4		4	169	39	7	5		28
N	Reeders	165		174	100	74	0	174	107	14	2	6	8	0	45	23	9	2	59

## 2023 STATISTICS

	Church Name	11	12	13	14	15	16	17	18a	18b	19a	19b	20a	20b	21	21a	21b	22	23
N	Frackville: First	30	3	13		2	2	2							7	1	6	33	190
N	Gilberton	0																	
N	Girardville	7					3				5	100							
N	Gordon: Simpson	26		11		2	1	0										2	
N	Hamburg: Bethany	6	0	6	0	1	1	1	0	0	5	600	0	0	0	0	0	3	0
N	Hellertown: St. Paul	6	0	6	0	1	5	1	0	0	0	0	0	0	0	0	0	5	310
N	Irish Valley	0	0	11	0	0	0	1	0	0	0	0	0	0	22	20	14	16	2500
N	Jim Thorpe: Grace-St.	20	0	0	0	0	3	0	0	0	0	0	0	0	3	0	3	15	55
N	Joliett: First	0	0	0	0	0	0	0	0	0	0	0	0	0	0	0	0	0	0
N	Kulpmont	1													5	2	5	11	300
N	Landingville: Welcome	4	0	0	0	0	1	0	0	0	0	0	0	0	0	0	0	14	400
N	Lattimer	7				1	3	1							3		3	10	100
N	Lehighon: Ebenezer	9					2	1											30
N	Lewistown Valley:	27		18	35	3	2	2							2		3	4	50
N	Llewellyn	8					8								2		2		
N	Mahanoy City: First	0						1			4	800						12	
N	McMichaels	22				1	10	1							4	1	4	15	70
N	Millers Crossroads	52		20	24	2	8	11	5						6	4	3	48	1100
N	Minersville	0					3												
N	Moore Twp.: Covenant	41	4	28	65	4	11	2							22	12	10	40	5500
N	Mount Carmel: First	31	4	5	0	1	1	0	0	0	0	0	0	0	9	3	9	30	400
N	Mountainhome	35	4	17	5	3	5	1	0	0	0	0	0	0	5	0	1	22	120
N	Mt. Pocono	232	3	15	80	3	4	10							14	2	10	45	
N	Neola	25	6	0	0	0	0	7	0	0	0	0	0	0	6	0	6	42	800
N	Nesquehoning: Meed's	38		8	20	2	2	6							5		3	25	1000
N	New Ringgold: Zion	0	0	0	0	0	0	0	0	0	0	0	0	0	0	0	0	0	0
N	Nuremberg: Bethany	0																	
N	Oak Grove	0	0	0	0	0	0	0	0	0	0	0	0	0	0	0	0	2	100
N	Orwigsburg: Salem	33	4	10		2	6	2	5	100	12	5000	0	0	7	1	4	45	700
N	Palmerton: Salem	7		4			1											6	578
N	Paradise Valley: Keokee	57		4		8	7	1				250			4	3	2	9	5584
N	Pen Argyl: Grace	63	0	7	42	3	3	1	18	1200	24	1400	0	0	5	0	5	40	140
N	Pine Grove: St. Paul	4					1											2	
N	Pocono Lake	14	0	0	0	0	3	5	0	0	16	1509	0	0	3	2	2	25	300
N	Poplar Valley	10	2	4		1	1	1			1				2		2	30	300
N	Port Carbon: First	0	0	0	0	0	0	0	0	0	0	0	0	0	5	0	5	12	12
N	Port Carbon: Grace	0	0	0	0	0	0	0	0	0	0	0	0	0	0	0	0	0	0
N	Pottsville Evangelical	0																	
N	Pottsville: First	60		20	10	2	4											10	40
N	Quakake: Ebenezer	10					1	5							2		2	4	
N	Quakertown	40		21	80		5					460			18	4	4	90	260
N	Reeders	93	5	47	65	7	8	4	0	0	25	5705	0	0	7	1	6	50	695

## 2023 STATISTICS

	Church Name	24	25	26	27	28a	28b	28c	29a	29b	29C	30
N	Frackville: First	2341098	1383580			15667		7534	15667		0	
N	Gilberton	766000	770000		45000	1021		4042	0		0	
N	Girardville	330000				1026		3678	1026		3773	
N	Gordon: Simpson	1669000	64903			4297		5745	4297		5745	
N	Hamburg: Bethany	1020000	5000	7000	0	5122	0	6244	0	0	4163	0
N	Hellertown: St. Paul	2100000	244098	0	0	7567		5100	7567		5100	
N	Irish Valley	980404	38000	0	0	2540		4179	2540		4179	
N	Jim Thorpe: Grace-St.	675000	19405	81039	27692	12223		4053	1585		1689	
N	Joliett: First	591112	8652	0	0	1718	0	3230	1718	0	3230	0
N	Kulpmont	699700	90351	0	0	1994		4377	0		1500	
N	Landingville: Welcome	500456	21000	0	0	1469	0	3631	1469	0	3631	0
N	Lattimer	400000	70000			3011		3440	3011		3440	
N	Lehighton: Ebenezer	2087734	6474		0	2741		6539	449		1006	
N	Lewistown Valley:	613824	72075			2810		4129	2810		4129	
N	Llewellyn	495191				1571		3294	1571		3294	
N	Mahanoy City: First	845000	320000			3363		8183	0		0	
N	McMichaels	200000	71000			3336		3885	3336		3885	
N	Millers Crossroads	1055000	239624	0	0	5751		4378	0		0	
N	Minersville	1600000	150000			1033		5904	1033		5904	
N	Moore Twp.: Covenant	2943072	224780			15566		7674	15566		7674	
N	Mount Carmel: First	156000	277421	0	0	4148		10382	4148		10382	
N	Mountainhome	1841029	72394	0	0	16928		6739	15517		6177	
N	Mt. Pocono	2500000	85699			22066		13339	22066		13339	
N	Neola	672000	12000	0	0	4331		3498	4331		3498	
N	Nesquehoning: Meed's	2427822	17145			4407		5881	0		5881	
N	New Ringgold: Zion	563000	265000	0	0	526	0	4064	0	0	0	0
N	Nuremberg: Bethany					2676		5211	2676		5211	
N	Oak Grove	1500000	0	0	0	1842		4126	1842		4126	
N	Orwigsburg: Salem	1707137	166368	0	0	15413		6204	15413		6204	
N	Palmerton: Salem	156000	16870			2975		4245	2820		3538	
N	Paradise Valley: Keokee	997101	281146		0	3117		3818	2812		3818	
N	Pen Argyl: Grace	5952922	825548	0	0	22956		12188	22956		12188	
N	Pine Grove: St. Paul	2462105				4895		10069	4895		8360	
N	Pocono Lake	2038400	373747	0	0	6533		5936	6533		5936	
N	Poplar Valley	700000	225000			4605		4014	4605		4014	
N	Port Carbon: First	2680000	33507	0	0	2487	0	5169	0	0	5151	0
N	Port Carbon: Grace	125000	0	0	0	1259	0	4019	1259	0	4019	0
N	Pottsville Evangelical											
N	Pottsville: First	2790080	755200			13757		10326	13757		10326	
N	Quakake: Ebenezer	350000				938		3114	0		3046	
N	Quakertown	4636180	152627		10451	26011		10014	26011		10014	
N	Reeders	2322680	231888	0	0	16452		7304	16452		7304	

	Church Name	31	32	33	34	35	36a	36b	36c	36d	36e	36f	37	38	39	40	41a
N	Frackville: First												900	5845			61800
N	Gilberton																5200
N	Girardville													50			
N	Gordon: Simpson													3840	1244	500	7000
N	Hamburg: Bethany	0	0	0	600	0	0	0	0	0	0	0	0	1150	0	0	11000
N	Hellertown: St. Paul												370	1404	0	7500	23870
N	Irish Valley												2335	14088	0	0	11590
N	Jim Thorpe: Grace-St.												0	577	0	0	20000
N	Joliett: First	0	0	0	0	0	0	0	0	0	0	0	0	0	526	500	772
N	Kulpmont												65	30			2400
N	Landingville: Welcome	0	0	0	0	0	0	0	0	0	0	0	0	100	468	500	0
N	Lattimer													812			12000
N	Lehighon: Ebenezer													840			8585
N	Lewistown Valley:													2850			10500
N	Llewellyn												0	4400			6660
N	Mahanoy City: First														6135	3573	10000
N	McMichaels													1054			16972
N	Millers Crossroads													13000			28200
N	Minersville													110			5265
N	Moore Twp.: Covenant												3600	24827			53000
N	Mount Carmel: First												922	1717	0	0	24134
N	Mountainhome												425	2500			41999
N	Mt. Pocono												5061	130	16264	8263	51540
N	Neola												0	3480	0	0	25000
N	Nesquehoning: Meed's																11250
N	New Ringgold: Zion	0	0	0	0	0	0	0	0	0	0	0	0	0	0	0	3125
N	Nuremberg: Bethany																
N	Oak Grove												0	2200	0	0	0
N	Orwigsburg: Salem												0	340	0	0	33600
N	Palmerton: Salem													450			9299
N	Paradise Valley: Keokee												300	500			25703
N	Pen Argyl: Grace												0	21847	13742	12209	57947
N	Pine Grove: St. Paul													697			
N	Pocono Lake												3083	2408	0	0	26780
N	Poplar Valley												2283	4085	3414	3400	21104
N	Port Carbon: First	0	0	0	0	0	0	0	0	0	0	0	121	0	744	458	11702
N	Port Carbon: Grace	0	0	0	0	0	0	377	0	0	0	0	250	0	410	500	2717
N	Pottsville Evangelical																
N	Pottsville: First													1460			29255
N	Quakake: Ebenezer																5200
N	Quakertown												300	14318	11462	2481	57211
N	Reeders												0	31496	6420	1430	43059

## 2023 STATISTICS

	Church Name	41b	41c	42a	42b	42c	43	44	45	46	47	48
N	Frackville: First			8358					31021	6431	45951	
N	Gilberton							5200		4	19250	
N	Girardville			1200							8000	
N	Gordon: Simpson								13300	2187	20066	
N	Hamburg: Bethany	0	0	0	0	0	467	0	16267	288	24552	0
N	Hellertown: St. Paul	0	0	6000	0	0	2000	0	12000	1	27192	0
N	Irish Valley	0	0	4310	0	0	400	0	0	525	8676	0
N	Jim Thorpe: Grace-St.	0	0	8000	0	0	0	0	11160	1825	44015	22380
N	Joliett: First	0	0	9167	0	0	1950	0	0	218	3640	0
N	Kulpmont									670	8532	2220
N	Landingville: Welcome	0	0	6500	0	0	0	0	0	0	3250	0
N	Lattimer							2000	2000		12000	
N	Lehighon: Ebenezer			6415			0		2500	450	11369	
N	Lewistown Valley:	2717	0						1650	3458	13169	
N	Llewellyn								600		17074	
N	Mahanoy City: First						1500		2450	2200	15000	
N	McMichaels			11500			2200			1030	3740	
N	Millers Crossroads			4800					4054	1548	14074	
N	Minersville										6554	
N	Moore Twp.: Covenant			12000			3430			13423	33982	
N	Mount Carmel: First	0	0	0	0	0	1500	0	4108	1084	17888	0
N	Mountainhome	0	0	0	0	0	107	0	28774	900	49488	0
N	Mt. Pocono			7500					53538	1000	69766	
N	Neola	0	0	0	0	0	1787	0	5540	1981	9814	0
N	Nesquehoning: Meed's								9445	1840	12791	
N	New Ringgold: Zion	500	0	0	0	0	0	0	0	0	3070	0
N	Nuremberg: Bethany											
N	Oak Grove	0	0	0	0	0	0	0	0	8671	19560	0
N	Orwigsburg: Salem	2800	0	17014	0	0	2040	0	29942	8634	38870	0
N	Palmerton: Salem									612	13560	
N	Paradise Valley: Keokee						600		4050	1200	17416	
N	Pen Argyl: Grace	0	0	14607	0	0	1270	0	72612	2464	22245	0
N	Pine Grove: St. Paul			32919					4022	3209	28564	
N	Pocono Lake	0	0	0	0	0	1275	0	10541	1081	19536	0
N	Poplar Valley			6000			3360			2390	10184	
N	Port Carbon: First	0	0	718	0	0	718	0	1350	0	11654	0
N	Port Carbon: Grace	0	0	0	0	0	0	0	0	466	6731	0
N	Pottsville Evangelical											
N	Pottsville: First			10710				7497	27646	2448	35041	
N	Quakake: Ebenezer									1340	6662	
N	Quakertown			22000			952		60971	11135	44343	
N	Reeders	7500	0	12000	0	0	0	550	15300	22884	78044	0

## 2023 STATISTICS

	Church Name	49	50	51	52a	52b	52c	52d	52e	52f	52g
N	Frackville: First	32570	216077	101		88072	7383	115000		500	11373
N	Gilberton		33696	14	250	400					8000
N	Girardville		17727	15		9500	2000				
N	Gordon: Simpson	12189	76113	48		41340	12735				
N	Hamburg: Bethany	4447	69178	21	24638	8558	2994	0	0	12000	1593
N	Hellertown: St. Paul	21376	119480	36	0	91905	10000	5200	0	30	864
N	Irish Valley	0	52822	9	9	36508	27380	0	0	0	0
N	Jim Thorpe: Grace-St.	4188	119472	45	0	72390	16910	2	0	150	0
N	Joliett: First	0	24951	10	0	10719	4613	0	0	0	0
N	Kulpmont		19794	10		5418	7370				
N	Landingville: Welcome	0	19549	4	0	14268	3357	0	0	400	3096
N	Lattimer		38703	25		28859	2041	27			2000
N	Lehighon: Ebenezer	3456	41609	8		29478	1060			9228	1075
N	Lewistown Valley:	1555	46967	20		43620	5915				206
N	Llewellyn	3175	40068	6	14040	3100		80			
N	Mahanoy City: First		49041	41		13503	1458				3000
N	McMichaels		47602	18		34351	271	602			12544
N	Millers Crossroads		70054	34		37299	3574			100	10749
N	Minersville	51740	76510	6	8724	0		1586			51
N	Moore Twp.: Covenant	11106	186282	77		218989	3033	663		22740	
N	Mount Carmel: First	24790	101055	38	0	41987	6665	0	0	460	45720
N	Mountainhome	0	152626	68	0	97198	5985		0	27000	2622
N	Mt. Pocono		261806	90	77945	45850	8510			50886	7000
N	Neola	5018	63947	30	0	42742	4250	0	0	0	6954
N	Nesquehoning: Meed's		47088	22		21780	8196	4002		480	4573
N	New Ringgold: Zion	0	10759	9	0	5265	0	0	0	0	0
N	Nuremberg: Bethany		13098								
N	Oak Grove	6182	46707	12	0	34043	0	0	0	0	0
N	Orwigsburg: Salem	10670	171731	90	0	156310	2345	0	0	1120	5285
N	Palmerton: Salem		34524	19		25789	2120			2500	
N	Paradise Valley: Keokee		60217	30		42572		8151			6125
N	Pen Argyl: Grace	11005	277280	110	0	244784	0	31000	0	150	0
N	Pine Grove: St. Paul		92735	38		61832	5663				
N	Pocono Lake	0	83109	29	65654	7893	3288	815	0	200	331
N	Poplar Valley		68853	15		23152			48000	100	
N	Port Carbon: First	11784	49569	12	0	13026	0	32800	0	410	1834
N	Port Carbon: Grace	0	20748	100	0	5445	8634	0	0	2400	0
N	Pottsville Evangelical		0								
N	Pottsville: First	2851	151317	60		137520	6645	35314		12035	5189
N	Quakake: Ebenezer		19362	12		13310	1692				
N	Quakertown	7952	279164	132	133028	70977	7886			6670	32000
N	Reeders	5900	255643	108	0	185628	11634	0	0	17630	0

## 2023 STATISTICS

	Church Name	52	53a	53b	53c	53d	53	54a	54b	54c	54	55
N	Frackville: First	222328	5220	1540		9065	15825				0	238153
N	Gilberton	8650					0				0	8650
N	Girardville	11500					0				0	11500
N	Gordon: Simpson	54075		1310			1310				0	55385
N	Hamburg: Bethany	49783	0	925	0	2446	3371	0	1000	0	1000	54154
N	Hellertown: St. Paul	107999	0	0	0	1282	1282	0	0	0	0	109281
N	Irish Valley	63897	0	0	0	0	0	0	0	0	0	63897
N	Jim Thorpe: Grace-St.	89452	0	0	0	0	0	0	0	0	0	89452
N	Joliett: First	15332	0	0	0	0	0	0	0	0	0	15332
N	Kulpmont	12788					0				0	12788
N	Landingville: Welcome	21121	2970	1300	0	0	4270	0	0	0	0	25391
N	Lattimer	32927		2960		1490	4450				0	37377
N	Lehighon: Ebenezer	40841					0				0	40841
N	Lewistown Valley:	49741		525			525				0	50266
N	Llewellyn	17220					0				0	17220
N	Mahanoy City: First	17961					0				0	17961
N	McMichaels	47768			733		733				0	48501
N	Millers Crossroads	51722					0				0	51722
N	Minersville	10361				322	322				0	10683
N	Moore Twp.: Covenant	245425		1492			1492				0	246917
N	Mount Carmel: First	94832	0	3000	0	0	3000	0	0	0	0	97832
N	Mountainhome	132805	0	0	0	2500	2500	0	0	0	0	135305
N	Mt. Pocono	190191		1630		20000	21630			40000	40000	251821
N	Neola	53946	0	0	0	3572	3572	0	0	0	0	57518
N	Nesquehoning: Meed's	39031					0				0	39031
N	New Ringgold: Zion	5265	0	0	0	0	0	0	0	0	0	5265
N	Nuremberg: Bethany	0					0				0	0
N	Oak Grove	34043	0	0	0	0	0	0	0	0	0	34043
N	Orwigsburg: Salem	165060	0	4785	0	5059	9844	4884	0	0	4884	179788
N	Palmerton: Salem	30409		2287			2287				0	32696
N	Paradise Valley: Keokee	56848		1000		1200	2200				0	59048
N	Pen Argyl: Grace	275934	0	890	0	4597	5487	0	0	0	0	281421
N	Pine Grove: St. Paul	67495		1788		527	2315				0	69810
N	Pocono Lake	78181	0	733	0	5861	6594	0	0	0	0	84775
N	Poplar Valley	71252		335		235	570				0	71822
N	Port Carbon: First	48070	0	1000	0	581	1581	0	0	0	0	49651
N	Port Carbon: Grace	16479	0	775	0	0	775	0	0	0	0	17254
N	Pottsville Evangelical	0					0				0	0
N	Pottsville: First	196703	2740	7020		2224	11984				0	208687
N	Quakake: Ebenezer	15002					0				0	15002
N	Quakertown	250561		7625		4537	12162				0	262723
N	Reeders	214892	20000	695	0	0	20695	0	0	0	0	235587

## 2023 STATISTICS

	Church Name	100	101	102	103	104	105	106	107	200	201a	201b	202a	202b	203a
N	Frackville: First	1	1					1	85185	1	2	12360	1	13080	
N	Gilberton	2						0		2					
N	Girardville	2						0		2					
N	Gordon: Simpson							0		1					
N	Hamburg: Bethany	0	0	0	0	0	0	0	0	1	1	0	1	16267	0
N	Hellertown: St. Paul	2	0	0	0	0	0	0	0	1	2	9600	1	2400	0
N	Irish Valley	2	0	0	0	0	0	0	0	1	0	15900	0	0	0
N	Jim Thorpe: Grace-St.	2	0	0	0	0	0	0	0	1	2	36000	0	0	0
N	Joliett: First	2	0	0	0	0	0	0	0	2	0	0	0	0	0
N	Kulpmont	2						0		1	1	2400			
N	Landingville: Welcome	1	1	0	0	0	0	1	50000	0	0	0	0	0	0
N	Lattimer	2						0		1					
N	Lehighon: Ebenezer	2						0		2					
N	Lewistown Valley:	2						0		1	1	10500			
N	Llewellyn	2						0		1	1	6660			
N	Mahanoy City: First	1						0		2		15000			
N	McMichaels	2						0		1	1				
N	Millers Crossroads	2						0							
N	Minersville	2						0		1	1	5265			
N	Moore Twp.: Covenant	2						0		1	1	9332	1	11766	
N	Mount Carmel: First	2	0	0	0	0	0	0	0	1	1	24134	0	0	0
N	Mountainhome	1	0	1	0	0	0	1	41000	1	2	18000	1	6732	0
N	Mt. Pocono	1	1					1	48000	1	2	13000	1	14500	
N	Neola	2	0	0	0	0	0	0	0	1	2	30680	0	0	0
N	Nesquehoning: Meed's	2						0		1					
N	New Ringgold: Zion	2	0	0	0	0	0	0	0	1	1	0	0	0	0
N	Nuremberg: Bethany							0							
N	Oak Grove	2	0	0	0	0	0	0		2	0	0	0	0	0
N	Orwigsburg: Salem	1	1	0	0	0	0	1	50614	1	2	13815	1	12077	2
N	Palmerton: Salem	2						0		2					
N	Paradise Valley: Keokee	2						0		1	1	25703			
N	Pen Argyl: Grace	1	1	1	0	0	1	3	112901	1	1	2080	0	0	0
N	Pine Grove: St. Paul							0		1	2	36472	1	165	
N	Pocono Lake	2	0	0	0	0	0	0	0	1	1	26780	1	7020	0
N	Poplar Valley	1	1					1	50000	2					
N	Port Carbon: First	2	0	0	0	0	0	0	0	1	2	14046	0	0	0
N	Port Carbon: Grace	2	0	0	0	0	0	0	0	2	0	0	0	0	0
N	Pottsville Evangelical							0							
N	Pottsville: First	2						0		1	1	39965	1	14256	
N	Quakake: Ebenezer	2						0		2					
N	Quakertown	1	1					1	90364	1			1	25975	11
N	Reeders	1	1	0	1	0	0	2	80328	1	2	13400	1	19366	4



	Church Name	203b	204a	204b	205a	205b	206a	206b	400	600	601
N	Frackville: First				1	5570	4	31010	5	1	45
N	Gilberton						0	0	0	1	12
N	Girardville						0	0	0	1	3
N	Gordon: Simpson				3	10300	3	10300	3	1	5
N	Hamburg: Bethany	0	0	0	2	0	4	16267	4	1	4
N	Hellertown: St. Paul	0	0	0	0	0	3	12000	3	1	10
N	Irish Valley	0	0	0	0	0	0	15900	0	0	0
N	Jim Thorpe: Grace-St.	0	0	0	1	3000	3	39000	3	1	15
N	Joliett: First	0	0	0	0	0	0	0	0	0	0
N	Kulpmont					475	1	2875	1	1	10
N	Landingville: Welcome	0	0	0	0	0	0	0	1	0	0
N	Lattimer				1	2000	1	2000	1	1	30
N	Lehighton: Ebenezer						0	0	0	1	4
N	Lewistown Valley:				1	1650	2	12150	2	1	13
N	Llewellyn				1	600	2	7260	2	2	5
N	Mahanoy City: First						0	15000	0	1	10
N	McMichaels						1	0	1	1	14
N	Millers Crossroads						0	0	0		
N	Minersville						1	5265	1	1	4
N	Moore Twp.: Covenant				1	11766	3	32864	3	1	110
N	Mount Carmel: First	0	0	0	1	4108	2	28242	2	1	19
N	Mountainhome	0	0	0	1	8550	4	33282	5	1	49
N	Mt. Pocono						3	27500	4	2	
N	Neola	0	0	0	0	0	2	30680	2	1	29
N	Nesquehoning: Meed's				2	17000	2	17000	2	2	
N	New Ringgold: Zion	0	0	0	1	0	2	0	2	1	3
N	Nuremberg: Bethany						0	0	0		
N	Oak Grove	0	0	0	0	0	0	0	0	1	6
N	Orwigsburg: Salem	4050	0	0	0	0	5	29942	6	2	0
N	Palmerton: Salem				0	0	0	0	0	1	6
N	Paradise Valley: Keokee						1	25703	1	1	12
N	Pen Argyl: Grace	0	0	0	0	2080	1	4160	4	1	55
N	Pine Grove: St. Paul						3	36637	3	1	30
N	Pocono Lake	0	0	0	0	3073	2	36873	2	1	20
N	Poplar Valley						0	0	1	1	20
N	Port Carbon: First	0	0	0	1	14046	3	28092	3	2	0
N	Port Carbon: Grace	0	0	0	0	0	0	0	0	2	0
N	Pottsville Evangelical						0	0	0		
N	Pottsville: First				1	13390	3	67611	3	1	40
N	Quakake: Ebenezer						0	0	0	1	12
N	Quakertown	57104			2	34996	14	118075	15	1	75
N	Reeders	47042	0	0	0	0	7	79808	9	1	50

	Church Name	1	2a	2b	2c	2d	2e	2f	2g	3a	3b	3c	3d	3e	3f	4	5a	5b	5c	5d	5e
N	Reynolds: Zion's	10	0	0	0	0	0	0	0	0	0	0	0	0	0	10	0	0	0	0	0
N	Richmond	204													3	201	0	1	1	0	0
N	Ringtown: Aurand	143		2	2		4	7							3	155					
N	Saint Clair-Wade	94	0	0	0	0	0	0	0	30	5	10	0	0	2	47	0	0	0	0	0
N	Saylorsburg: St. Peter's	150	0	0	0	0	0	0	0	0	0	0	0	0	0	150	0	0	1	1	0
N	Schuylkill Haven:	82	2	0	0	0	2	0	0	0	1	1	0	2	2	80	0	0	0	0	0
N	Schuylkill Haven: First	334	3					1		12					5	321	1	4	11		
N	Shamokin Zion	30											30			0					
N	Shamokin: Emmanuel	58	0	1	2	0	0	0	0	0	0	0	0	0	1	60	0	0	0	0	0
N	Shamokin: First	138													6	132					
N	Shamokin: St. John's	184	1												4	181		1			
N	Shoemakersville: Salem	97		1	0		0	1	5							104	3	2			
N	Stroudsburg	391		5		2	1	1					2		6	392	2	18	3	0	0
N	Stroudsburg: Faith	194	0	0	0	0	0	0	0	0	0	0	0	0	0	194	3	2	0	1	0
N	Summit Hill	35	2												1	36		1			
N	Tamaqua: First	37	0	0	0	0	0	1	2	0	0	0	0	0	0	40	0	0	0	0	0
N	Tobyhanna	38	0	2				1					3		2	36		18	1		5
N	Tremont: St. John's	12								1					0	11					
N	Trevorton	221	0	0	0	221	0	0	0	0	0	221	0	0	2	219	0	0	0	0	0
N	Weatherly: Centenary	57	0	0	0	0	2	1	0	0	0	0	0	0	0	60	2				
N	Wescosville: Bethany	517		9			1								10	517	3	9	4	2	
N	White Haven	151											2		1	148					
N	Wind Gap: First	37												37		0					
N	Wooddale	52		3			1								1	55			2		1
N	Zion Grove: Davis	60												60		0					
S	Ardmore	156				8							4		1	159	4	18	1		1
S	Berwyn	309	0	0	0	0	0	0	0	0	0	0	0	0	3	306	3	1	5	0	0
S	Bethel	301	0	0	0	0	0	0	0	0	0	0	0	4	3	294	0	0	0	0	0
S	Birdsboro: Christ	87						3							2	88					
S	Booth's Corner: Siloam	147	0	1			6	2							2	154	1				
S	Broomall: Christ	102	0	0	0	0	0	0	0	53	0	49	0	0	1	-1	0	0	0	0	0
S	Broomall: St. Mark's	57	0	0	0	0	0	0	0	0	0	0	0	0	0	57	0	0	0	0	0
S	Bryn Mawr: St. Luke	117	0	0	0	0	0	0	0	0	0	0	0	0	0	117	2	1	0	0	0
S	Cedarville	560	9	0	3	0	6	1	3	0	1	0	0	0	7	574	3	2	7	0	2
S	Charlestown	96														96	2				
S	Chatham	59													1	58			1		
S	Chester: Grace	44	12		1										1	56		55	1		
S	Chester: St. Daniel's	240	2	2											11	233		231	2		
S	Clifton Heights	46	0	2	0	0	0	3	0	0	0	0	0	0	0	51	1	33	0	0	0
S	Coatesville: Olivet	179		3			2								7	177	4	7	2		1
S	Cochranville	123	6								4				2	123					
S	Coventryville	282	0	0	0	0	0	0	0	0	1	0	0	0	3	278	0	0	0	0	0

## 2023 STATISTICS

	Church Name	5f	5g	5	6a	6b	6c	6	7	7a	8a	8b	8	9	10	11a	11b	11c	11d
N	Reynolds: Zion's	10	0	10	8	2	0	10	8	0	0	0	0	0	1	0	0	0	0
N	Richmond	195	4	201	113	88	0	201	27	5	0	0	0	7	16	3	4	0	12
N	Ringtown: Aurand	155		155	97	58		155	42	6	3		3	3		14	6	4	22
N	Saint Clair-Wade	40	7	47	40	7		47	40	7	0	0	0	0	0	0	0	0	0
N	Saylorsburg: St. Peter's	148		150	81	69		150	45	15	0	0	0	0	85	4	1		5
N	Schuylkill Haven:	80	0	80	49	31	0	80	26	0	1	1	2	0	0	2	4	0	30
N	Schuylkill Haven: First	305		321	190	131		321	104	85	1		1	15	15		20	15	125
N	Shamokin Zion			0				0					0						
N	Shamokin: Emmanuel	60	0	60	37	23	0	60	22	0	1	0	1	1	1	5	1	1	8
N	Shamokin: First	132		132	103	29		132	27	12	1		1	2	1	1			15
N	Shamokin: St. John's	178	2	181	112	69		181	35	0	1		1	13	103	20			
N	Shoemakersville: Salem	97	2	104	64	40		104	30	15			0		20		2	1	17
N	Stroudsburg	366	3	392	234	158		392	55	45	0	0	0	20	275	12	13	5	64
N	Stroudsburg: Faith	188	0	194	106	88	0	194	62	26	1	3	4	0	0	6	9	0	50
N	Summit Hill	34	1	36	23	13		36	11	2			0						4
N	Tamaqua: First	40	0	40	24	16	0	40	20	0	0	0	0	0	0	0	0	0	5
N	Tobyhanna	12	0	36	28	8	0	36	25	8	0	0	0						16
N	Tremont: St. John's	11		11	8	3		11	8				0						
N	Trevorton	219	0	219	129	90	0	219	24	0	1	0	1	20	0	0	0	0	0
N	Weatherly: Centenary	58		60	38	22	0	60	16	16	1	0	1	6	6	0	0	0	13
N	Wescosville: Bethany	495	4	517	292	225		517	320	86	11	10	21	101	323	55	50	11	330
N	White Haven	148		148	85	63		148	30	6	1		1	1					29
N	Wind Gap: First			0				0					0						
N	Wooddale	52		55	41	14		55	35	50	0	0	0		10	0	0		30
N	Zion Grove: Davis			0				0					0						
S	Ardmore	132	3	159	93	66		159	56	13	0	0	0	16	35	8	6	1	35
S	Berwyn	293	4	306	168	138	0	306	26	0	0	0	0	92	83	0	0	0	0
S	Bethel	294	0	294	173	121	0	294	45	0	0	0	0	27	68	2	2	0	30
S	Birdsboro: Christ	88		88	70	18		88	23		1		1		0				4
S	Booth's Corner: Siloam	153		154	103	51		154	50	90	2	2	4			10	6		15
S	Broomall: Christ	49	0	49	35	14	0	49	17	6	3	0	3	3	0	0	0	0	9
S	Broomall: St. Mark's	57	0	57	30	27	0	57	30	30	3	0	3	0	1	4	0	0	12
S	Bryn Mawr: St. Luke	114	0	117	74	43	0	117	20	17	0	0	0	0	12	8	6	1	10
S	Cedarville	560	0	574	343	231		574	151	67	6	0	6	43	67	17	0	0	83
S	Charlestown	94		96	60	36		96	23	7			0		4				
S	Chatham	57		58	36	22		58	16	5			0						12
S	Chester: Grace			56	42	14		56	30	50	3	3	6			6		0	30
S	Chester: St. Daniel's			233	177	56		233	70	60			0		20	20	10	18	50
S	Clifton Heights	5	7	46	31	15	0	46	30	42	0	0	0	0	136	14	20	7	20
S	Coatesville: Olivet	162	1	177	112	65		177	75	10	5	1	6	17	60	15	0	0	39
S	Cochranville	123		123	74	49		123	55			1	1			9	4		35
S	Coventryville	278	0	278	167	111	0	278	25	4	0	0	0	0	0	0	0	0	0

## 2023 STATISTICS

	Church Name	11	12	13	14	15	16	17	18a	18b	19a	19b	20a	20b	21	21a	21b	22	23
N	Reynolds: Zion's	0	0	0	0	0	0	0	0	0	0	0	0	0	0	0	0	0	0
N	Richmond	19	0	3	0	1	1	1	0	0	0	0	0	8	3	1	3	15	350
N	Ringtown: Aurand	46	1	10	6		1	2							12	2	7	36	90
N	Saint Clair-Wade	0	0	0	0	0	0	0	0	0	0	0	0	0	0	0	0	0	0
N	Saylorsburg: St. Peter's	10	0	5	10	1	3	1	0	0	0	0	0	0	5	4	4	4	7
N	Schuylkill Haven:	36	1	12	0	2	1	0	0	0	10	5000	0	0	0	0	0	0	0
N	Schuylkill Haven: First	160		6	13	1	27	1							6	2	2	30	75
N	Shamokin Zion	0																	
N	Shamokin: Emmanuel	15	0	5	0	1	1	1	0	0	0	0	0	0	5	2	2	4	800
N	Shamokin: First	16					5	3	8									39	150
N	Shamokin: St. John's	20	1	12	60	1	2	2	6		2				5	2	5	5	400
N	Shoemakersville: Salem	20		12	10	1	1	2							7		2	30	400
N	Stroudsburg	94	3	30	26	3	10	5	0	0	0	0	0	0	9	3	6	128	450
N	Stroudsburg: Faith	65	3	13	27	0	5	2	14	0	15	9000	0	0	10	5	6	55	55
N	Summit Hill	4					5				5				3		2	7	50
N	Tamaqua: First	5	0	0	0	0	2	2	0	0	0	0	0	0	0	0	0	0	0
N	Tobyhanna	16		10		4	2		10		15				3	1	3	8	250
N	Tremont: St. John's	0		0														3	6
N	Trevorton	0	0	0	0	0	0	0	1	0	0	0	0	0	9	8	8	20	3000
N	Weatherly: Centenary	13	0	0	0	0	4	0	0	0	0	0	0	0	5	5	5	15	300
N	Wescosville: Bethany	446		62	275	8	30	10							20		11	150	6000
N	White Haven	29	0	0		0	3											29	
N	Wind Gap: First	0																	
N	Wooddale	30					4	5							9			35	700
N	Zion Grove: Davis	0																	
S	Ardmore	50	6	8		1	6	1							3	0	2	32	120
S	Berwyn	0	0	0	0	1	2	0	0	0	0	0	0	0	3	0	3	35	1000
S	Bethel	34	0	10	70	2	2	1	0	0	0	0	0	0	3	3	2	25	250
S	Birdsboro: Christ	4		6		1		1							3	1	2	12	180
S	Booth's Corner: Siloam	31		15		3	3	1							6	5	5	45	600
S	Broomall: Christ	9	0	5	0	1	3	0	0	0	0	0	0	0	0	0	0	0	10
S	Broomall: St. Mark's	16	0	4	0	0	2	2	0	0	15	0	0	0	1	1	1	22	850
S	Bryn Mawr: St. Luke	25	6	2	0	1	5	1	6	0	0	0	0	0	4	0	2	15	250
S	Cedarville	100	9	14	15	2	11	0	0	0	65	2769	0	0	27	3	19	60	7600
S	Charlestown	0					2				35	810			12	4	7	37	
S	Chatham	12					3	1							5		5	15	
S	Chester: Grace	36		6			4								1		1	0	8
S	Chester: St. Daniel's	98	2	10		1	8	3				500			9	1	6	35	4500
S	Clifton Heights	61	0	0	0	0	5	1	0	0	0	0	0	0	3	0	0	54	412
S	Coatesville: Olivet	54		40		3	2	1			110	2800						12	12
S	Cochranville	48		8	25	2	3	1										35	
S	Coventryville	0	0	0	110	0	2	0	0	0	0	0	0	0	7	3	3	75	3350

## 2023 STATISTICS

	Church Name	24	25	26	27	28a	28b	28c	29a	29b	29C	30
N	Reynolds: Zion's	55000	25234	0	0	633	0	2982	0	0	0	0
N	Richmond	1348000	273035	0	0	8033		5610	8033		5610	
N	Ringtown: Aurand	1487874	40221			3395		5233	3395		5233	
N	Saint Clair-Wade	223000	29500	0	0	2750		6147	2750		6147	
N	Saylorsburg: St. Peter's	820849	14000	0	0	7468		5306	7468		5306	
N	Schuylkill Haven:	800000	35000	0	0	4540		5748	1017		1446	
N	Schuylkill Haven: First	4609965	1075818			36013		9339	36013		9339	
N	Shamokin Zion											
N	Shamokin: Emmanuel	285000	140000	0	0	3085		4425	3085		4425	
N	Shamokin: First	3722216		9999		5126		8453	5126		8453	
N	Shamokin: St. John's	1265370	127630			6940		5278	6940		5278	
N	Shoemakersville: Salem	325000	223995			9104		6011	9104		6011	
N	Stroudsburg	7101005	534583	0	0	18272		11894	12136		5947	
N	Stroudsburg: Faith	0	142053	150973	0	12960	0	4090	12960	0	4090	0
N	Summit Hill	1353000	12265			2438		4113	2438		4113	
N	Tamaqua: First	3416000	107417	0	0	3011		6711	1000		6711	
N	Tobyhanna	1635000				4409		6136	4409		6136	
N	Tremont: St. John's	1120736	8208			2743		4477	2031		4477	
N	Trevorton	865517	46704	0	0	2679		4603	2679		4603	
N	Weatherly: Centenary	500000	229977	0	0	2591		4990	2591		4990	
N	Wescosville: Bethany	7892205	1016511	4207432	2128	121949		34005	0		34005	
N	White Haven	1350000	324987			4059		5821	4059		5821	
N	Wind Gap: First					2375		3481	1781		2611	
N	Wooddale	582750	58300			6594		3299	6594		3299	
N	Zion Grove: Davis					2280		3606	1140		1803	
S	Ardmore	9346595	2902555			26377		13892	26377		13892	
S	Berwyn	5714282	392770	497032	0	31742		19587	0		19587	
S	Bethel	3035070	209027	0	0	17914		11292	17914		11292	
S	Birdsboro: Christ	245000	38000			3323		4191	3323		4191	
S	Booth's Corner: Siloam	2464327	165396			9695		8090	9695		8090	
S	Broomall: Christ	3035000	160426	0	0	7472		8965	0		0	
S	Broomall: St. Mark's	1588530	649435	0	0	19972	0	10416	19972	0	10416	0
S	Bryn Mawr: St. Luke	4517500	1855800	0	0	25897	0	9659	25897	0	9659	0
S	Cedarville	8650000	593996	0	0	49173		21607	49173		21607	
S	Charlestown	1050000	120736			4933		5163	4936		5163	
S	Chatham	484728				2230		4162	2230		4162	
S	Chester: Grace	800494	20225	49000	4500	4958		4839	4958		4839	
S	Chester: St. Daniel's	9229795	922658	45600		15908		19847	10489		18193	
S	Clifton Heights	2330000	35380	0	0	4855	0	6094	0	0	0	0
S	Coatesville: Olivet	1000100	257158	419678		21099		18684	21099		18684	
S	Cochranville	2173000	99130			6483		6529	6483		6529	
S	Coventryville	1250000	31437	29776	38687	17739		9128	17147		9128	

**2023 STATISTICS**

	Church Name	31	32	33	34	35	36a	36b	36c	36d	36e	36f	37	38	39	40	41a
N	Reynolds: Zion's	0	0	0	0	0	0	0	0	0	0	0	0	0	183	500	4680
N	Richmond												892	3747	2173	594	26000
N	Ringtown: Aurand												362	1035			20822
N	Saint Clair-Wade												100	100	0	0	2000
N	Saylorsburg: St. Peter's												3797	12000			12756
N	Schuylkill Haven:												0	500	0	0	11500
N	Schuylkill Haven: First												350	34497		7250	83550
N	Shamokin Zion																
N	Shamokin: Emmanuel												0	3000	1250	0	10000
N	Shamokin: First												100	500			21317
N	Shamokin: St. John's												0	3033	0	0	39775
N	Shoemakersville: Salem												117	850	8061	6000	30000
N	Stroudsburg												0	1134	0	0	68276
N	Stroudsburg: Faith	0	0	0	0	0	0	0	0	0	0	0	0	0	13442	12711	44781
N	Summit Hill												200	200	706	375	10508
N	Tamaqua: First												100	0	0	0	11000
N	Tobyhanna																16842
N	Tremont: St. John's															0	773
N	Trevorton												100	3890	0	0	20000
N	Weatherly: Centenary												0	1633	0	0	5000
N	Wescosville: Bethany												68470	31051	12309	26003	86790
N	White Haven													1792			20485
N	Wind Gap: First																
N	Wooddale													3324	0	0	16000
N	Zion Grove: Davis																
S	Ardmore												13622	14288			93767
S	Berwyn												707	9352	0	0	54106
S	Bethel												102	4262	0	0	56538
S	Birdsboro: Christ													2576			13580
S	Booth's Corner: Siloam													5893	0	0	21951
S	Broomall: Christ												0	9325	0	0	24594
S	Broomall: St. Mark's	0	0	0	0	0	0	2750	0	0	0	0	0	0	12467	14423	60185
S	Bryn Mawr: St. Luke	0	0	0	0	0	0	284	0	0	0	0	1565	2050	17284	12734	50000
S	Cedarville												0	55002	25509	20717	70216
S	Charlestown												1250		1539	500	19069
S	Chatham													2192			
S	Chester: Grace															3852	36000
S	Chester: St. Daniel's												1500	2500			
S	Clifton Heights	0	0	0	0	0	0	0	0	0	0	0	0	0	0	0	27600
S	Coatesville: Olivet													1185			58301
S	Cochranville													2000			1667
S	Coventryville												339	4810	0	0	42693

## 2023 STATISTICS

	Church Name	41b	41c	42a	42b	42c	43	44	45	46	47	48
N	Reynolds: Zion's	0	0	0	0	0	0	0	0	250	1198	0
N	Richmond	0	0	0	0	0	1500	0	18067	400	24642	0
N	Ringtown: Aurand						866			240	350	
N	Saint Clair-Wade	0	0	0	0	0	1500	0	0	0	0	0
N	Saylorsburg: St. Peter's	0	0	0	0	0				15111	14045	0
N	Schuylkill Haven:	0	0	12600	0	0	0	0	5000	4600	13500	0
N	Schuylkill Haven: First			26000			5001		133815	60975	35589	
N	Shamokin Zion											
N	Shamokin: Emmanuel	0	0	0	0	0	0	0	0	1000	11862	0
N	Shamokin: First			6443			162		11633	3260	44191	12000
N	Shamokin: St. John's	3750					1595		6000	2984	27483	0
N	Shoemakersville: Salem						1766		7080	1849	22531	
N	Stroudsburg	0	0	17500	0	0	4850	24013	82789	7555	31767	
N	Stroudsburg: Faith	0	0	18000	0	0	839	0	8610	5959	46745	66731
N	Summit Hill									500	19181	
N	Tamaqua: First	0	0	0	0	0	611	0	4077	0	14484	0
N	Tobyhanna						1206		4025	150	14543	
N	Tremont: St. John's			4583			0			200	15636	
N	Trevorton	0	0	2000	0	0	400	0	0	250	8132	0
N	Weatherly: Centenary	0	0	17000	0	0	0	700	3710	0	9234	0
N	Wescosville: Bethany	33987			28800		5585		440136	37881	486403	211284
N	White Haven						642				19544	
N	Wind Gap: First											
N	Wooddale	0	0			0	0	0	2400	1443	15762	
N	Zion Grove: Davis											
S	Ardmore			2952			9776	0	141592	16007	102958	
S	Berwyn	0	0	5361	0	0	739	0	85601	25679	122569	56168
S	Bethel	0	0	0	0	0	769	0	27431	2860	90980	
S	Birdsboro: Christ								3655	600	11821	
S	Booth's Corner: Siloam			11786					33856	2712	35252	
S	Broomall: Christ	0	0	20500	0	0	0	0	0	0	37217	0
S	Broomall: St. Mark's	0	0	14721	0	0	1300	0	0	0	54175	0
S	Bryn Mawr: St. Luke	2291	0	23000	0	0	5000	750	20854	42750	72450	0
S	Cedarville	16147	0	19200	0	0	1856	0	192320	50216	290569	0
S	Charlestown						520		5121	211	15112	
S	Chatham										7077	
S	Chester: Grace			7500			1538			2315	17244	1800
S	Chester: St. Daniel's			16000			4996		60949	7123	83391	9200
S	Clifton Heights	0	0	27600	0	0	0	0	0	4350	7500	0
S	Coatesville: Olivet			30000			3609		38753	8349	67669	32839
S	Cochranville	1000		14154			803		14475	8157	15271	
S	Coventryville	0	0	11100	0	0	565	0	39141	4500	59565	15008

## 2023 STATISTICS

	Church Name	49	50	51	52a	52b	52c	52d	52e	52f	52g
N	Reynolds: Zion's	0	9793	0	0	0	9867	200	0	0	0
N	Richmond	11110	108378	54	0	61812	4460	1661	0	14807	4767
N	Ringtown: Aurand	17395	54931	54		27716	3672	862		6600	4944
N	Saint Clair-Wade	0	18744	20	0	0	0	0	0	0	2000
N	Saylorsburg: St. Peter's	13850	89639	36	0	85496	5946	780		19800	4102
N	Schuylkill Haven:	9000	64911	39	0	42000	6600	600	0	6500	
N	Schuylkill Haven: First	59833	501551	171		313013	5046			1885	
N	Shamokin Zion		0								
N	Shamokin: Emmanuel	17185	56232	22	0	24528	10718	0	0	375	0
N	Shamokin: First		121638	39		62811				1000	64643
N	Shamokin: St. John's	1095	103211	30	77526	6444	4813			1200	2511
N	Shoemakersville: Salem		99380	40		59544	11454	6196		1000	3225
N	Stroudsburg	21478	289339	76	65629	67629	3920	129599	0	6704	560
N	Stroudsburg: Faith	700	239658	60	0	190622	0	175	0	650	14512
N	Summit Hill		42334	29		27435	1465	800			
N	Tamaqua: First	0	44694	17	0	19819	963	56405	416	620	1020
N	Tobyhanna	14016	67463	18		56525	5535			120	147
N	Tremont: St. John's		32177	6		17657	6048				
N	Trevorton	0	46657	42	0	29263	15653	85	0	100	2200
N	Weatherly: Centenary	9025	58873	37	0	29130	3073	877	0	1000	14808
N	Wescosville: Bethany	8649	1545358	399		563235	783884	1002		25235	
N	White Haven		58164	52		43637	4212				17735
N	Wind Gap: First		7873								
N	Wooddale	224	52345	35		28387	9870	11	0	1605	16156
N	Zion Grove: Davis		6549								
S	Ardmore	115600	564723	73	175560	41101	8200			91263	67
S	Berwyn	14984	414440	26	198114	39340	1277	55180	0	53271	0
S	Bethel		223440	44	73212	93867	2760	0	0	1286	7292
S	Birdsboro: Christ	12700	56637	44	30167	2110	400			12800	
S	Booth's Corner: Siloam	18000	155325	90	0	81578	7826	479	0	15900	17499
S	Broomall: Christ	9153	109754	34	0	88143	0	0	0	1800	3654
S	Broomall: St. Mark's	98646	299471	80	0	82749	940	10578	0	93995	0
S	Bryn Mawr: St. Luke	23567	319794	25	68824	0	1425	19916	0	49928	0
S	Cedarville	16373	850512	205	412332	216741	25160	20871	0	41495	972
S	Charlestown	5950	64534	16	23015	4874	1963	432		17130	
S	Chatham		19823	14	29609	1675	4378	0	0	460	
S	Chester: Grace	11846	96731	55	92187	1119		13			12685
S	Chester: St. Daniel's	24785	258973	163		214143	7262	1703		35969	15486
S	Clifton Heights	48100	121244	52	0	6339	0	0	0	0	43500
S	Coatesville: Olivet		299172	108		213242	0	7553		10700	
S	Cochranville	3109	80177	40	113480	5000	2000			150	
S	Coventryville	0	213124	62	0	141275	0	4900	0	2000	7825



## 2023 STATISTICS

	Church Name	52	53a	53b	53c	53d	53	54a	54b	54c	54	55
N	Reynolds: Zion's	10067	0	0	0	0	0	0	0	0	0	10067
N	Richmond	87507	0	0	0	4436	4436	0	0	0	0	91943
N	Ringtown: Aurand	43794		3305		262	3567				0	47361
N	Saint Clair-Wade	2000	0	0	0	0	0	0	0	0	0	2000
N	Saylorsburg: St. Peter's	116124	2172			1101	3273	0	0	0	0	119397
N	Schuylkill Haven:	55700	4200	875	0	0	5075	0	0	0	0	60775
N	Schuylkill Haven: First	319944		91000	117780	6103	214883				0	534827
N	Shamokin Zion	0					0				0	0
N	Shamokin: Emmanuel	35621	0	100	0	0	100	0	0	0	0	35721
N	Shamokin: First	128454	5000	4000		400	9400				0	137854
N	Shamokin: St. John's	92494		3580	2448		6028				0	98522
N	Shoemakersville: Salem	81419	4335		850	583	5768				0	87187
N	Stroudsburg	274041	11177	1595	0	4990	17762	0	0	1000	1000	292803
N	Stroudsburg: Faith	205959	0	10848	0	0	10848	0	0	0	0	216807
N	Summit Hill	29700					0				0	29700
N	Tamaqua: First	79243	0	200	0	1116	1316	0	0	0	0	80559
N	Tobyhanna	62327					0				0	62327
N	Tremont: St. John's	23705					0				0	23705
N	Trevorton	47301	0	150	0	0	150	0	0	0	0	47451
N	Weatherly: Centenary	48888	0	20	0	0	20	0	0	0	0	48908
N	Wescosville: Bethany	1373356		15			15				0	1373371
N	White Haven	65584		175			175				0	65759
N	Wind Gap: First	0					0				0	0
N	Wooddale	56029				248	248				0	56277
N	Zion Grove: Davis	0					0				0	0
S	Ardmore	316191	2000	36750		17327	56077				0	372268
S	Berwyn	347182	0	2325	13005	1056	16386	0	0	0	0	363568
S	Bethel	178417	0	0	0	6017	6017	0	0	0	0	184434
S	Birdsboro: Christ	45477		2400			2400				0	47877
S	Booth's Corner: Siloam	123282		0	0	7958	7958				0	131240
S	Broomall: Christ	93597	0	0	0	0	0	0	0	0	0	93597
S	Broomall: St. Mark's	188262	0	0	0	2425	2425	0	0	0	0	190687
S	Bryn Mawr: St. Luke	140093	750	2500	49000	0	52250	0	0	0	0	192343
S	Cedarville	717571	649	46509	3002	11503	61663	0	0	35000	35000	814234
S	Charlestown	47414		1000	6334	110	7444				0	54858
S	Chatham	36122		350	9827	3764	13941				0	50063
S	Chester: Grace	106004		150	0		150				0	106154
S	Chester: St. Daniel's	274563			9636		9636				0	284199
S	Clifton Heights	49839	0	0	3750	0	3750	0	0	0	0	53589
S	Coatesville: Olivet	231495	2081	2325			4406				0	235901
S	Cochranville	120630					0				0	120630
S	Coventryville	156000	0	0	0	0	0	14000	0	0	14000	170000

## 2023 STATISTICS

	Church Name	100	101	102	103	104	105	106	107	200	201a	201b	202a	202b	203a
N	Reynolds: Zion's	2	0	0	0	0	0	0	0	2	0	0	0	0	0
N	Richmond	2	0	0	0	0	0	0	0	1	1	3975	1	8112	0
N	Ringtown: Aurand	2						0		1	1	20822			
N	Saint Clair-Wade	2	0	0	0	0	0	0		2	0	0	0	0	0
N	Saylorsburg: St. Peter's	2	0	0	0	0	0	0	0	1	1	25555	2	4500	0
N	Schuylkill Haven:	2	0	0	0	0	0	0	0	1	1	26500	0	0	0
N	Schuylkill Haven: First	1	1					1	122123	1	3	46020	2	17758	
N	Shamokin Zion							0							
N	Shamokin: Emmanuel	2	0	0	0	0	0	0	0	1	1	10000	0	0	0
N	Shamokin: First							0		1	1	27760		6233	
N	Shamokin: St. John's	2						0		1	1	3000			
N	Shoemakersville: Salem	2						0		1	2	37080		0	
N	Stroudsburg	1	1	1	0	0	0	2	116009	1	3	49385	0	0	0
N	Stroudsburg: Faith	1	1	1	0	0	0	2	70000	0	0	0	0	0	0
N	Summit Hill	2						0		2					
N	Tamaqua: First	2	0	0	0	0	0	0	0	1	2	12800	1	1800	0
N	Tobyhanna	2	1					1		1	2	33690			
N	Tremont: St. John's	2						0		2	1	600			
N	Trevorton	2	0	0	0	0	0	0	0	1	1	22000	0	0	0
N	Weatherly: Centenary	2	0	0	0	0	0	0	0	1	1	22000	1	1385	0
N	Wescosville: Bethany	1	4	1			3	8	329957	1	9	89423	4	19816	
N	White Haven	2						0		1	2	20485			
N	Wind Gap: First							0							
N	Wooddale	2						0		1	1	16000			
N	Zion Grove: Davis							0							
S	Ardmore	1	1	0				1	93767	1	2	34442	3	51364	14
S	Berwyn	1	1	0	0	0	0	1		1	1	8884	1	40606	1
S	Bethel	1	1	0	0	0	0	1	56538	1	0	0	1	16320	0
S	Birdsboro: Christ	2						0		1	1	3655			
S	Booth's Corner: Siloam							0		1	2	33631	1	23611	0
S	Broomall: Christ	2	0	0	0	0	0	0		1	1	45094	0	0	0
S	Broomall: St. Mark's	1	1	0	0	0	0	1	99129	1	1	16731	1	0	0
S	Bryn Mawr: St. Luke	1	1	0	0	0	0	1	78000	1	0	0	2	0	1
S	Cedarville	1	1	1				2	140516	1	6	86398	1	22523	
S	Charlestown	2						0		1	2	24194			
S	Chatham	2	0					0		1	1				
S	Chester: Grace	2	0					0		1	1	43500	0	0	
S	Chester: St. Daniel's							0		1	2	15000	1	9606	
S	Clifton Heights	0	0	0	0	0	0	0	0	1	1	27600	0	0	0
S	Coatesville: Olivet	1	1					1	88301	1			1	12854	
S	Cochranville	2		0				0		1	3		1	10000	
S	Coventryville	2	0	0	0	0	0	0	0	1	1	15446	1	11670	2

	Church Name	203b	204a	204b	205a	205b	206a	206b	400	600	601
N	Reynolds: Zion's	0	0	0	0	0	0	0	0	1	4
N	Richmond	0	0	0	1	5980	3	18067	3	1	16
N	Ringtown: Aurand						1	20822	1		36
N	Saint Clair-Wade	0	0	0	0	0	0	0	0	2	0
N	Saylorsburg: St. Peter's	0	0	0	0	0	3	30055	3	1	15
N	Schuylkill Haven:	0	0	0	0	5450	1	31950	1	1	22
N	Schuylkill Haven: First				5	72821	10	136599	11	1	75
N	Shamokin Zion						0	0	0		
N	Shamokin: Emmanuel	0	0	0	0	0	1	10000	1	1	6
N	Shamokin: First				1	5400	2	39393	2		12
N	Shamokin: St. John's				2	3000	3	6000	3	1	25
N	Shoemakersville: Salem						2	37080	2	1	12
N	Stroudsburg	0	0	0	1		4	49385	6	1	310
N	Stroudsburg: Faith	0	0	0	0	0	0	0	2	1	50
N	Summit Hill						0	0	0	2	
N	Tamaqua: First	0	0	0	1	2277	4	16877	4	1	9
N	Tobyhanna					968	2	34658	3	1	10
N	Tremont: St. John's				1	720	2	1320	2	2	
N	Trevorton	0	0	0	0	0	1	22000	1	2	0
N	Weatherly: Centenary	0	0	0	1	2325	3	25710	3	1	20
N	Wescosville: Bethany				4	31504	17	140743	25	1	223
N	White Haven						2	20485	2	1	
N	Wind Gap: First						0	0	0		
N	Wooddale				1	2400	2	18400	2	1	3
N	Zion Grove: Davis						0	0	0		
S	Ardmore	105086					19	190892	20	1	43
S	Berwyn	2873	0	0	1	33237	4	85600	5	1	20
S	Bethel	0	0	0	1	11111	2	27431	3	1	50
S	Birdsboro: Christ						1	3655	1	1	7
S	Booth's Corner: Siloam	0	0	0	1	3120	4	60362	4	1	75
S	Broomall: Christ	0	0	0	0	0	1	45094	1	1	10
S	Broomall: St. Mark's	0	0	0	1	9460	3	26191	4	1	0
S	Bryn Mawr: St. Luke	0	0	0	2	0	5	0	6	1	6
S	Cedarville				4	30419	11	139340	13	1	100
S	Charlestown						2	24194	2	1	6
S	Chatham						1	0	1	1	20
S	Chester: Grace						1	43500	1	1	1
S	Chester: St. Daniel's				3	32184	6	56790	6	1	30
S	Clifton Heights	0	0	0	0	0	1	27600	1	1	17
S	Coatesville: Olivet	0	0	0	5	25895	6	38749	7	1	20
S	Cochranville						4	10000	4	1	35
S	Coventryville	7089	0	0	2	4937	6	39142	6	1	2

	Church Name	1	2a	2b	2c	2d	2e	2f	2g	3a	3b	3c	3d	3e	3f	4	5a	5b	5c	5d	5e
S	Darby: Mt. Zion	31		0							2					29		29			
S	Darby: Union Memorial	20	0	0	0	0	0	0	0	0	0	0	0	0	0	20	0	20	0	0	0
S	Douglassville: Hope	89	1	0	0	0	0	0	0	14	0	2	0	0	0	74	0	5	0	0	0
S	Downingtown	571	0	0	0	0	1	0	0	0	0	0	3	0	3	566	5	1	1	0	6
S	Drexel Hill	170	0	0	0	0	6	0	0	0	0	0	1	0	2	173	4	13	0	0	3
S	Drexel Hill: New Life	80										40	2		1	37		35			
S	Eddystone	43	0	0	0	0	0	5	1	0	2	0	0	0	0	47	0	6	0	0	0
S	Elam	1029		1			2			0	0				9	1023		1			
S	Elverson	62												1	1	60	1	1			
S	Evansburg	80													2	78	1				
S	Exton	89								31	7	4				47					
S	Faith Community	58	0	2	0	1	0	0	9	0	0	0	0	0	1	69	0	0	0	0	0
S	Fleetwood: Emmanuel	82	1	0	0	1	0	0	0	0	0	0	0	0	2	82	1	1	3	0	0
S	Fremont: Union	10											10			0					
S	Friendship	62	0	0	0	0	0	0	0	0	0	37	0	0	1	24	0	0	0	0	0
S	Geigertown: St. Paul's	72	2	0	0	0	0	0	0	0	0	0	0	0	0	74	4	2	1	0	0
S	Glen Moore	109	0	0	0	0	6	1	0	0	0	0	0	0	2	114	0	0	0	0	0
S	Goodwill	59	0	0	0	0	0	4	0	0	0	0	0	0	6	57	0	1	0	0	0
S	Grove	384		4									1		9	378	3	3			
S	Hamorton	25				2									1	26					
S	Harmony	140	5	0	0	0	0	1	0	0	0	0	0	0	1	145	0	0	3	0	0
S	Havertown	157	3	2	0	14	1	1							4	174		2			1
S	Hibernia	196													2	194		3	1		
S	Holy Cross: Reading &	377								185			4		9	179		19			
S	Hopewell	1277	12	6	9	2	6	10		71	25		6	5	6	1209	5	8	4	1	0
S	Kemblesville	33	0	0	0	0	0	0	0	0	0	0	0	0	0	33	0	0	0	0	0
S	Landenberg	144										80			1	63	2	1	1		
S	Lansdowne: Trinity	71										27				44		26			
S	Lima	340	3	0	0	0	4	1	0	0	1	0	1	1	13	332	2	4	4		
S	Lincoln Park:	355	0	9	0	0	8	12	0	0	0	0	0	0	8	376	1	8	4	0	0
S	Linwood Heights	190		3	2		2								2	195		1	2		
S	Marcus Hook:	85													1	84	0	0	1	0	0
S	Marshallton	149													2	147		1		1	
S	Media: First	190	0	9	0	0	2	3	0	0	0	0	0	0	2	202	5	32	5	0	0
S	Middletown: Christ	54													1	53					
S	Mohnton: Calvary	325	8	0	1	0	0	1	0	0	34	0	2	0	9	290	5	5	1	0	0
S	Mont Clare: Otterbein	137												2	2	133	2	1			
S	Mount Hope	588	0	8			0	2	0	0	0		0	0	5	593	5	9	1	0	1
S	Nantmeal	67	0	0	0	0	1	1	0	0	0	0	0	0	1	68	0	0	0	0	0
S	New London	44					5	3								52		1			
S	NorthStar	81	9	0	0	0	0	0	0	0	0	0	0	1	0	89	0	4	0	0	0
S	Norwood	256	0	0	0	0	0	0	0	36	0	0	0	0	5	215	3	5	0	0	0

## 2023 STATISTICS

	Church Name	5f	5g	5	6a	6b	6c	6	7	7a	8a	8b	8	9	10	11a	11b	11c	11d
S	Darby: Mt. Zion			29	16	13		29	22				0			5	5		
S	Darby: Union Memorial	0	0	20	17	3	0	20	20	33	0	0	0	0	35	0	0	0	6
S	Douglassville: Hope	69	0	74	42	32	0	74	22	11	0	0	0	0	35	0	3	0	8
S	Downingtown	550	3	566	334	232	0	566	50	5	1	0	1	70	27	3	8	0	33
S	Drexel Hill	153	0	173	101	72	0	173	30	18	2	0	2		2	0	0	0	39
S	Drexel Hill: New Life	2		37	24	13		37	32	7			0		42	14	10	8	30
S	Eddystone	41	0	47	30	17	0	47	18	136	0	0	0	0	0	0	2	0	12
S	Elam	1021	1	1023	565	458		1023	55	60	3		3		78	7			21
S	Elverson	58		60	38	22		60	20				0	4	4		1	1	15
S	Evansburg	76	1	78	50	28		78	21	24	1		1	1	10	10	2	2	12
S	Exton	47		47	34	13		47	25	5	0	0	0		6				14
S	Faith Community	67	2	69	36	33	0	69	42	212	0	2	2	0	44	1	3	0	12
S	Fleetwood: Emmanuel	71	6	82	47	35	0	82	29	0	1	0	1	3	3	5	0	0	0
S	Fremont: Union			0				0					0						
S	Friendship	24	0	24	16	8		24	14	4	0	0	0	0	24	0	0	0	5
S	Geigertown: St. Paul's	65	0	72	47	25	0	72	42	0	0	0	0	0	0	5	0	0	14
S	Glen Moore	112	2	114	74	40	0	114	65	63	0	1	1	1	40	4	3	3	12
S	Goodwill	58	0	59	31	28	0	59	35	3	0	0	0	0	20	8	0	0	12
S	Grove	372		378	233	145		378	171	41			0		52	18	17		64
S	Hamorton	24	2	26	20	6		26	7	9			0						
S	Harmony	137	0	140	87	53	0	140	67	0	1	0	1	3	1	0	0	0	9
S	Havertown	170	1	174	99	75		174	53	9			0	30	60	8	6	11	40
S	Hibernia	190		194	103	91		194	40	4			0		10	11	5	1	7
S	Holy Cross: Reading &	160		179	104	75		179	42	18	1		1			2			14
S	Hopewell	1185	6	1209	665	542	2	1209	356	189	13	5	18	389		240	35	30	400
S	Kemblesville	33	0	33	18	15	0	33	23	27	0	0	0	0	0	3	2	0	0
S	Landenberg	59		63	36	27		63	33	5	0		0				6		20
S	Lansdowne: Trinity	18	0	44	31	13		44	27	11	0	0	0	10	21	0	0	0	14
S	Lima	321	1	332	176	156	0	332	100	55	3	0	3	3	0	9	3	3	47
S	Lincoln Park:	363	0	376	217	159	0	376	95	13	2	3	5	2	56	10	5	0	30
S	Linwood Heights	192		195	123	72		195	30	70			0		30	10	15	5	25
S	Marcus Hook:	82	1	84	64	20		84	14	31	3	0	3		27	0	0	0	0
S	Marshallton	145		147	90	57		147	40	10	1	1	2	19	240	7	3	8	33
S	Media: First	146	2	190	112	78	0	190	61	65	2	0	2	2	0	4	4	6	32
S	Middletown: Christ	53		53	32	21		53	45	10	1		1	1		3			32
S	Mohnton: Calvary	279	0	290	161	129	0	290	70	20	2	0	2	45	26	7	10	0	49
S	Mont Clare: Otterbein	130		133	81	52		133	19	20			0						
S	Mount Hope	572	5	593	357	236		593	175	25	12		12	52	342	25	25	44	210
S	Nantmeal	68	0	68	43	25	0	68	26	7	3	0	3	6	14	4	0	0	6
S	New London	51		52	34	18		52	20	5			0		10	5		1	16
S	NorthStar	85	0	89	50	39	0	89	64	8	2	3	5	10	170	17	23	14	43
S	Norwood	205	2	215	126	89	0	215	43	44	0	0	0	38	25	8	2	0	10

## 2023 STATISTICS

	Church Name	11	12	13	14	15	16	17	18a	18b	19a	19b	20a	20b	21	21a	21b	22	23
S	Darby: Mt. Zion	10					4	1										0	0
S	Darby: Union Memorial	6	0	0	0	0	2	0	0	0	0	0	0	0	2	2	2	11	975
S	Douglassville: Hope	11	0	15	53	2	3	0	0	0	0	0	0	0	2	0	0	20	200
S	Downingtown	44	0	3	0	2	5	0	8	0	22	0	0	0	0	0	0	35	250
S	Drexel Hill	39	0	6	0	1	4	3	0	0	0	0	0	0	2	0	2	40	32
S	Drexel Hill: New Life	62		8		1	5								2	1	2	35	275
S	Eddystone	14	0	0	42	1	11	1	0	0	0	0	0	0	5	0	5	15	15
S	Elam	28		12		2	2	3			10				6	1	5	25	65
S	Elverson	17		6		1	3								4	4	4	8	130
S	Evansburg	26		2	10	1	2	3	8						15	2	15	25	600
S	Exton	14					6								11	11	11	7	200
S	Faith Community	16	0	5	0	5	2	2	6	0	0	0	0	0	4	3	4	16	4500
S	Fleetwood: Emmanuel	5	0	6	0	1	3	2	0	0	0	0	0	0	0	0	0	0	0
S	Fremont: Union	0																	
S	Friendship	5	0	5	0	1	0	0	0	0	0	0	0	0	2	2	2	0	2
S	Geigertown: St. Paul's	19	0	30	0	4	3	0	18	2000	0	0	0	0	0	0	0	5	500
S	Glen Moore	22	0	8	25	2	6	0	0	0	0	0	0	0	8	2	2	32	100
S	Goodwill	20	0	12	0	3	1	0	0	0	6	0	0	0	2	1	0	3	0
S	Grove	99		25	61	4	9				20	2700			15		11	120	2500
S	Hamorton	0					2				1	613			2	2	3	20	50
S	Harmony	9	0	9	0	0	2	0	0	0	0	0	0	0	5	1	4	20	99
S	Havertown	65		10	15	4	5	2			28	1471			4	1	3	41	72
S	Hibernia	24		8	20	2	2	4							4		4	5	100
S	Holy Cross: Reading &	16		3		1	3								4	4	4	35	400
S	Hopewell	705	14	90	228	12	26	36	125	2000	100	2000	0	0	30	5	28	400	1500
S	Kemblesville	5	0	5	14	1	0	0	0	0	0	0	0	0	4	2	3	8	760
S	Landenberg	26	6	3		1	4	1							8		3	25	
S	Lansdowne: Trinity	14					14								4	3	4	20	120
S	Lima	62	3	6	10	2	7	2	14	2930	32	5052	1	2	3	1	2	120	300
S	Lincoln Park:	45	0	20	25	3	5	1	0	0	0	0	0	0	4	0	2	25	250
S	Linwood Heights	55		10	5	2	5	5							5	1	4	20	100
S	Marcus Hook:	0	0	0	15	0	1	1	0	0	0	0	0	0	2	2	2	38	300
S	Marshallton	51		3	35	1	5	1	14	7627	12	900			3	3	3	50	400
S	Media: First	46	0	9	0	3	6	0	0	0	24	0	0	0	9	3	0	70	4000
S	Middletown: Christ	35		2			2	1			12				2		2	10	80
S	Mohnton: Calvary	66	0	17	44	4	12	3	0	0	0	0	0	0	4	0	4	40	482
S	Mont Clare: Otterbein	0					1	1			11	750			2		15	6	
S	Mount Hope	304	0	65	0	6	62	13	0	0	0	0	0	1	5	0	3	85	1250
S	Nantmeal	10	0	3	0	0	1	1	0	0	12	3500	0	0	0	0	0	12	0
S	New London	22					2	4							5		4	29	350
S	NorthStar	97	9	14	61	4	2	3	0	0	0	0	0	0	33	20	19	135	6900
S	Norwood	20	0	13	38	3	7	2	0	0	0	0	0	0	9	2	6	112	3080

## 2023 STATISTICS

	Church Name	24	25	26	27	28a	28b	28c	29a	29b	29C	30
S	Darby: Mt. Zion	3850000	10000			4778		7012	0		6428	
S	Darby: Union Memorial	125000	10155	0	0	10583	0	5558	0	0	0	0
S	Douglassville: Hope	1535000	66350	365800	0	10033		4801	0		1000	
S	Downingtown	3268395	512761	0	0	21577		8355	21577		8355	
S	Drexel Hill	7080000	625000	0	0	18043		17728	18168		17122	
S	Drexel Hill: New Life	683341				9996		6703	9996		4687	
S	Eddystone	2310000	332	0	0	3162		7718	0		579	
S	Elam	5437370	374470	168341	141026	52597		17829	4383		17829	
S	Elverson	680000	271622			18213		6872	18213		6872	
S	Evansburg	1341000	85150			5881		4954	5881		4954	
S	Exton	2080660	12296811	327857	3231	24900		11785	12456		11785	
S	Faith Community	766000	220367	0	0	3696		4800	3696		4800	
S	Fleetwood: Emmanuel	1313129	133847	0	0	6600		4986	3300		4986	
S	Fremont: Union					1250		3819	0		0	
S	Friendship	1350000	18589	0	0	7520		5443	7520		5443	
S	Geigertown: St. Paul's	2350000	106623	0	0	10581	0	7696	10581	0	7696	0
S	Glen Moore	2657324	303591	0	0	7696		6604	7696		6604	
S	Goodwill	550000	201642	0	0	5379	0	6171	5379	0	6171	0
S	Grove	7274925	1807965			59865		17646	51544		17646	
S	Hamorton	650000	47012			5135		4622	5135		4622	
S	Harmony	1200000	190000	0	0	4800	0	5741	4800	0	5741	0
S	Havertown	6610000	991529			19702		22270	19702		22430	
S	Hibernia	2119821	275000			9128		7080	9128		7080	
S	Holy Cross: Reading &	375000	1546944			20505		17891	20505		17891	
S	Hopewell	19185062	2475505			152224		28505	152224		28505	
S	Kemblesville	100000	10000	0	0	9041	0	4012	7931	0	1683	0
S	Landenberg	1158600	331680			8936		4911	8575		4911	
S	Lansdowne: Trinity	100000	99823			7619		3766	7619		3766	
S	Lima	5000000	2410007	0	0	30213		16345	31879		16345	
S	Lincoln Park:	5632427	1119644	0	0	32936		8650	32936		8650	
S	Linwood Heights	5155600	25000	40000		10263		15742	10263		15742	
S	Marcus Hook:	2428841	101656	0	0	3757		6417	3757		6417	
S	Marshallton	746000	1077128			15875		9185	15875		9185	
S	Media: First	4450000	671000	42300	458	20599	0	9454	18882	0	9454	0
S	Middletown: Christ	2805000	101000			7131		6816	7131		6816	
S	Mohnton: Calvary	4000000	525190	0	0	28858		13792	28858		13792	
S	Mont Clare: Otterbein	3741000	563000			5593		7911	5593		7911	
S	Mount Hope	12078615	924771			59406		25360	59406		25360	
S	Nantmeal	150000	17000	0	0	2826		3685	2826		3685	
S	New London	2550000	45318			4515		6100	4515		6100	
S	NorthStar	15000	241681	0	0	16374		3118	16374		3118	
S	Norwood	59842698	119874	0	0	20994		13296	24493		15512	

## 2023 STATISTICS

	Church Name	31	32	33	34	35	36a	36b	36c	36d	36e	36f	37	38	39	40	41a
S	Darby: Mt. Zion													1000			14843
S	Darby: Union Memorial	0	0	0	0	0	0	0	0	0	0	0	0	0	1406	294	0
S	Douglassville: Hope												0	0	0	0	33971
S	Downingtown												0	3820	0	0	62829
S	Drexel Hill												0	3250			51214
S	Drexel Hill: New Life																24017
S	Eddystone												240	200			16068
S	Elam												1018	1710	0	0	80819
S	Elverson													7375			26380
S	Evansburg												150	1735			19306
S	Exton												1203	7765			20000
S	Faith Community												0	644	535	250	25175
S	Fleetwood: Emmanuel												770	1000	0	0	31279
S	Fremont: Union																
S	Friendship												390	6266	0	0	0
S	Geigertown: St. Paul's	0	0	0	0	0	0	0	0	0	0	0	0	0	5408	5228	33010
S	Glen Moore												0	250	2228	594	0
S	Goodwill	0	0	0	0	0	0	0	0	0	0	0	0	2000	4974	500	18972
S	Grove												14219	23038			79870
S	Hamorton												613	400			8250
S	Harmony	0	0	0	0	0	0	0	0	0	0	0	0	6881	1644	529	35000
S	Havertown												750	16347			68137
S	Hibernia												1760	1100		946	10000
S	Holy Cross: Reading &												590	6393		7404	78652
S	Hopewell												38788	495211	0	0	93744
S	Kemblesville	0	0	0	0	0	0	0	0	0	0	0	0	770	0	0	17000
S	Landenberg													4203			44740
S	Lansdowne: Trinity													1393			24721
S	Lima												16600	14806	20190	3669	72000
S	Lincoln Park:												3000	1814			62937
S	Linwood Heights												1550	3805			33983
S	Marcus Hook:												0	420	0	0	14500
S	Marshallton													2603			52780
S	Media: First	0	0	0	0	0	0	0	0	0	25	57	0	250	15958	14240	51822
S	Middletown: Christ												600				27947
S	Mohnton: Calvary												0	1952	0	0	55710
S	Mont Clare: Otterbein													1420			9941
S	Mount Hope												16036	1689	12489	24350	93257
S	Nantmeal												350	860	874	500	16650
S	New London												150	4543			20000
S	NorthStar												1139	12015	0	0	52542
S	Norwood												0	18833	0	0	37500



## 2023 STATISTICS

	Church Name	41b	41c	42a	42b	42c	43	44	45	46	47	48
S	Darby: Mt. Zion			13000			1000			3000	24000	
S	Darby: Union Memorial	0	0	0	0	0	0	0	0	0	19910	0
S	Douglassville: Hope	0	0	11875	0	0	3318	0	2055	600	19034	13287
S	Downingtown	0	0	26400	0	0	290	0	60878	4923	46379	0
S	Drexel Hill			5044			3339		50981	1100	80982	
S	Drexel Hill: New Life			8000			2000		6002	400	41435	
S	Eddystone	0	0	440	0	0	535	150	0	767	18413	0
S	Elam	0	0	23094	0		368		152608	5927	132371	37550
S	Elverson			10800					41581	2804	36181	
S	Evansburg						1125		7950	3626	26060	
S	Exton			13000				1183	71968	4823	90541	39600
S	Faith Community	0	0	0	0	0	0	0	13270	870	10543	0
S	Fleetwood: Emmanuel	0	0	13320	0	0	0	0	11097	144	9662	0
S	Fremont: Union											
S	Friendship	0	0	12500	0	0	0	0	9387	283	26221	0
S	Geigertown: St. Paul's	0	0	6450	0	0	150	0	2400	4000	47000	0
S	Glen Moore	0	0	20800	0	600	687	0	21907	4466	35000	95860
S	Goodwill	0	0	0	0	0	0	0	10800	0	21841	0
S	Grove	3453	2272	20000	12482		4475		175963	28286	118604	
S	Hamorton							600		66	6119	
S	Harmony	0	0	0	0	0	0	0	0	3113	11341	0
S	Havertown	13911		16400					48374	12300	108832	
S	Hibernia			20000			2500		33523	689	34793	
S	Holy Cross: Reading &			20575			4375		59508	8335	85907	
S	Hopewell	20123	55295	5925	46902	24000	5158		480827	59914	233061	0
S	Kemblesville	0	0	0	0	0	0	0	12244	0	44076	0
S	Landenberg			16805				928	7200	213	26289	
S	Lansdowne: Trinity			8000			1080	2000	17652	1555	7735	
S	Lima	0	0	11876	0	0	4529	98	59084	8337	94427	0
S	Lincoln Park:	0	0	17360	0	0	2545	1000	63922	38890	88646	0
S	Linwood Heights			16000					8320	987	28043	37792
S	Marcus Hook:	0	0	0	0	0	0	0	755	6804	16777	0
S	Marshallton			19408			3671		27848	2485	66667	
S	Media: First	0	3092	16000	0	0	1918	0	47560	5076	71583	16595
S	Middletown: Christ						1500		6107		11420	
S	Mohnton: Calvary	35307	0	19340	0	0	2300	0	54932	32345	43473	0
S	Mont Clare: Otterbein						1121		17357	147	29950	
S	Mount Hope	36383	0	11581			6663		161616	28829	96061	
S	Nantmeal	0	0	0	0	0	562	825	6072	3393	10634	0
S	New London									870	31799	
S	NorthStar	0	0	12000	0	0	372	0	53088	46517	32309	53607
S	Norwood	20000	0	18500	0	0	3320	0	58751	7059	58009	0

## 2023 STATISTICS

	Church Name	49	50	51	52a	52b	52c	52d	52e	52f	52g
S	Darby: Mt. Zion	35000	105283	19	15000	2610597	400			22160	
S	Darby: Union Memorial	0	27168	20	11146	0	0	0	0	13200	0
S	Douglassville: Hope	1489	91430	18	0	77170	1287	0	0	0	0
S	Downingtown	0	243806	83	0	208932	7260	11	0	29539	2768
S	Drexel Hill	5376	254304	51	104876		3312	19440		8915	
S	Drexel Hill: New Life	8565	111805	28	88445	1100	400			7350	271
S	Eddystone	23463	68573	22	8971	2300	3200	0	0	14548	14062
S	Elam		475506	140		357316	10015	3755		2575	
S	Elverson		157078	18		45283	299	48000		14786	
S	Evansburg	1102	76843	25		57095	3506	5		15600	504
S	Exton	14715	300824	32		308925	1868	84	0	57064	0
S	Faith Community	1267	65850	42	0	57319	10553	2672	0	0	0
S	Fleetwood: Emmanuel	23873	104417	33	0	63484	1464	10000	0	0	1341
S	Fremont: Union		3819								
S	Friendship	6064	79517	10	0	35045	21739	7	0	19760	3833
S	Geigertown: St. Paul's	1500	131119	59	0	100000	5000	0	0	800	5000
S	Glen Moore	0	203296	90	0	82302	13613	0	0	0	0
S	Goodwill	0	76808	46	0	60370	6423	448	0	0	11883
S	Grove		569498	220		575716	3513			34500	59659
S	Hamorton		30427	10		17283	3296	1200		5823	
S	Harmony	31280	106070	73	84774	4100	0	0	0	0	2767
S	Havertown	40055	389508	54	135236	62719	778			129171	2700
S	Hibernia	12685	141284	48		90619	2910			16000	9017
S	Holy Cross: Reading &	64839	392865	80	159721		1125	212366		30083	
S	Hopewell	18176	1786358	549	434315	696643	18265	13108	0	5040	183658
S	Kemblesville	0	87716	17	0	47855	14400	7349	0	0	0
S	Landenberg	5985	124760	28		75398	3439			3410	5414
S	Lansdowne: Trinity		79287	30		73205	1061	23		400	
S	Lima	0	370185	129	215701	50083	3500	163	0	1300	54578
S	Lincoln Park:		330350	142	254072	48235	10513	3027	0	0	4865
S	Linwood Heights	9789	182016	50		68872	1514	151		85750	0
S	Marcus Hook:	11720	67567	17		19630	2007	10990		1900	14732
S	Marshallton	4411	214118	37	67000	74272	1130	20592		25273	6318
S	Media: First	3771	285737	55	74500	73951	2412	0	0	43499	25755
S	Middletown: Christ	10863	79200	29		41880	400			33600	2705
S	Mohnton: Calvary	0	301801	126	0	284834	7951	5386	0	4465	376
S	Mont Clare: Otterbein	11478	92829	17	38120	8585	3692	268		26338	14309
S	Mount Hope	3042	602122	332		452863	8680	1608		215	29004
S	Nantmeal	0	50916	16	0	45304	6688	13652	0	0	0
S	New London	27682	101759	30	47618	2945	750	70		21361	2851
S	NorthStar	451661	737860	98	206246	29045	921	17	0	0	7726
S	Norwood	2250	277523	58	119651	25209	1249	2858	0	1710	25332

## 2023 STATISTICS

	Church Name	52	53a	53b	53c	53d	53	54a	54b	54c	54	55
S	Darby: Mt. Zion	2648157					0				0	2648157
S	Darby: Union Memorial	24346	0	0	0	0	0	0	0	0	0	24346
S	Douglassville: Hope	78457	0	0	0	0	0	8220	0	0	8220	86677
S	Downingtown	248510	0	1050	0	0	1050	0	0	0	0	249560
S	Drexel Hill	136543		50000			50000			4562	4562	191105
S	Drexel Hill: New Life	97566					0	11484		5000	16484	114050
S	Eddystone	43081	0	1000	0	55	1055	0	0	0	0	44136
S	Elam	373661		4447			4447				0	378108
S	Elverson	108368				1234	1234				0	109602
S	Evansburg	76710		2320		1761	4081				0	80791
S	Exton	367941	11550				11550				0	379491
S	Faith Community	70544	0	485	0	0	485	0	0	0	0	71029
S	Fleetwood: Emmanuel	76289	1584	620	0	1770	3974	0	0	0	0	80263
S	Fremont: Union	0					0				0	0
S	Friendship	80384	0	50	0		50	0	0	0	0	80434
S	Geigertown: St. Paul's	110800	0	3000	0	0	3000	7500	0	0	7500	121300
S	Glen Moore	95915	57153	1050	0	0	58203	0	0	0	0	154118
S	Goodwill	79124	0	2045	0	0	2045	0	0	0	0	81169
S	Grove	673388		300		10427	10727				0	684115
S	Hamorton	27602				300	300				0	27902
S	Harmony	91641	0	980	0	0	980	0	0	0	0	92621
S	Havertown	330604	18215	10900		3122	32237				0	362841
S	Hibernia	118546	4243	175		2725	7143				0	125689
S	Holy Cross: Reading &	403295			342430	10808	353238				0	756533
S	Hopewell	1351029	0	2000	470430	8985	481415			21250	21250	1853694
S	Kemblesville	69604	0	0	0	7910	7910	0	0	0	0	77514
S	Landenberg	87661		135469			135469				0	223130
S	Lansdowne: Trinity	74689	4105			1300	5405	9504			9504	89598
S	Lima	325325	8325	2000	0	1825	12150	0	0	0	0	337475
S	Lincoln Park:	320712	0	134804	0	456	135260	10000	0	5000	15000	470972
S	Linwood Heights	156287		2345		1122	3467				0	159754
S	Marcus Hook:	49259					0				0	49259
S	Marshallton	194585		5200			5200	2500			2500	202285
S	Media: First	220117	0	1700	0	0	1700	0	0	0	0	221817
S	Middletown: Christ	78585				585	585				0	79170
S	Mohnton: Calvary	303012	0	16497	80980	2315	99792	20150	0	0	20150	422954
S	Mont Clare: Otterbein	91312		1135			1135				0	92447
S	Mount Hope	492370	19245	565	0	42543	62353				0	554723
S	Nantmeal	65644	0	200	0	2	202	0	0	0	0	65846
S	New London	75595	6416				6416				0	82011
S	NorthStar	243955	211776	0	0	0	211776	0	0	0	0	455731
S	Norwood	176009	0	3980	0	0	3980	0	0	0	0	179989

## 2023 STATISTICS

	Church Name	100	101	102	103	104	105	106	107	200	201a	201b	202a	202b	203a
S	Darby: Mt. Zion	2						0		1	1	27843			
S	Darby: Union Memorial	2	0	0	0	0	0	0	0	1	1	0	0	25000	0
S	Douglassville: Hope	2	0	0	0	0	0	0	0	1	0	0	1	2055	0
S	Downingtown	1	1	0	0	0	0	1	89229	1	2	28879	1	20669	0
S	Drexel Hill	1	1					1	51214	1	3	20574	1	8739	0
S	Drexel Hill: New Life	2						0		1	1	32017			
S	Eddystone	2	0	0	0	0	0	0	0	1	2	1	0	0	0
S	Elam	1	1	1	1			3	192450	1	1	27033	2	17225	17
S	Elverson	2						0		1	1	18000	1	19500	
S	Evansburg	2						0		1	0	19306	0		
S	Exton			0	0			0		1	2	30015	1	38500	20
S	Faith Community	2	0	0	0	0	0	0	0	1	1	25175	0	0	2
S	Fleetwood: Emmanuel	2	0	0	0	0	0	0	0	1	1	44599	0	0	0
S	Fremont: Union							0							
S	Friendship	2	0	0	0	0	0	0	0	1	2	19016	0	0	0
S	Geigertown: St. Paul's	1	1	0	0	0	0	1	90000	1	1	9000	0	0	0
S	Glen Moore	2	0	0	0	0	0	0	0	1	2	31123	1	9815	1
S	Goodwill	2	0	0	0	0	0	0	0	1	2	29772	2	2648	4
S	Grove	1	1				0	1	114932	1	8	111678	2	33873	1
S	Hamorton	2						0		2					
S	Harmony	2	0	0	0	0	0	0	0	1	1	0	0	0	0
S	Havertown	1	1	0				1	68137	1	1	13911	1	28016	
S	Hibernia							0		1	3	25673	2	8758	
S	Holy Cross: Reading &	1	1					1	78552	1	1	18362	1	24641	
S	Hopewell	1	7	4	1			12	570843	1	17	182476	3	16199	35
S	Kemblesville	1	1	0	0	0	0	1	25000	0	0	0	0	0	0
S	Landenberg	1	1					1	44740	1	1	7200			
S	Lansdowne: Trinity	2						0		1	1	32721	1	7800	
S	Lima	1	1	0	0	0	0	1	72000	1	3	26600	2	34874	1
S	Lincoln Park:	1	1	0	0	0	0	1	123249	1	3	35026	1	14812	1
S	Linwood Heights	2						0		1	1	49983	0	0	
S	Marcus Hook:	2						0		1					
S	Marshallton	1	1	0				1	75859	1	2	6845	1	19154	
S	Media: First	1	1	0	0	0	0	1	52184	1	3	18577	1	21130	0
S	Middletown: Christ	2						0		1	0		1	3607	
S	Mohnton: Calvary	1	2	1	1	0	0	4	176037	1	1	6500	3	20322	25
S	Mont Clare: Otterbein	2						0		1	2	18093	1	7534	
S	Mount Hope	1	1	0	1	2	1	5	360175	1	7	100634	1	27999	12
S	Nantmeal	2	0	0	0	0	0	0		1	3	16706	0	0	0
S	New London	2						0							
S	NorthStar	1	1	0	0	0	0	1	64542	1	2	35960	1	8421	2
S	Norwood	1	1	0	0	0	0	1	37500	1	1	20000	1	18110	0

	Church Name	203b	204a	204b	205a	205b	206a	206b	400	600	601
S	Darby: Mt. Zion						1	27843	1	1	5
S	Darby: Union Memorial	0	0	0	0	0	1	25000	1	1	5
S	Douglassville: Hope	0	0	0	0	0	1	2055	1	1	20
S	Downingtown	0	0	0	1	11330	4	60878	5	2	0
S	Drexel Hill	0	0	0	1	21675	5	50988	6	1	47
S	Drexel Hill: New Life						1	32017	1	1	20
S	Eddystone	0	0	0	0	0	2	1	2	1	5
S	Elam	117234			1	10936	21	172428	24	1	50
S	Elverson				1	1212	3	38712	3		
S	Evansburg						0	19306	0	1	24
S	Exton	227186					23	295701	23	1	10
S	Faith Community	4750	0	0	1	8290	4	38215	4	1	25
S	Fleetwood: Emmanuel	0	0	0	2	11097	3	55696	3	1	31
S	Fremont: Union						0	0	0		
S	Friendship	0	0	0	1	9387	3	28403	3	1	18
S	Geigertown: St. Paul's	0	0	0	0	0	1	9000	2	1	0
S	Glen Moore	1769	0	0	0	0	4	42707	4	1	95
S	Goodwill	27258	1	970	0	0	9	60648	9	1	2
S	Grove	2705			2	27707	13	175963	14		
S	Hamorton						0	0	0	1	5
S	Harmony	0	0	0	1	5	2	5	2	1	23
S	Havertown				2	20358	4	62285	5	1	22
S	Hibernia				1	3310	6	37741	6		25
S	Holy Cross: Reading &				2	16505	4	59508	5	1	35
S	Hopewell	375343					55	574018	67	1	500
S	Kemblesville	0	0	0	0	0	0	0	1	0	0
S	Landenberg						1	7200	2	1	30
S	Lansdowne: Trinity				2	9852	4	50373	4	1	15
S	Lima	855					6	62329	7	1	35
S	Lincoln Park:	2209	0	0	1	10207	6	62254	7	1	95
S	Linwood Heights				1	3640	2	53623	2	1	15
S	Marcus Hook:				1	755	1	755	1	1	38
S	Marshallton				1	1849	4	27848	5	1	25
S	Media: First	0	0	0	1	28650	5	68357	6	1	1750
S	Middletown: Christ				1	4100	2	7707	2	1	20
S	Mohnton: Calvary	226933	0	0	0	0	29	253755	33	1	123
S	Mont Clare: Otterbein				1	2797	4	28424	4	1	15
S	Mount Hope	158720	1	12006	3	7693	24	307052	29	1	65
S	Nantmeal	0	0	0	0	0	3	16706	3	1	12
S	New London						0	0	0		
S	NorthStar	4990	0	0	0	0	5	49371	6	1	154
S	Norwood	0	0	0	2	5159	4	43269	5	1	37

	Church Name	1	2a	2b	2c	2d	2e	2f	2g	3a	3b	3c	3d	3e	3f	4	5a	5b	5c	5d	5e
S	Oxford	328	3	3			2					1	1	1	4	329					
S	Paoli	341		9			7	3			3				4	353	4		3		
S	Parkesburg	224	0	0	0	0	0	1	0	0	0	0	0	0	3	222	0	0	0	1	0
S	Phila.: Berry-Long	62	4		2	0						22			3	43		43			
S	Phila.: Camphor	138														138		138			
S	Phila.: Clearview	166						2		5	0		1		2	160		158			
S	Phila.: Eastwick	139													4	135		135			
S	Phila.: Sayers Memorial	59		4											4	59		59			
S	Phila.: Simpson-Fletcher	38	0	0	0	0	0	0	0	0	0	0	0	0	0	38	0	38	0	0	0
S	Phila.: Univer. City,	64	0								1				2	61	1	17			
S	Phila.: Wharton-Wesley	89		1									2		2	86		86			
S	Phoenixville: First	352		2			1			15	2			2	8	328	3	0		2	
S	Pomeroy	61														61					
S	Pottstown: Salem	14	0	0	0	0	0	0	0	0	0	0	0	0	0	14	0	1	0	0	0
S	Prospect Park: Prospect	115	3	4	0	0	1	0	0	0	3	65	1	1	8	45	0	5	1	0	0
S	Reading: Grace	37					3									40	1				
S	Reading: St. Matthews	129														129	2	35	21		
S	Ridley Park	123					2				2		2		1	120		2	1		
S	Romansville	95														95					
S	Royersford	182	0	0	0	0	1	0	0	0	4	0	2	2	2	173	3	1	0	0	0
S	Springfield: Covenant	465	0	0	2	0	2	2	0	20	2	0	0	2	3	444	4	18	1	0	0
S	St. Peter's: Mount	70	1												2	69		2			
S	Swarthmore	119			1		1	2							1	122		1	1		
S	Temple	132		1			1								1	133		1			
S	Thorndale	163													4	159	3	4			
S	Thornton: Bethlehem	154	0	0	0	0	0	0	0	1	14	0	1	0	2	136	2	0	2	0	0
S	Trainer Trinity	92	0	0	0	0	0	0	0	0	0	0	0	0	4	88	0	3	1	0	0
S	Valley Forge	60									5					55		1			
S	Valley Forge: St.	352		2			1	2					1		3	353	9	9	6	1	
S	Wayne	697	0	3	0	0	4	0	0	0	3	0	3	2	5	691	15	11	1	0	0
S	West Chester	1105	5	7	0	0	1	0	0	0	3	0	1	0	10	1104	4	29	7	0	1
S	West Chester: El Buen	49	1	1	0	0	0	0	0	0	3	13	0	3	1	31	0	0	52	0	0
S	West Grove	484	7	0	0	0	0	0	0	0	0	0	1	0	6	484	4	1	0	0	0
S	West Grove: Cristo Rey	43	0	0	0	0	0	0	0	0	0	0	0	21	0	22		0	22		
S	West Lawn	2051	13	8	7	0	9	3	0	0	9	323	8	5	27	1719	3	24	18	0	1
S	Willistown	67	0	0	0	0	0	0	0	9	1	3	0	0	4	50	2	0	1	0	0
W	Akron: Mt. Zion	36	0	0	0		0	0	0	0	0	0	0	0	1	35	0	0	0	0	0
W	Annaville	114		2											5	111	1		1		
W	Annaville: Kauffman's	26														26					
W	Bellegrove	78													1	77					
W	Bethesda	90	0	0	0	0	0	0	0	0	0	0	0	0	0	90	0	0	1	0	0
W	Bird-in-Hand	115														115			1		

## 2023 STATISTICS

	Church Name	5f	5g	5	6a	6b	6c	6	7	7a	8a	8b	8	9	10	11a	11b	11c	11d
S	Oxford	329		329	164	165		329	57	22	1	1	2	27	53	18	5	0	30
S	Paoli	346		353	190	163		353	65	50		2	2	22	40	70	15	6	17
S	Parkesburg	220	1	222	136	86	0	222	90	450	0	0	0	5	10	6	0	0	25
S	Phila.: Berry-Long			43	30	13		43	30		3		3			2	2	1	
S	Phila.: Camphor			138	98	40		138					0						22
S	Phila.: Clearview	2		160	101	59		160	70	80	1	4	5		7	12	18	12	38
S	Phila.: Eastwick			135	123	12		135	25	15			0		6				36
S	Phila.: Sayers Memorial			59	54	5		59	40	7			0			9	6	3	32
S	Phila.: Simpson-Fletcher	0	0	38	32	6	0	38	10	6	0	0	0	0		1	2	2	9
S	Phila.: Univer. City,	40	3	61	42	19		61	33	11			0	18	61			6	16
S	Phila.: Wharton-Wesley	0		86	65	21		86	40	0		0	0			0	0		
S	Phoenixville: First	322	1	328	168	159	1	328	82	50	2		2	89	94	43	9	4	55
S	Pomeroy			0				0					0						
S	Pottstown: Salem	13	0	14	10	4	0	14	19	0	0	2	2	0	0	0	0	0	11
S	Prospect Park: Prospect	39	0	45	23	22	0	45	25	9	2	0	2	0	3	1	3	0	0
S	Reading: Grace	39		40	21	19		40	25				0		5			4	10
S	Reading: St. Matthews	65	6	129	79	50		129	18	2	1	0	1	1					12
S	Ridley Park	117		120	53	67		120	35	10	1		1	7	12	6	3		13
S	Romansville	95		95	60	35		95	35	10	0	0	0	0	0	6	10		
S	Royersford	169	0	173	88	84	1	173	45	12	0	0	0	3	11	25	12	4	19
S	Springfield: Covenant	420	1	444	267	177	0	444	70	47	3	0	3	99	51	20	19	1	48
S	St. Peter's: Mount	67		69	43	26		69	35	20			0	7	21	7			12
S	Swarthmore	120		122	70	52		122	48	25	2		2	2	10	12	4	10	30
S	Temple	132		133	73	60		133	27	4	1		1			5		10	23
S	Thorndale	152		159	89	70		159	45	28	2		2		18				27
S	Thornton: Bethlehem	128	4	136	76	60		136	111	20	1	5	6	0	50	20	30	16	116
S	Trainer Trinity	88	0	92	60	32	0	92	23	8	0	0	0	2	125	6	2	2	8
S	Valley Forge	53	1	55	36	19		55	15	5			0		4				5
S	Valley Forge: St.	328		353	218	135		353	114	72	3		3	50		25	20	15	120
S	Wayne	659	5	691	400	290	1	691	113	241	6	1	7	103	106	63	21	0	74
S	West Chester	1053	10	1104	632	472		1104	187	230	5		5	224	450	24	26	13	228
S	West Chester: El Buen	1	0	53	25	28	0	53	57	8	0	7	7	0	32	17	10	10	27
S	West Grove	474	5	484	287	197	0	484	71	26	0	1	1	266	121	7	32	0	110
S	West Grove: Cristo Rey			22	11	11	0	22	40	3	0	0	0	0	21	2	3	5	15
S	West Lawn	1661	12	1719	968	751	0	1719	377	115	19	5	24	0	494	230	46	3	275
S	Willistown	47	0	50	34	16	0	50	28	15	1	0	1	1	4	0	0	0	20
W	Akron: Mt. Zion	35	0	35	18	17	0	35	22	8	0	0	0	0	10	9	3	0	0
W	Annaville	109		111	63	48		111	45	5	2		2	2	29	2	1		34
W	Annaville: Kauffman's	26		26	13	13		26	25	1			0			2			22
W	Bellegrove	77		77	48	29		77	17	4			0		12	3		6	
W	Bethesda	89	0	90	56	34	0	90	55	0	0	0	0	0	0	6	2	0	19
W	Bird-in-Hand	114		115	47	68		115	19				0						10

## 2023 STATISTICS

	Church Name	11	12	13	14	15	16	17	18a	18b	19a	19b	20a	20b	21	21a	21b	22	23
S	Oxford	53	0	34	45	5	3	4	0	0	20	4000	0	0	6	1	2	36	235
S	Paoli	108		17	75	5	4	2							13	3	9	41	
S	Parkesburg	31	0	15	15	4	5	1	11	0	0	0	0	0	4	3	4	20	4500
S	Phila.: Berry-Long	5	3		6		1											3	
S	Phila.: Camphor	22			18			1	13	366	21	50			3	1	2	30	60
S	Phila.: Clearview	80	3	18	43	2	7			300		700			3		3	35	700
S	Phila.: Eastwick	36					2				26	1260			2		2	11	400
S	Phila.: Sayers Memorial	50	0	23	30	2	4				10		7	7	4			7	
S	Phila.: Simpson-Fletcher	14	0	7	0	2	2	0	0	0	0	0	0	0	3	0	2	6	350
S	Phila.: Univer. City,	22					2	2							4	1	3	10	5000
S	Phila.: Wharton-Wesley	0	1		7		1	1	3		19				2	1	2	7	90
S	Phoenixville: First	111	7	23	42	4	5	5			53	7766			11	1	6	74	5000
S	Pomeroy	0																	
S	Pottstown: Salem	11	0	11	0	1	1	1	0	0	0	0	0	0	1	0	0	4	60
S	Prospect Park: Prospect	4	1	2	0	5	1	0	4	0	3	0	3	2	4	2	4	13	75
S	Reading: Grace	14		11		1									3		3	12	180
S	Reading: St. Matthews	12					1								2		2	11	50
S	Ridley Park	22		4		1	4								1	1	1	8	842
S	Romansville	16	0	12	0	1	4	5	0	0	11	595	0	0	4	0	4	20	150
S	Royersford	60	0	30	0	5	4	3	0	0	0	0	0	0	3	2	2	30	60
S	Springfield: Covenant	88	0	20	51	3	5	5	0	0	12	625	0	0	23	11	17	685	2404
S	St. Peter's: Mount	19		4		1	1	2	16			783			8	7	3	5	50
S	Swarthmore	56		10		3	3	8					4	5	11	2	8	40	1200
S	Temple	38		33		2	2	1			12	350			2	1	2	15	55
S	Thorndale	27		5	58	1	1	2							13	8	5	63	394
S	Thornton: Bethlehem	182	0	0	25	0	12	4	0	0	0	0	0	0	25	2	7	50	5000
S	Trainer Trinity	18	1	6	0	1	1	1	0	0	0	0	0	0	4	1	1	10	190
S	Valley Forge	5					1			0	0							12	325
S	Valley Forge: St.	180		24	60	4	12	15	20		10				7			85	175
S	Wayne	158	7	106	23	4	9	5	0	0	0	0	0	0	10	3	4	40	1023
S	West Chester	291	7	70	180	7	19	10			103	15405	0	0	14	2	11	502	2600
S	West Chester: El Buen	64	3	17	0	28	6	1			0	0	0	0	1	1	1	18	18
S	West Grove	149	7	36	72	6	8	6	18	0	38	7012	0	0	1	1	1	37	292
S	West Grove: Cristo Rey	25	4	1	0	1	1	0	0	0	0	0	0	0	2	0	2	0	0
S	West Lawn	554	11	130	275	12	36	12	0	0	14	0	0	0	26	10	11	208	35000
S	Willistown	20	0	0	0	0	8	0	5	1200	0	0	0	0	5	3	3	30	300
W	Akron: Mt. Zion	12	0	0	0	0	1	0	0	0	0	0	0	0	5	0	4	16	300
W	Annaville	37		18		3	2	2							3	1	2	10	40
W	Annaville: Kauffman's	24		12			2											18	
W	Bellegrove	9						1							1			4	4
W	Bethesda	27	0	18	0	3	2	0	0	0	0	4000	0	1	2	0	0	22	150
W	Bird-in-Hand	10		10		1	2	1				1683			4	2	2	15	176



## 2023 STATISTICS

	Church Name	24	25	26	27	28a	28b	28c	29a	29b	29C	30
S	Oxford	6476889	711093			18614		9045	18614		9045	
S	Paoli	5743495	1577808	0	0	24279		17268	24279		17268	
S	Parkesburg	5655417	115751	0	0	14167		10161	14167		10161	
S	Phila.: Berry-Long	420000	10000		3500	4816		14974	4816		14908	
S	Phila.: Camphor	2778000	774000			14194		15839	5219		15085	
S	Phila.: Clearview	500000	33000			5342		5287	5342		5287	
S	Phila.: Eastwick	1554000	234000		181000	13198		8004	13198		2444	
S	Phila.: Sayers Memorial	2797979	279691	60290		8119		10922	8119		10922	
S	Phila.: Simpson-Fletcher	345000	5500	0	0	3208		5881	3208		5881	
S	Phila.: Univer. City,	4200000	57695			9310		16268	9310		16268	
S	Phila.: Wharton-Wesley	10308000				9987		21755	1000		2000	
S	Phoenixville: First	9276388		29417		35435		11726	35435		11726	
S	Pomeroy											
S	Pottstown: Salem	568445	107683	0	0	5635	0	6368	0	0	0	0
S	Prospect Park: Prospect	265000	35771	0	38324	8471		11047	0		0	
S	Reading: Grace	793000	185000			2386		3475	2386		3475	
S	Reading: St. Matthews	2284661	40051			3160		7163	3160		6929	
S	Ridley Park	3148648	315180			7911		10806	7911		10806	
S	Romansville	617625	475403			7810		3720	7810		3720	
S	Royersford	4517580	800000	0	0	16941		11643	16941		11643	
S	Springfield: Covenant	7501000	1061069	307831	0	51553		24180	51553		24180	
S	St. Peter's: Mount	1950000	80000			7742		6348	7742		6348	
S	Swarthmore	5000000	140000	32000	38000	16499		11358	16499		11358	
S	Temple	550000				3901		5430	3901		5430	
S	Thorndale	4800000	131412	398546	3611	18105		9140	18105		9140	
S	Thornton: Bethlehem	4750000	560000	0	0	50810		12994	26040		12994	
S	Trainer Trinity	4566000	124099	0	0	3434	0	9073	3434	0	9829	0
S	Valley Forge	780000	483061			9605		4850	6106		2345	
S	Valley Forge: St.	5616000	259326		21554	31327		13782	31327		13782	
S	Wayne	13845672	2406189	694598	0	61778		20781	61778		20781	
S	West Chester	19016272	1181395	0	0	66349		22728	66349		22728	
S	West Chester: El Buen	400000	145669	0	0	7426		4835	7426		4835	
S	West Grove	2009000	368708	232443	0	30807		7400	28240		6783	
S	West Grove: Cristo Rey	650000	41643	0	0	3403		5047	614		579	
S	West Lawn	13000000	933526	0	0	133030		25243	133030		25243	
S	Willistown	3100000	186237	0	0	15013		8233	15013		8233	
W	Akron: Mt. Zion	1248610	41783	0	0	4155		6646	4155		6646	
W	Annaville	4000000	412417			13960		12137	13960		12137	
W	Annaville: Kauffman's	800000	10000			3159		5185	3159		5185	
W	Bellegrove	500000	0	0		3020		4459	0		0	
W	Bethesda	525000	145897	0	0	5794	0	4423	5794	0	4423	0
W	Bird-in-Hand	927200	80000			9943		7736	0		0	

## 2023 STATISTICS

	Church Name	31	32	33	34	35	36a	36b	36c	36d	36e	36f	37	38	39	40	41a
S	Oxford												500	7885	15691	13085	60118
S	Paoli												0	8608	0	0	61900
S	Parkesburg												0	24328			61521
S	Phila.: Berry-Long													1500			21000
S	Phila.: Camphor												1420				42840
S	Phila.: Clearview													1100			12600
S	Phila.: Eastwick												600	800			47803
S	Phila.: Sayers Memorial													3200			23690
S	Phila.: Simpson-Fletcher												0	0	1250	500	18000
S	Phila.: Univer. City,												614	1412			13000
S	Phila.: Wharton-Wesley																20635
S	Phoenixville: First												2502	5380	11734	15750	63104
S	Pomeroy																
S	Pottstown: Salem	0	0	0	0	0	0	0	0	0	0	0	500	8000	1202	417	13500
S	Prospect Park: Prospect												290	994	4784	348	15702
S	Reading: Grace												100	600	1244	500	10400
S	Reading: St. Matthews														0		20004
S	Ridley Park												13414	1100	0	758	28000
S	Romansville													1200			37651
S	Royersford												25	1348	15200	13951	46350
S	Springfield: Covenant												875	15829	0	0	68252
S	St. Peter's: Mount												1200	10043			43500
S	Swarthmore												1000	7700			54000
S	Temple												1000	1100			20000
S	Thorndale												1978	1557	7746	9292	31133
S	Thornton: Bethlehem												0	54012			83600
S	Trainer Trinity	0	0	0	0	0	0	0	0	0	0	0	0	300	1098	583	0
S	Valley Forge													55900			28000
S	Valley Forge: St.												0	9105			64910
S	Wayne												650	32599	0	0	69700
S	West Chester												6944	45666	5827	2674	86298
S	West Chester: El Buen												0	2273	0	0	35857
S	West Grove												1850	13110	0	0	50422
S	West Grove: Cristo Rey												1000	0	0	0	13790
S	West Lawn												4595	69906	0	3499	105200
S	Willistown												659	915	0	0	51000
W	Akron: Mt. Zion												794	850	0	0	15900
W	Annaville													850	10314	1545	36600
W	Annaville: Kauffman's													3000			0
W	Bellegrove												344	2257			14876
W	Bethesda	0	0	0	0	0	0	0	0	0	0	0	200	5900	1560	899	17500
W	Bird-in-Hand													400			12000

## 2023 STATISTICS

	Church Name	41b	41c	42a	42b	42c	43	44	45	46	47	48
S	Oxford			6000			3000		39586	16000	58000	
S	Paoli	0	0	22482	0	0	6000	0	35847	7956	96713	0
S	Parkesburg	0	0	0	0	0	0	0	45496	311	42306	0
S	Phila.: Berry-Long								14800	1500	35500	
S	Phila.: Camphor			15000			3838		57189	4298	46479	
S	Phila.: Clearview								15300	2500	20100	
S	Phila.: Eastwick			20000					4680	11000	26000	2400
S	Phila.: Sayers Memorial			9000					20325	3177	78607	8236
S	Phila.: Simpson-Fletcher	0	0	4000	0	0	1000	0	0	1350	12400	0
S	Phila.: Univer. City,			18000					3467	4121	52172	
S	Phila.: Wharton-Wesley								19962	2000	56720	
S	Phoenixville: First			22640					107266	11451	210480	6146
S	Pomeroy											
S	Pottstown: Salem	0	0	13000	0	0	1000	0	5400	0	8000	0
S	Prospect Park: Prospect	0	0	16000	0	0	0	0	0	2300	55362	7990
S	Reading: Grace						300		3852	1500	39665	
S	Reading: St. Matthews								705	150	16472	
S	Ridley Park	0	0	0	0	0	0	0	26109	1035	32300	0
S	Romansville			13367			197		17167	4279	10476	
S	Royersford	0	0	20000	0	0			39700	3397	42396	0
S	Springfield: Covenant	0	41574	6361	0	22500	415	0	192110	66393	172302	49162
S	St. Peter's: Mount								2304	8407	19116	
S	Swarthmore		3000				1700	500	45000	4500	60000	9000
S	Temple			13165			290	0	4505	362	10843	
S	Thorndale			9000			2940		128072	77591	51669	28081
S	Thornton: Bethlehem	0	0	0	0	0	3200	0	212545	35341	117931	
S	Trainer Trinity	0	0	7012	0	0	1500	0	0	300	25000	0
S	Valley Forge								20274		16484	
S	Valley Forge: St.						3089		109604	3986	128610	
S	Wayne	0	0	8128	0	0	3446	0	318361	23676	155449	67709
S	West Chester	23509	0	0	0	0	2095	0	181462	29319	200198	0
S	West Chester: El Buen	0	0	10000	0	0	1327	0	0	12835	20055	0
S	West Grove	0	0	31000	0	0	0	0	0	28067	36570	27262
S	West Grove: Cristo Rey	0	0				710	0	0	5723	13351	0
S	West Lawn	81800	0	33000	9367	0	13431	0	412812	84989	264361	0
S	Willistown	0	0	5649	0	0	2527	0	21046	191	41086	0
W	Akron: Mt. Zion	0	0	0	0	0	315	0	0	1093	31317	0
W	Annaville			16700					21725	3482	37816	
W	Annaville: Kauffman's			19521			1050			700	9600	
W	Bellegrove									6473	5691	
W	Bethesda	0	0	0	0	0	0	0	1600	20150	12200	0
W	Bird-in-Hand						368		16873	684	65710	

## 2023 STATISTICS

	Church Name	49	50	51	52a	52b	52c	52d	52e	52f	52g
S	Oxford	130000	386569	106		120954	3422	16809		1365	21203
S	Paoli	3250	301571	68	223517	66314	4022	15981	638995	1580	2729
S	Parkesburg	15286	223737	75	0	171362	15711	857	0	0	47282
S	Phila.: Berry-Long		108998	40		35000				2500	1500
S	Phila.: Camphor	30518	237725	148		123309	372	236		57988	22832
S	Phila.: Clearview	3100	70616	57		87529					
S	Phila.: Eastwick	5000	141929	58	125673	13964	100			360	
S	Phila.: Sayers Memorial		176198	45		106255				4475	39727
S	Phila.: Simpson-Fletcher	0	53470	16	0	22000	0	0	0	25000	0
S	Phila.: Univer. City,	175145	309777	54	87100		798	945		39000	4359
S	Phila.: Wharton-Wesley	2919	126991	60		86050	523	60		1850	10132
S	Phoenixville: First	7323	522663	74	344926	150	7016	50068		24064	4260
S	Pomeroy		0								
S	Pottstown: Salem	0	57387	19	0	32000	0	0	0	0	0
S	Prospect Park: Prospect	1410	116227	27	0	54987	6494	45	0	7340	200
S	Reading: Grace		67497	29	34972	1070	1691	793			
S	Reading: St. Matthews	500	55083	18		19874	1515			27582	
S	Ridley Park	22500	154739	42	0	147676	665	3129	0	3881	0
S	Romansville	3301	102888	31	99497	5889	806	3383			
S	Royersford	9231	231825	70	107485	52400	1148	0	0	33650	2550
S	Springfield: Covenant	30025	765711	165	269694	110155	182	70922	0	51675	10814
S	St. Peter's: Mount		105008	25		112613	2300	479		854	
S	Swarthmore	18000	243615	40	200536	52410		15000		11280	
S	Temple	3410	69436	25		22341	66599	2549			1400
S	Thorndale	13517	398961	62		169075	6312	702	7500	2225	104212
S	Thornton: Bethlehem	29014	587671	103	0	582402	0	24514	0	2744	0
S	Trainer Trinity	14750	72879	32	2250	27846	1500	0	0	0	2000
S	Valley Forge		133959	18	42111	750	553	82472		6120	
S	Valley Forge: St.	39500	417695	69	237327	36173	3217	5822		110221	677
S	Wayne	264119	1047177	187	503301	113708	6276	38617	0	87991	20687
S	West Chester	0	695797	216	450877	203047	11695	26519	0	46451	0
S	West Chester: El Buen	1200	100643	26	70672	0	10562	0	0	180	0
S	West Grove	46700	277404	148	176172	161260	3482	979	0	8848	3906
S	West Grove: Cristo Rey	6374	47188	16	13434	1844	145	0	0	23400	0
S	West Lawn	94494	1360970	725	1338680	28356	20292	1824	0	7394	0
S	Willistown	45590	200142	31	112003	3200	1599	21761	0	31850	975
W	Akron: Mt. Zion	0	67716	19	42821	320	1533	212	0	11231	379
W	Annaville		167266	56		143687					
W	Annaville: Kauffman's	1625	49025	21		27100					
W	Bellegrove	23476	57576	22			30801	19154			
W	Bethesda	13400	88049	42	0	101450	22570	10	0	0	0
W	Bird-in-Hand		103771	26		73232	1343	3139		26400	1300

## 2023 STATISTICS

	Church Name	52	53a	53b	53c	53d	53	54a	54b	54c	54	55
S	Oxford	163753	32402	17422		9161	58985			4300	4300	227038
S	Paoli	953138					0				0	953138
S	Parkesburg	235212	0	600	0	0	600	0	0	0	0	235812
S	Phila.: Berry-Long	39000				9000	9000				0	48000
S	Phila.: Camphor	204737				12061	12061			27101	27101	243899
S	Phila.: Clearview	87529					0			1500	1500	89029
S	Phila.: Eastwick	140097		3900		3687	7587			5000	5000	152684
S	Phila.: Sayers Memorial	150457					0				0	150457
S	Phila.: Simpson-Fletcher	47000	0	0	0	300	300	0	0	0	0	47300
S	Phila.: Univer. City,	132202	153870				153870			5600	5600	291672
S	Phila.: Wharton-Wesley	98615	2120	1500			3620			32298	32298	134533
S	Phoenixville: First	430484		1231	10000		11231				0	441715
S	Pomeroy	0					0				0	0
S	Pottstown: Salem	32000	0	113000	0	0	113000	0	0	0	0	145000
S	Prospect Park: Prospect	69066	0	250	0	703	953				0	70019
S	Reading: Grace	38526				581	581				0	39107
S	Reading: St. Matthews	48971					0				0	48971
S	Ridley Park	155351	0	0	0	7911	7911	0	0	0	0	163262
S	Romansville	109575		15554	17640	1090	34284				0	143859
S	Royersford	197233	1950	18137	0	1873	21960	0	0	0	0	219193
S	Springfield: Covenant	513442	53113	945	0	4018	58076	0	0	0	0	571518
S	St. Peter's: Mount	116246				4829	4829				0	121075
S	Swarthmore	279226		4600		500	5100				0	284326
S	Temple	92889					0				0	92889
S	Thorndale	290026				1978	1978			10000	10000	302004
S	Thornton: Bethlehem	609660	5993	0	419	0	6412	0	0	0	0	616072
S	Trainer Trinity	33596	0	2250	1039	0	3289	0	0	0	0	36885
S	Valley Forge	132006		50000		60	50060				0	182066
S	Valley Forge: St.	393437	20789	5244		12525	38558				0	431995
S	Wayne	770580	381517	5096	8053	32110	426776	0	0	0	0	1197356
S	West Chester	738589	0	5490	0	0	5490	0	0	0	0	744079
S	West Chester: El Buen	81414	0	0	0	0	0	20833	0	6473	27306	108720
S	West Grove	354647	0	575	0	0	575	0	0	0	0	355222
S	West Grove: Cristo Rey	38823	0	0	0	0	0	8000	0	0	8000	46823
S	West Lawn	1396546		86226	0		86226	0	0	3000	3000	1485772
S	Willistown	171388	9500	3560	0	1574	14634	0	0	0	0	186022
W	Akron: Mt. Zion	56496	0	0	0	0	0	0	0	0	0	56496
W	Annvile	143687					0				0	143687
W	Annvile: Kauffman's	27100		150			150				0	27250
W	Bellegrove	49955					0				0	49955
W	Bethesda	124030	0	1500	0	0	1500	0	0	0	0	125530
W	Bird-in-Hand	105414				73	73				0	105487

## 2023 STATISTICS

	Church Name	100	101	102	103	104	105	106	107	200	201a	201b	202a	202b	203a
S	Oxford	1	1	0	0	0	0	1	69993	1	2	21668	1	17853	
S	Paoli	1	1					1	61900	61900	2	23237	2	10102	2
S	Parkesburg	1	1	0	0	0	1	2	92399	1	0	0	0	0	2
S	Phila.: Berry-Long	2						0		1	1				
S	Phila.: Camphor							0							
S	Phila.: Clearview							0							
S	Phila.: Eastwick	1	1					1		1			1	4680	
S	Phila.: Sayers Memorial	2						0		1	1	32000			
S	Phila.: Simpson-Fletcher	2	0	0	0	0	0	0	0	1	1	30000			0
S	Phila.: Univer. City,							0		1	2	36267	0		
S	Phila.: Wharton-Wesley	2						0		1	1	20635	2	12162	
S	Phoenixville: First	1	1	1				2	166733	1	2	43310			
S	Pomeroy							0							
S	Pottstown: Salem	2	0	0	0	0	0	0	0	1	1	0	0	0	0
S	Prospect Park: Prospect	2	0	0	0	0	0	0	0	1	1	31702	0	0	0
S	Reading: Grace	2						0		1	2	14252			
S	Reading: St. Matthews	2						0		1					
S	Ridley Park	2	0	0	0	0	0	0		1	1	28000	1	10111	0
S	Romansville	2						0		1	2	46735			
S	Royersford	1	1	0	0	0	0	1	66350	1	1	15000	1	16000	0
S	Springfield: Covenant	1	2	1	0	0	0	3	162602	1	1	41574	2	24524	26
S	St. Peter's: Mount	2	0					0		1	1	43500			
S	Swarthmore	1	1					1	54000	1	4	36000			7
S	Temple	2	0					0		1	2	4505			
S	Thorndale	1	1					1	26134	1	1	5000	1	17500	11
S	Thornton: Bethlehem	1	1	1	1	0	0	3	234386	1	1	0	0	14591	0
S	Trainer Trinity	2	0	0	0	0	0	0	0	2	0	0	0	0	0
S	Valley Forge	2	0					0		1	2	34427	1	13847	
S	Valley Forge: St.	1	1					1	64910	1	2	64096	3	36096	1
S	Wayne	1	1	1	0	0	1	3	216392	1	1	5200	2	20996	11
S	West Chester	1	1	1	0	0	0	2	91787	1	6	63703	2	16774	0
S	West Chester: El Buen	2	0	0	0	0	0	0	0	1	1	45857	0	0	0
S	West Grove	1	1	1	0	0	0	2	69269	1	2	78383	0	0	7
S	West Grove: Cristo Rey	2	0	0	0	0	0	0		1	0	0	0	0	0
S	West Lawn	1	5	0	1	0	0	6	308200	1	5	105250	3	42057	11
S	Willistown	1	1	0	0	0	0	1	51000	1	1	12934	1	8112	0
W	Akron: Mt. Zion	2	0	0	0	0	0	0	0	1	1	15900	0	0	0
W	Anncville	2						0		1	3	63997	0		0
W	Anncville: Kauffman's	2						0							
W	Bellegrove	2						0		1		14876			
W	Bethesda	2	0	0	0	0	0	0	0	2	0	0	0	0	0
W	Bird-in-Hand	2						0		1				5800	

	Church Name	203b	204a	204b	205a	205b	206a	206b	400	600	601
S	Oxford						3	39521	4	1	4
S	Paoli	1145					6	34484	7	1	50
S	Parkesburg	4750	0	0	0		2	4750	4	1	31
S	Phila.: Berry-Long				1		2	0	2	1	2
S	Phila.: Camphor						0	0	0		
S	Phila.: Clearview				8	12980	8	12980	8	1	38
S	Phila.: Eastwick						1	4680	2	1	20
S	Phila.: Sayers Memorial						1	32000	1	1	20
S	Phila.: Simpson-Fletcher	0	0	0	0	0	1	30000	1	2	0
S	Phila.: Univer. City,						2	36267	2	1	
S	Phila.: Wharton-Wesley					7800	3	40597	3	1	8
S	Phoenixville: First				1	13608	3	56918	5	2	
S	Pomeroy						0	0	0		
S	Pottstown: Salem	0	0	0	0	5400	1	5400	1	1	4
S	Prospect Park: Prospect	0	0	0	0	0	1	31702	1	1	25
S	Reading: Grace						2	14252	2	1	7
S	Reading: St. Matthews				1	705	1	705	1	1	19
S	Ridley Park	0	0	0	2	3459	4	41570	4		32
S	Romansville				2	6582	4	53317	4	2	
S	Royersford	0	0	0	2	15306	4	46306	5	1	33
S	Springfield: Covenant	260891	0	0	1	4912	30	331901	33	1	96
S	St. Peter's: Mount				1	2304	2	45804	2	1	13
S	Swarthmore	4000			2	24000	13	64000	14	1	5
S	Temple						2	4505	2	1	4
S	Thorndale	75625			1	3865	14	101990	15	1	63
S	Thornton: Bethlehem	0	0	0	0	0	1	14591	4	1	5
S	Trainer Trinity	0	0	0	0	0	0	0	0	1	12
S	Valley Forge						3	48274	3		
S	Valley Forge: St.	1675					6	101867	7	1	75
S	Wayne	11383	0	0	7	138372	21	175951	24	1	117
S	West Chester	0	0	0	2	17864	10	98341	12	1	2
S	West Chester: El Buen	0	0	0	0	0	1	45857	1	1	23
S	West Grove	121799	0	0	0	0	9	200182	11	1	60
S	West Grove: Cristo Rey	0	0	0	0	13790	0	13790	0		17
S	West Lawn	55956	0	0	5	78349	24	281612	30	1	274
S	Willistown	0	0	0	0	0	2	21046	3	1	10
W	Akron: Mt. Zion	0	0	0	0	0	1	15900	1	1	18
W	Annaville		0		1	8100	4	72097	4	1	
W	Annaville: Kauffman's						0	0	0	2	4
W	Bellegrove						0	14876	0	1	5
W	Bethesda	0	0	0	0	0	0	0	0	2	0
W	Bird-in-Hand		1	4223	3	6850	4	16873	4		

	Church Name	1	2a	2b	2c	2d	2e	2f	2g	3a	3b	3c	3d	3e	3f	4	5a	5b	5c	5d	5e
W	Brownstown: Emmanuel	103	1	1				2							3	104		4			
W	Brunnerville	133	0	0	0	0	0	0	0	44	0	0	0	0	1	88	0	0	0	0	0
W	Campbelltown	317		7							4				6	314					
W	Christiana	57	0	0	0	0	0	0	0	0	0	0	0	0	2	55	0	0	0	0	0
W	Churchtown	72										12			2	58	1				
W	Clearfield	164											164			0					
W	Cleona: Immanuel	272													2	270					
W	Colemanville	232	0	0	0	2	0	0	0	0	0	0	0	0	8	226	0	0	0	0	0
W	Columbia	179		4												183		1	2		
W	Conestoga	126	0	0	0	0	3	0	0	0	0	0	0	0	2	127	1	0	1	0	0
W	Cornwall	260	3	3	0	0	3	0	0	0	2	1	4	0	4	258	1	4	2	0	0
W	Denver: Trinity	137	0	0	0	0	0	0	0	0	0	0	0	1	2	134	0	0	0	0	0
W	Elizabethtown: St. Paul's	1229	0	1	0	0	3	0	0	0		273	1	2	14	943	3	0	3		
W	Ephrata: First	244		6						14	11	2			5	218					
W	Ephrata: Hope	145			5						4				3	143			2		
W	Falmouth - Ludwig	49													4	45					
W	Fredericksburg	96	0	0	0	0	0	0	0	0	0	0	1	0	2	93	0	0	0	0	0
W	Georgetown	83	0	0	0	0	0	0	0	0	0	0	0	0	6	77	1	0	0	0	0
W	Green Hill	75											75			0					
W	Hempfield	1399	19	11	0	51	0	0	0	0	0	0	2	11	0	1467	0	0	0	0	0
W	Highville	20	0	0	0	0	0	0	0	0	0	0	0	0	0	20	0	0	0	0	0
W	Honey Brook	162													2	160				1	
W	Hopeland	222	0	0	0	0	0	0	0	0	0	0	0	0	0	222	0	0	0	0	0
W	Indiantown Gap:	87													2	85					1
W	Intercourse	42			1										1	42			2		
W	Iona: Zion	232														232	1	1			
W	Ironville	163					1									164					
W	Jonestown	214				2									2	214		1			
W	Kleinfeltersville: Trinity	38														38					
W	Lampeter	183	0	0	0	3	6	5	0	0	5	5	1	1	3	182	1	3	4	0	0
W	Lancaster: Christ	279		1	1	0									3	278	2	1			
W	Lancaster: Community	117	0	1	0	0	1	0	0	0	0	0	0	0	4	115	0	0	0	0	0
W	Lancaster: Covenant	542										11	8	11	7	505	1	3	13		
W	Lancaster: First	884	4	19			3	1			4			6	17	884	1	10	11		
W	Lancaster: Nueva	148	0	0	0	0	0	0	0	0	0	0	1	0	1	146	0	6	97	0	0
W	Lancaster: Otterbein	171		2											1	172		4			
W	Lancaster: Pearl Street	216	0	0	0	0	0	0	0	0	0	0	0	0	0	216	0	0	0	0	0
W	Lancaster: Ross Street	106	0	0	0	0	0	0	0	0	0	0	0	0	3	103	0	0	0	0	0
W	Lebanon: Bethany	129					12	3							3	141			32	1	
W	Lebanon: Church of the	958		19	1		8	4			23	122	5	4		836	8	14	10		
W	Lebanon: Covenant	307	0	0	0	0	0	0	0	0	0	0	0	0	5	302	0	0	2	0	1
W	Lebanon: Ebenezer	96					1								1	96	1				



## 2023 STATISTICS

	Church Name	5f	5g	5	6a	6b	6c	6	7	7a	8a	8b	8	9	10	11a	11b	11c	11d
W	Brownstown: Emmanuel	100		104	62	42		104	25	4		2	2		3		2	2	15
W	Brunnerville	133	0	133	69	64	0	133	32	43	0	0	0	0	16	0	0	0	17
W	Campbelltown	314		314	153	161		314	45	5	3		3	6	105	6			6
W	Christiana	55	0	55	38	17	0	55	22	0	0	0	0	0	7	0	0	0	7
W	Churchtown	57		58	37	21		58	16				0		58				
W	Clearfield			0				0					0						
W	Cleona: Immanuel	270		270	157	113		270	51	48	2		2	29	26	10	12		14
W	Colemanville	226	0	226	137	89	0	226	55	20	0	0	0	5	75	5	1	0	0
W	Columbia	179	1	183	139	44		183	55	25		3	3			6	5		45
W	Conestoga	125	0	127	87	40		127	25	1	2	0	2	7	60	5	0	0	17
W	Cornwall	251		258	158	100		258	128	4	0	0	0	29	139	9	12	2	77
W	Denver: Trinity	134	0	134	88	46	0	134	32	0	0	0	0	0	90	0	0	0	12
W	Elizabethtown: St. Paul's	879	58	943	521	422		943	207	170	3	2	5	0	189	0	0	0	0
W	Ephrata: First	218		218	122	96		218	102	147	2		2	41	44	21	5	8	96
W	Ephrata: Hope	141		143	87	56		143	50	10			0		20				40
W	Falmouth - Ludwig	45		45	28	17		45	22				0		12				20
W	Fredericksburg	93	0	93	55	38	0	93	31	4	0	0	0	0	0	0	0	0	42
W	Georgetown	75	1	77	48	29	0	77	16	0	0	0	0	0	10	0	0	0	0
W	Green Hill			0				0					0						
W	Hempfield	0	1467	1467	856	611	0	1467	304	133	10	7	17	0	1861	21	26	10	72
W	Highville	20	0	20	11	9	0	20	8	10	0	0	0	0	11	5	0	0	0
W	Honey Brook	159		160	93	67		160	28	24			0	5	22	2	4		2
W	Hopeland	222	0	222	128	94	0	222	100	0	1	1	2	22	72	17	29	12	44
W	Indiantown Gap:	84		85	52	33		85	27				0		12		3		26
W	Intercourse	40		42	25	17		42	81	1	1		1		16				10
W	Iona: Zion	230		232	133	99		232	53			1	1		25	6			12
W	Ironville	164		164	98	66		164	40	2			0						10
W	Jonestown	213		214	124	90		214	65	7	1		1		109	4	5		25
W	Kleinfeltersville: Trinity	38		38	22	16		38	34	4	1		1			9		4	17
W	Lampeter	174	0	182	140	42	0	182	100	18	0	0	0	30	60	60	4	6	40
W	Lancaster: Christ	275		278	171	107		278	27	3			0						
W	Lancaster: Community	115	0	115	64	51	0	115	27	75	0	1	1	0	0	0	0	0	18
W	Lancaster: Covenant	484	4	505	306	199		505	56	114			0					2	41
W	Lancaster: First	855	7	884	499	385		884	256	277	4	2	6	139	16	22	21	13	97
W	Lancaster: Nueva	41	2	146	86	60	0	146	65	0	0	0	0	0	0	10	3	5	32
W	Lancaster: Otterbein	167	1	172	104	68		172	56	46			0	12	16	5	1		22
W	Lancaster: Pearl Street	216	0	216	107	109	0	216	32	0	0	1	1	0	0	0	0	0	20
W	Lancaster: Ross Street	103	0	103	66	37	0	103	11	0	0	0	0	19	103	0	0	0	6
W	Lebanon: Bethany	108		141	98	43		141	45				0		15	15			29
W	Lebanon: Church of the	804		836	469	367		836	325	161	5		5			149	51	6	200
W	Lebanon: Covenant	295	4	302	180	122	0	302	46	9	1	0	1	20	82	0	0	0	34
W	Lebanon: Ebenezer	95		96	57	39		96	31				0				4		12

## 2023 STATISTICS

	Church Name	11	12	13	14	15	16	17	18a	18b	19a	19b	20a	20b	21	21a	21b	22	23
W	Brownstown: Emmanuel	19		15		1	2	0							2	1	2	15	450
W	Brunnerville	17	0	0	6	0	3	0	0	0	0	0	0	0	3	0	3	20	100
W	Campbelltown	12		11		2									2		2	8	100
W	Christiana	7	0	8	0	0	0	0	0	0	0	0	0	0	0	0	0	1	0
W	Churchtown	0						2									3	3	150
W	Clearfield	0																	
W	Cleona: Immanuel	36					4								9	3	3	74	5000
W	Colemanville	6	0	15	45	3	4	2	0	0	21	10281						50	250
W	Columbia	56		8		2	3								5		5	40	3180
W	Conestoga	22	0	15	23	2	1	5	0	0	0	0	0	0	2	0	2	15	180
W	Cornwall	100	3	20	0	3	10	2	0	0	0	0	0	0	4	0	1	37	148
W	Denver: Trinity	12	0	0	0	0	1	2	0	0	0	0	0	0	3	0	3	25	185
W	Elizabethtown: St. Paul's	0	0	47	136	7	14	1	0	0	54	0	0	0	1	0	1	10	10
W	Ephrata: First	130		55		6	8	2							10	5	7	93	1679
W	Ephrata: Hope	40		35		3	6	1							1	0	1	26	325
W	Falmouth - Ludwig	20		11			1										1	18	50
W	Fredericksburg	42	0	0	0	0	1	3	0	0	0	0	0	0	7	3	4	15	400
W	Georgetown	0	0	9	0	1	0	0	0	0	0	0	0	0	4	2	2	8	100
W	Green Hill	0																	
W	Hempfield	129	19	28	69	13	10	3	0	0	0	0	2	20	3	0	3	75	1300
W	Highville	5	0	0	0	0	0	0	0	0	0	0	0	0	5	1	3	5	200
W	Honey Brook	8		4	3	1	1	2							2		2	14	45
W	Hopeland	102	0	37	50	5	5	0	0	0	0	0	0	0	0	0	3	48	65
W	Indiantown Gap:	29		22	8	2	3	1							2	1	2	3	50
W	Intercourse	10		8		1									1		1	4	
W	Iona: Zion	18		15		1	2								5	5	4	12	100
W	Ironville	10		10		1	2		5		15	400			3		3	15	500
W	Jonestown	34	0	6	22	1	1	4							3	3	3	20	300
W	Kleinfeltersville: Trinity	30		21		2	1	2						1			5	7	256
W	Lampeter	110	0	11	40	3	7	3	0	0	0	0	0	0	4	0	4	50	400
W	Lancaster: Christ	0			15										5	2	2	3	300
W	Lancaster: Community	18	0	14	0	1	2	2	0	0	0	0	0	0	3	1	1	12	100
W	Lancaster: Covenant	43		19		2	7				30				5		5	25	400
W	Lancaster: First	153	4	140	83	8	14	11							12	4	10	205	3000
W	Lancaster: Nueva	50	1	15	10	2	10	0	0	0	0	0	2	3	0	3	25	15000	
W	Lancaster: Otterbein	28		22		2	3	2			20	3910			3	1	3	25	55
W	Lancaster: Pearl Street	20	0	15	0	1	1	0	0	0	0	0	0	0	1	0	1	8	8
W	Lancaster: Ross Street	6	0	6	0	0	0	1	0	0	0	0	0	0	4	0	3	8	300
W	Lebanon: Bethany	44		20		1	1	1							4		4	4	90
W	Lebanon: Church of the	406	18	121	72	13	18	14							9	2	7	450	500
W	Lebanon: Covenant	34	0	14	0	2	2	0	0	0	0	0	0	0	0	0	0	0	0
W	Lebanon: Ebenezer	16		12	16	1	2								14			12	400

## 2023 STATISTICS

	Church Name	24	25	26	27	28a	28b	28c	29a	29b	29C	30
W	Brownstown: Emmanuel	800000	300000			6846		4898	6846		4898	
W	Brunnerville	1400597	0	0	0	6888		5656	6888		5656	
W	Campbelltown					6861		10711	6861		10711	
W	Christiana	3306000	323985	0	0	4479		7184	4479		7184	
W	Churchtown	774604	107400			3297		4658	3847		5434	
W	Clearfield					4997		3820	0		1200	
W	Cleona: Immanuel	4158329	134058	15795		16949		9624	16949		9624	
W	Colemanville	2905981	299191	0	0	12498		7061	12498		7061	
W	Columbia	3000000	84000	73000		18366		10007	0		10007	
W	Conestoga	1339000	245360	0	0	5417		6411	4796		4952	
W	Cornwall	2475078	1268695	0	8295	32469		13749	32469		13749	
W	Denver: Trinity	2487212	93584	0	0	10243		6847	10243		6847	
W	Elizabethtown: St. Paul's	9555000	1434000	0	0	76317		17396	76317		17396	
W	Ephrata: First	6951854	2500000	0	0	41794		18358	41794		18358	
W	Ephrata: Hope	2100000	180289			18971		9725	8290		9725	
W	Falmouth - Ludwig	719633	76541			2718		8069	2718		8069	
W	Fredericksburg	1973325	383465.89			6222		6580	0		6580	
W	Georgetown	1326150	140547	0	0	4801		4554	4796		4554	
W	Green Hill					3281		3695	2734		3079	
W	Hempfield	4900000	627608	0	26525	109830		21276	109830		21276	
W	Highville	1300000	1000	0	0	727	0	5155	0	0	0	0
W	Honey Brook	1400000	475000			6549		6456	6549		6456	
W	Hopeland	1750000	0	0	0	22267	0	8234	0	0	8234	0
W	Indiantown Gap:	1189496	135250			7559		4633	7569		4633	
W	Intercourse	685000				3454		4230	3595		4230	
W	Iona: Zion	1201800	35000			11853		7920	11853		7920	
W	Ironville	8000000				9776		6057	9776		6057	
W	Jonestown	2503134	109000			15419		7990	15419		7990	
W	Kleinfeltersville: Trinity	1433350				5519		4590	5519		4590	
W	Lampeter	5117000	0	0	0	22599		10617	22599		10617	
W	Lancaster: Christ	2781000	701160			8824		6708	8824		6708	
W	Lancaster: Community	1943610	230000	0	0	9470		6012	9470		6012	
W	Lancaster: Covenant	9966099	572376		15136	42055		16970	19673		4807	
W	Lancaster: First	29646107	6123059	225000	231734	132395		31217	132395		31217	
W	Lancaster: Nueva	8000000	435000	0	0	16354	0	15282	16354	0	15282	0
W	Lancaster: Otterbein	3050000	365653			17089		13184	17089		13184	
W	Lancaster: Pearl Street	2567000	10000	0	0	3188	0	6790	3188	0	6790	0
W	Lancaster: Ross Street	1400000	245000	0	0	4496		6260	4496		6260	
W	Lebanon: Bethany	1547640				4922		5267	4922		5267	
W	Lebanon: Church of the	10000000	400873	232736	10334	51952		15720	51952		15720	
W	Lebanon: Covenant	6906422	782575	0	0	13298		12118	13298		12118	
W	Lebanon: Ebenezer	1226083	0		0	7156		5361	7156		5361	

	Church Name	31	32	33	34	35	36a	36b	36c	36d	36e	36f	37	38	39	40	41a
W	Brownstown: Emmanuel												1304	100	0	0	25480
W	Brunnerville												300	550	0	0	22000
W	Campbelltown														162		
W	Christiana												0	1400	0	0	13846
W	Churchtown												1300	1800	1113	58364	5500
W	Clearfield																
W	Cleona: Immanuel												6681	3858			40360
W	Colemanville												1128	3796	0	0	28500
W	Columbia														16000	14000	50888
W	Conestoga												1200	1200	0	0	36900
W	Cornwall												11804	24444	0	2145	74186
W	Denver: Trinity												0	737	2427	558	27528
W	Elizabethtown: St. Paul's												24620	53745	896	24642	77436
W	Ephrata: First												7500	18000	21640	16368	55000
W	Ephrata: Hope													8760			37591
W	Falmouth - Ludwig																36600
W	Fredericksburg												103	4814			
W	Georgetown												0	2915	142	0	22544
W	Green Hill																
W	Hempfield												0	126504	0	0	89014
W	Highville	0	0	0	0	0	0	0	0	0	0	0	100	300	0	0	4800
W	Honey Brook													734		3463	24755
W	Hopeland	0	0	0	0	0	0	0	0	0	0	0	1200	6725	9748	14742	44558
W	Indiantown Gap:													2700			30000
W	Intercourse												566	1837			
W	Iona: Zion													20554	5256	1056	7490
W	Ironville												2225	13775			37625
W	Jonestown												1100	10100			36760
W	Kleinfeltersville: Trinity													11140			21000
W	Lampeter												0	19000	16811	16836	53250
W	Lancaster: Christ												200	6812			15370
W	Lancaster: Community												0	3564	0	0	44000
W	Lancaster: Covenant												68000	12000	0	0	60840
W	Lancaster: First												18966	92474			75608
W	Lancaster: Nueva	0	0	0	0	0	0	0	0	0	0	0	0	0	10820	1771	15600
W	Lancaster: Otterbein												860	2507			50000
W	Lancaster: Pearl Street	0	0	0	0	0	0	0	0	0	0	0	4687	0	1068	500	0
W	Lancaster: Ross Street												263	5111	0	0	8400
W	Lebanon: Bethany												25	630	1742	729	4271
W	Lebanon: Church of the												12094	27506			84000
W	Lebanon: Covenant												0	1100	4150	5940	31000
W	Lebanon: Ebenezer												1000	2500	4889	804	31500

## 2023 STATISTICS

	Church Name	41b	41c	42a	42b	42c	43	44	45	46	47	48
W	Brownstown: Emmanuel						290		23147	158	22800	
W	Brunnerville	0	0	0	0	0	0	0	16105	1397	21922	0
W	Campbelltown			25267			179		19883		53394	
W	Christiana	0	0	1700	0	0	814	0	0	450	28902	0
W	Churchtown			5500			646			5048	15105	
W	Clearfield											
W	Cleona: Immanuel			10256			2137		27817	18250	48451	6671
W	Colemanville	0	0	3600	0	0	0	0	21234	20962	27613	0
W	Columbia						1500		24500	13000	56000	7000
W	Conestoga	0	0	0	0	0	0	0	2400	300	20300	91700
W	Cornwall	0	0	18000	0	0	3899	0	103812	14342	77345	0
W	Denver: Trinity	0	0	10000	0	0	500	0	20204	6300	18950	0
W	Elizabethtown: St. Paul's	546	0	23481	3575	0	2444		441891	32516	176159	4958356
W	Ephrata: First			22000			4304	114	158521	9071	143598	0
W	Ephrata: Hope			29780			3290		44543	17921	36290	
W	Falmouth - Ludwig									1875	15593	
W	Fredericksburg			16000					17667	1863	22120	
W	Georgetown	0	0	3000	0	0	839	0	0	882	9069	0
W	Green Hill											
W	Hempfield	42048	0	39865	21600	0	6352	0	481244	63482	181982	0
W	Highville	0	0	0	0	0	0	0	0	0	500	0
W	Honey Brook			6180					15592	4621	18223	
W	Hopeland	0	0	20000	0	0	3311	0	75501	17785	45886	0
W	Indiantown Gap:			8000			1446		2948	505	11540	
W	Intercourse									572	14000	
W	Iona: Zion			7800			1594		400	5239	40701	
W	Ironville			8666			506		3834	261	33223	
W	Jonestown			16000					5400	2300	22300	0
W	Kleinfeltersville: Trinity						3304			5800	27000	
W	Lampeter	0	0	18000	0	0	3000	0	60519	28750	73000	0
W	Lancaster: Christ						3000		20940	26665	49028	
W	Lancaster: Community	0	0	0	0	0	1227	0	0	3033	42795	0
W	Lancaster: Covenant	10664		20000			4369		725945	91082	117904	
W	Lancaster: First	43667		40000	30000		16500	14729	488975	227908	280107	13500
W	Lancaster: Nueva	0	0	26400	0	0	3000	0	23775	4534	86012	0
W	Lancaster: Otterbein			19000			2985		58744	1890	35084	
W	Lancaster: Pearl Street	0	0	0	0	0	0	0	6944	1000	20995	0
W	Lancaster: Ross Street	0	0	0	0	0	0	0	10110	1818	28484	0
W	Lebanon: Bethany	1716		4220	10620		1250	600	3914	46	15224	
W	Lebanon: Church of the	43321		25500	16500		5400		222001	52229	133560	178089
W	Lebanon: Covenant	0	0	8000	0	0	743	0	29093	3100	38901	0
W	Lebanon: Ebenezer			10000			1232			200	25200	

## 2023 STATISTICS

	Church Name	49	50	51	52a	52b	52c	52d	52e	52f	52g
W	Brownstown: Emmanuel		89921	20		67378	8902	447		6346	4021
W	Brunnerville	0	80474	39	0	57339	10031	0	0	19645	9121
W	Campbelltown		127168	30		75885	21858			25593	
W	Christiana	0	65959	18	0	38554	28458	0	0	0	0
W	Churchtown	84770	193085	18		35808	3472	15334		250	2553
W	Clearfield		5020								
W	Cleona: Immanuel	15670	216348	79	101242	61577	2074	126		2890	31180
W	Colemanville	21072	154525	44	0	162077	18964	0	0	0	12855
W	Columbia	61000	263902	82		158200		5000		18300	
W	Conestoga	33600	203759	20	0	58000	3700	0	0	11675	1300
W	Cornwall	83578	473522	130	235366	98607	7330	33418	0	200	9309
W	Denver: Trinity	2296	113437	48	0	70198	0	648	0	8526	2259
W	Elizabethtown: St. Paul's	22718	5954134	285	0	838347	15471	131346	0	2740	18371
W	Ephrata: First	130916	665542	99		374946	724	2545	35000	16680	
W	Ephrata: Hope		205915	86	108566	68776	2165	68		19638	5450
W	Falmouth - Ludwig		72924	22			35604				13592
W	Fredericksburg	12620	88347	38		43750	18812	13750		3845	1228
W	Georgetown	4665	57960	22	0	33682	3521	1775	0	0	0
W	Green Hill		9508								
W	Hempfield	48857	1253330	358	0	1125493	18018	5190	0	990	24659
W	Highville	0	10855	12	2500	5000	0	0	0	0	0
W	Honey Brook	51756	144785	57		62517	486	1		275	14868
W	Hopeland	60731	316655	90	0	271369	35571	13	0	5880	0
W	Indiantown Gap:		73974	33			80548		150000		
W	Intercourse	1137	30167	14		37200	1845	71		7700	
W	Iona: Zion	23000	140783	42		121971	25125	57		10565	
W	Ironville		122005	48	126287	17483	1485			955	7825
W	Jonestown	42600	167959	72		123600	26100	195		800	7400
W	Kleinfeltersville: Trinity		82943	28		12076	37464	3353			0
W	Lampeter	0	332999	81	0	242165	10271	0	0	1982	28657
W	Lancaster: Christ		144255	35		59029	3921			21880	
W	Lancaster: Community	0	116113	30	110300	25289	0	0	0	18550	0
W	Lancaster: Covenant	37757	1190011	108	185012		1859	148922		565327	65975
W	Lancaster: First	153202	1690465	1074	797115	281129	11809	108069		87253	382387
W	Lancaster: Nueva	22943	241773	0	0	114070	5174	0	0	47410	6214
W	Lancaster: Otterbein	32233	246760	49	0	164450	2977	5967		24865	240
W	Lancaster: Pearl Street	10500	62462	32	0	36500	3000	0	0	12000	1500
W	Lancaster: Ross Street	0	71202	14	0	53452	1850	44	0	8700	0
W	Lebanon: Bethany		60443	32		48190	6459			830	997
W	Lebanon: Church of the	115653	999245	324	1001978		29767	7682	2500	8912	113361
W	Lebanon: Covenant	42800	202361	54	0	85393	0	256	0	7072	0
W	Lebanon: Ebenezer	6000	101203	54		78999	4390	2		8679	150

## 2023 STATISTICS

	Church Name	52	53a	53b	53c	53d	53	54a	54b	54c	54	55
W	Brownstown: Emmanuel	87094				10987	10987				0	98081
W	Brunnerville	96136	0	5000	0	215	5215	0	0	0	0	101351
W	Campbelltown	123336	2231	5590		331	8152	25267			25267	156755
W	Christiana	67012	0	0	0	0	0	0	0	0	0	67012
W	Churchtown	57417		100		1300	1400				0	58817
W	Clearfield	0					0				0	0
W	Cleona: Immanuel	199089	14505	1750	0	2803	19058			7000	7000	225147
W	Colemanville	193896	0	27459	0	2373	29832				0	223728
W	Columbia	181500	26000				26000			0	0	207500
W	Conestoga	74675	3150	0	213000	730	216880	0	0	0	0	291555
W	Cornwall	384230	26956	750	0	41734	69440	0	0	1716	1716	455386
W	Denver: Trinity	81631	0	1040	0	0	1040	0	0	0	0	82671
W	Elizabethtown: St. Paul's	1006275		74325	0	0	74325	0	0	0	0	1080600
W	Ephrata: First	429895		3492			3492				0	433387
W	Ephrata: Hope	204663					0				0	204663
W	Falmouth - Ludwig	49196					0				0	49196
W	Fredericksburg	81385		500	953	1355	2808				0	84193
W	Georgetown	38978	0	17658	0	0	17658	0	0	0	0	56636
W	Green Hill	0					0				0	0
W	Hempfield	1174350	0	6110	0	0	6110	0	0	0	0	1180460
W	Highville	7500	0	0	0	0	0	0	0	0	0	7500
W	Honey Brook	78147				694	694				0	78841
W	Hopeland	312833	0	5120	0	782	5902	0	0	0	0	318735
W	Indiantown Gap:	230548					0				0	230548
W	Intercourse	46816				60	60				0	46876
W	Iona: Zion	157718		7325			7325				0	165043
W	Ironville	154035	15800	305			16105				0	170140
W	Jonestown	158095	6100	1100			7200				0	165295
W	Kleinfeltersville: Trinity	52893				0	0				0	52893
W	Lampeter	283075	0	1491	989	8716	11196	35563	0	0	35563	329834
W	Lancaster: Christ	84830	0	72396			72396				0	157226
W	Lancaster: Community	154139	0	0	0	0	0	0	0	0	0	154139
W	Lancaster: Covenant	967095		8730		6871	15601			47790	47790	1030486
W	Lancaster: First	1667762	12264	116190		23730	152184				0	1819946
W	Lancaster: Nueva	172868	0	90	0	2479	2569	0	0	0	0	175437
W	Lancaster: Otterbein	198499		475		8278	8753			2500	2500	209752
W	Lancaster: Pearl Street	53000	0	125	0	100	225	0	0	0	0	53225
W	Lancaster: Ross Street	64046	0	5000	0	0	5000	0	0	0	0	69046
W	Lebanon: Bethany	56476		100		150	250			6140	6140	62866
W	Lebanon: Church of the	1164200	47000	3000		14224	64224				0	1228424
W	Lebanon: Covenant	92721	0	0	0	0	0	0	0	0	0	92721
W	Lebanon: Ebenezer	92220				3223	3223				0	95443

## 2023 STATISTICS

	Church Name	100	101	102	103	104	105	106	107	200	201a	201b	202a	202b	203a
W	Brownstown: Emmanuel	2						0		1	1	6461	1	5208	
W	Brunnerville	2	0	0	0	0	0	0	0	1	2	23800	1	3368	0
W	Campbelltown	2						0		1	1	7674	1	7044	
W	Christiana	2	0	0	0	0	0	0	0	1	1	13846	0	0	0
W	Churchtown	2						0		1	1	11000			
W	Clearfield							0							
W	Cleona: Immanuel	2	0					0		1	2	44717	1	5384	
W	Colemanville	2	0	0	0	0	0	0	0	1	3	30300	1	19370	0
W	Columbia	0						0		2	2	24500			
W	Conestoga	2	0	0	0	0	0	0	0	2	0	0	0	0	0
W	Cornwall	1	1	0	0	0	0	1	74186	1	7	53565	1	17385	0
W	Denver: Trinity	2	0	0	0	0	0	0	0	1	3	45336	1	4542	0
W	Elizabethtown: St. Paul's	1	3	2	0	0	1	6	339182	1	3	44221	1	17442	0
W	Ephrata: First	1	2	1				3	136272	1	3	53054	0	1	
W	Ephrata: Hope	1	1	0			0	1	67372	1	2	18465	1	14299	
W	Falmouth - Ludwig	2						0		1	1	2500			
W	Fredericksburg	2						0		1	1	16000	1	10067	
W	Georgetown	2	0	0	0	0	0	0	0	2	0	0	0	0	0
W	Green Hill							0							
W	Hempfield	1	4	2	0	0	0	6	444151	1	13	121646	7	61547	17
W	Highville	2	0	0	0	0	0	0	0	2	0	0	0	0	0
W	Honey Brook	2						0		1	3	36327	1	10200	
W	Hopeland	1	1	2	0	0	0	3	70000	0	0	0	0	0	0
W	Indiantown Gap:	2	0					0		1	2	42000			
W	Intercourse	2						0		1	1	18060			
W	Iona: Zion	2						0		1			1	11620	
W	Ironville	2						0		1	2	49000			
W	Jonestown	1	1	0				1	52760	1			1	5400	
W	Kleinfeltersville: Trinity	2						0		2	0				
W	Lampeter	2	1	0	0	0	0	1	0	2	1	16899	1	14641	0
W	Lancaster: Christ							0		1	1	15370	1	6240	
W	Lancaster: Community	2	0	0	0	0	0	0	0	1	2	65142	1	4200	0
W	Lancaster: Covenant	1	1		15		1	17	537718	1	4	45336	1	15000	11
W	Lancaster: First	1	2	1	2		3	8	466921	1	6	152721	1		5
W	Lancaster: Nueva	2	0	0	0	0	0	0	0	1	2	51552	1	14223	0
W	Lancaster: Otterbein	1	1	0			1	2	79465	1	1	5570	1	17999	
W	Lancaster: Pearl Street	2	0	0	0	0	0	0	0	1	6	0	1	0	0
W	Lancaster: Ross Street	2	0	0	0	0	0	0	0	1	2	18510	0	0	0
W	Lebanon: Bethany	2						0		1	2	20521	1	1200	
W	Lebanon: Church of the	1	2				3	5	275198	1	6	55543	1	24963	7
W	Lebanon: Covenant	2	0	0	0	0	0	0	0	1	1	39000	1	9713	0
W	Lebanon: Ebenezer	2						0		1	1	41500			



	Church Name	203b	204a	204b	205a	205b	206a	206b	400	600	601
W	Brownstown: Emmanuel				2	7871	4	19540	4	1	2
W	Brunnerville	0	1	6160	2	4778	6	38106	6	1	25
W	Campbelltown				2	5163	4	19881	4	1	4
W	Christiana	0	0	0	1	3000	2	16846	2	1	5
W	Churchtown						1	11000	1	1	14
W	Clearfield						0	0	0		
W	Cleona: Immanuel				2	14905	5	65006	5	1	74
W	Colemanville	0	2	3369	1	10780	7	63819	7	1	130
W	Columbia						2	24500	2	1	40
W	Conestoga	0	0	0	0	0	0	0	0	1	5
W	Cornwall	0	0	0	2	25496	10	96446	11	1	21
W	Denver: Trinity	0	0	0	1	9312	5	59190	5	1	22
W	Elizabethtown: St. Paul's	0	0	0	6	92608	10	154271	16	1	275
W	Ephrata: First						3	53055	6	1	125
W	Ephrata: Hope				1	11780	4	44544	5	1	30
W	Falmouth - Ludwig						1	2500	1	1	12
W	Fredericksburg				2	7600	4	33667	4	1	8
W	Georgetown	0	0	0	0	0	0	0	0	2	2
W	Green Hill						0	0	0		
W	Hempfield	159546	0	0	0	0	37	342739	43	1	475
W	Highville	0	0	0	0	0	0	0	0	1	2
W	Honey Brook						4	46527	4	1	31
W	Hopeland	0	0	0	0	0	0	0	3	0	0
W	Indiantown Gap:					1500	2	43500	2	1	12
W	Intercourse						1	18060	1	1	2
W	Iona: Zion				1	11561	2	23181	2	1	35
W	Ironville				1	965	3	49965	3	1	28
W	Jonestown						1	5400	2	1	35
W	Kleinfeltersville: Trinity						0	0	0	1	2
W	Lampeter	0	0	0	2	28979	4	60519	5	1	80
W	Lancaster: Christ				2	11600	4	33210	4	1	10
W	Lancaster: Community	0	0	0	1	8200	4	77542	4	1	26
W	Lancaster: Covenant	155959			2	8768	18	225063	35	1	20
W	Lancaster: First	51685			4	54959	16	259365	24	1	500
W	Lancaster: Nueva	0	0	0	0	0	3	65775	3	1	30
W	Lancaster: Otterbein				1	5710	3	29279	5		
W	Lancaster: Pearl Street	0	0	0	1	0	8	0	8	1	30
W	Lancaster: Ross Street	0	0	0	0	18510	2	37020	2	0	0
W	Lebanon: Bethany				0	2720	3	24441	3		15
W	Lebanon: Church of the	7453			3	29543	17	117502	22	1	130
W	Lebanon: Covenant	0	0	0	3	19380	5	68093	5	2	2
W	Lebanon: Ebenezer						1	41500	1	1	2

	Church Name	1	2a	2b	2c	2d	2e	2f	2g	3a	3b	3c	3d	3e	3f	4	5a	5b	5c	5d	5e
W	Lebanon: Hebron	258	0	2	2	0	2	1	0	0	0	0	0	0	2	263	0	0	4	0	0
	Lebanon: Iglesia																				
W	Metodista Unida Nuevo	196												196		0					
W	Lebanon: Kochenderfer	357	0	0	0	0	0	0	0	0	0	0	1	2	4	350	3	2	0	1	0
W	Lebanon: Mountville	41														41					
W	Lebanon: St. John's	107										14	2	0	2	89					
W	Lebanon: St. Luke's	74	0	0	0	0	0	0	0	0	0	0	0	0	0	74	1	1	3	0	0
W	Lebanon: Trinity	222													2	220		1	3		1
W	Leola	153		2	0	0	0	0	0	0	0	0	0	0	5	150			1		
W	Lickdale: Trinity	219		4						0			1		4	218					
W	Limeville	115												115		0					
W	Lititz	525	0	1	0	0	0	0	0	0	0	61	2	2	6	455	1	0	0	0	0
W	Manheim Township:	109	3	1				5		6					4	108					
W	Manheim: Ruhl's	585													5	580		1	3		
W	Manheim: Salem	315	10	10			3				76				4	258	2				
W	Marticville	140													1	139		2			
W	Millersville Community	676		6			1	1			5			2	2	675					2
W	Milton Grove	112														112		1			
W	Mount Gretna	254		15			1	2								272	1		1		
W	Mount Joy: Chiques	344		2				1			4	206	2		3	132			1		
W	Mount Joy:	216	0	2	0	3	0	0	0	0	1	1	0	0	5	214	0	0	0	0	0
W	Mount Joy: St. Mark's	391											1		7	383	2	2		1	
W	Mount Nebo	280	1	1	0	0	0	2	0	0	0	0	0	0	0	284	0	0	0	0	0
W	Mountville: St. Paul's	143	1	0	0	0	0	0	0	6	1	0	2	0	3	132	0	0	0	0	0
W	Myerstown: Zion	460	0	10	0	0	7	3	0	0	0	0	3	2	6	469	2	0	1	0	0
W	Narvon: Mt. Zion	68														68		4			
W	Neffsville: Long	107										2			2	103					
W	New Holland:	69													1	68		1			
W	New Holland: New	240													2	238		16			
W	New Holland: Ranck's	95												1		94					
W	Newtown	41	0	0	0	0	0	0	0	0	0	0	0	0	2	39	0	0	0	0	0
W	Ono	285	0	0	0	0	1	5	0	0	6	0	0	1	7	277	0	0	0	0	0
W	Oregon	45														45					
W	Palmyra: Bethany	172	0	0	0	0	0	0	0		0					172		1			
W	Palmyra: First	323			1		2							2	7	317					
W	Palmyra: Gravel Hill	713		2			7				2		0		8	712	2				
W	Paradise: St. John's	131											3		4	124	2				
W	Peach Bottom: Mt. Zion	99		1	3			2								105			1		
W	Pleasant Grove	37			4			2			1					42		1	3		
W	Quarryville: Memorial	329	0	0	0	0	0	0	0	0	13	13	3	6	4	290	1	0	0	0	0
W	Rawlinsville	51		1											1	51					
W	Rocherty	131	1	0	0	0	0	0	0	0	0	0	0	0	1	131	0	0	0	0	0

## 2023 STATISTICS

	Church Name	5f	5g	5	6a	6b	6c	6	7	7a	8a	8b	8	9	10	11a	11b	11c	11d
W	Lebanon: Hebron	254	0	258	140	118	0	258	80	30	3	0	3	3	25	20	5	5	18
	Lebanon: Iglesia																		
W	Metodista Unida Nuevo			0				0					0						
W	Lebanon: Kochenderfer	342	2	350	196	153	1	350	71	3	1	0	1	13	173	5	11	0	36
W	Lebanon: Mountville	41		41	23	18		41	22				0		12	1	4	3	24
W	Lebanon: St. John's	89		89	49	40		89	12	2			0		52				10
W	Lebanon: St. Luke's	66	3	74	47	27	0	74	22	0	0	0	0	0	0	0	0	0	5
W	Lebanon: Trinity	213	2	220	144	76		220	43	12			0		10				12
W	Leola	149		150	83	67		150	67	15	3		3	19	15	13	2	0	55
W	Lickdale: Trinity	218		218	118	100		218	78	14	2		2	12	48	40	15	5	95
W	Limeville			0				0					0						
W	Lititz	454	0	455	273	182	0	455	200	41	2	0	2	0	0	34	23	40	240
W	Manheim Township:	107	1	108	66	39	3	108	44	338		1	1	16	78	9	13	3	74
W	Manheim: Ruhl's	576		580	336	244		580	87	15	1		1		49	7	9	8	50
W	Manheim: Salem	256		258	150	108		258	95	87	6	1	7	6		4	8	6	32
W	Marticville	135	2	139	76	63		139	24	10	0	0	0	0	0	2	4	0	15
W	Millersville Community	668	5	675	380	295	0	675	122	188	0	0	0	60	152	50	168	325	111
W	Milton Grove	111		112	59	53		112	20	20			0		36	0	0	1	26
W	Mount Gretna	266	4	272	154	118		272	53	22	6	1	7	50	23	13	6		40
W	Mount Joy: Chiques	131		132	86	46		132	67	29	1		1		7	2	4		48
W	Mount Joy:	214	0	214	132	82	0	214	112	30	4	1	5	38	102	14	14	12	96
W	Mount Joy: St. Mark's	377	1	383	211	172		383	100	155	1		1	1	206	14			138
W	Mount Nebo	284	0	284	165	119	0	284	78	16	0	0	0	0	0	16	4	11	65
W	Mountville: St. Paul's	132	0	132	88	44	0	132	56	300	1	0	1	1	20	0	0	0	150
W	Myerstown: Zion	464	2	469	254	215		469	211	200	1	0	1	0	25	26	12	18	175
W	Narvon: Mt. Zion	64		68	41	27		68	70	25			0		65		6	20	40
W	Neffsville: Long	101	2	103	58	45		103	40	2	2	1	3			8	2	2	30
W	New Holland:	67		68	42	26		68	34	11			0	2	1	5	1		11
W	New Holland: New	222		238	127	111		238	33	42			0	3	10	4	3		8
W	New Holland: Ranck's	90	4	94	59	35		94	34	2			0						
W	Newtown	39	0	39	26	13	0	39	17	0	0	0	0	0	23	0	0	0	6
W	Ono	284	1	285	161	124	0	285	175	35	1	1	2	0	155	42	30	8	120
W	Oregon	45		45	27	18		45	22	2			0		62				9
W	Palmyra: Bethany	171		172	99	73		172	37	4			0			12	6		9
W	Palmyra: First	317		317	170	147		317	83	256			0		55	10	1	4	58
W	Palmyra: Gravel Hill	710		712	394	318		712	210	80	3	2	5	14	333	60	16	8	51
W	Paradise: St. John's	122		124	78	46		124	26	3			0			0	0	0	0
W	Peach Bottom: Mt. Zion	104		105	71	34		105	21	12	5	1	6		6				
W	Pleasant Grove	38		42	28	14		42	27				0						
W	Quarryville: Memorial	288	1	290	163	127	0	290	75	10	0	5	5	5	67	4	42	4	60
W	Rawlinsville	51		51	34	17		51	25				0	3	33				8
W	Rocherty	131	0	131	74	57	0	131	38	0	0	0	0	0	2	2	0	0	16

## 2023 STATISTICS

	Church Name	11	12	13	14	15	16	17	18a	18b	19a	19b	20a	20b	21	21a	21b	22	23
W	Lebanon: Hebron	48	0	24	0	1	2	0	0	0	0	0	0	0	3	1	3	20	150
	Lebanon: Iglesia																		
W	Metodista Unida Nuevo	0																	
W	Lebanon: Kochenderfer	52	0	21	60	4	3	3	0	0	0	0	0	0	2	0	2	15	230
W	Lebanon: Mountville	32		25		1	1								6		5	5	75
W	Lebanon: St. John's	10				1	1	1			13				2		2	13	13
W	Lebanon: St. Luke's	5	0	5	0	0	1	0	0	0	0	0	0	0	1	0	0	8	0
W	Lebanon: Trinity	12		14		1	4								2		2	20	100
W	Leola	70		20	23	2	2	2							5	1	2	18	100
W	Lickdale: Trinity	155	0	37	41	5	7	3	0	0	10	937	0	0	14	3	5	45	265
W	Limeville	0																	
W	Lititz	337	0	145	50	9	25	2	0	0	1	0	0	0	5	0	1	280	3
W	Manheim Township:	99	3	19	25	3	15	3			1				24	8	15	70	3483
W	Manheim: Ruhl's	74		49	25	5	3	2							7		7	50	1200
W	Manheim: Salem	50	10	38	25	4	4	2			30	4556			9	6	9	63	793
W	Marticville	21	0	10	0	1		1	0	0	0	0	0	0	0	0	0	6	0
W	Millersville Community	654		24	0	5	22	10	0						15	3	12	210	4200
W	Milton Grove	27		15		2	1								4			4	
W	Mount Gretna	59		15	32	3	5	3							3	1	2	25	58
W	Mount Joy: Chiques	54		21		3	4	4							12		12	132	500
W	Mount Joy:	136	0	44	65	7	9	0	0	0	0	0	0	0	6	0	6	10	500
W	Mount Joy: St. Mark's	152		15		2	11	6	21	1378			1	10	6	1	2	124	2008
W	Mount Nebo	96	0	14	0	2	2	0	0	0	0	0	0	0	2	0	0	3	0
W	Mountville: St. Paul's	150	0	12	0	1	7	2	0		0	0	0	0	19	0	0	30	550
W	Myerstown: Zion	231	0	65	85	30	7	8			12	1200	2	14	7	2	1	14	10
W	Narvon: Mt. Zion	66																15	800
W	Neffsville: Long	42		10	50	2	2	2			8							18	2600
W	New Holland:	17		8		1	3	2							2		2	16	100
W	New Holland: New	15		5	26	1	2	2							3		3	22	155
W	New Holland: Ranck's	0																	
W	Newtown	6	0	0	0	0	1	1	0	0	0	0	0	0	2	0	2	4	30
W	Ono	200	0	65	35	7	4	3	0	0	0	0	0	0	10	1	4	130	1100
W	Oregon	9		20		1	3								8	8	8	33	500
W	Palmyra: Bethany	27	0	15	12	4	1	1	0	0	0	0	0	0					
W	Palmyra: First	73		25	0	2	8	3	24	261	21	1875			6	2	5	42	725
W	Palmyra: Gravel Hill	135		80	75	0	18	4											
W	Paradise: St. John's	0	0	22		1	0	1			0	0	0	0	0	0	0	2	100
W	Peach Bottom: Mt. Zion	0		6		1									3		3	6	30
W	Pleasant Grove	0																27	200
W	Quarryville: Memorial	110	0	58	0	4	9	2	0	0	0	0	0	0	6	2	3	31	120
W	Rawlinsville	8																1	0
W	Rocherty	18	0	13	0	1	1	0	0	0	0	0	0	0	2	0	0	12	300

## 2023 STATISTICS

	Church Name	24	25	26	27	28a	28b	28c	29a	29b	29C	30
W	Lebanon: Hebron	2800000	50000	0	0	12072		7770	12072		7770	
	Lebanon: Iglesia											
W	Metodista Unida Nuevo					5171		9866	0		0	
W	Lebanon: Kochenderfer	9708816	159163	441613	0	23471		17358	23471		17358	
W	Lebanon: Mountville	827000	125000			2915		3556	2915		3556	
W	Lebanon: St. John's	591005	14316			3501		3997	0		13	
W	Lebanon: St. Luke's	825000	152000	0	0	5385	0	5602	5385	0	5602	0
W	Lebanon: Trinity	450000	1027733			9256		11028	9256		11028	
W	Leola	3800000	405500			25579		10482	25579		10482	
W	Lickdale: Trinity	1189600	164420	0	0	13119		7159	13119		7159	
W	Limeville					9912		7122	5782		4155	
W	Lititz	10400000	1100000	0	0	33091	0	19235	23000	0	19235	0
W	Manheim Township:	1320000	42409	364751	3128	14089		5604	14089		5604	
W	Manheim: Ruhl's	5779608	564973			32631		14150	32631		14150	
W	Manheim: Salem	3876000	833751			22709		10783	22709		10783	
W	Marticville	316450	322803	0	0	4362		4119	4362		4119	
W	Millersville Community	8268385	643645	344233	1268592	52134		19069	52134		19069	
W	Milton Grove	886830	7000			4849		4128	4849		4128	
W	Mount Gretna	1468000	2497033			16566		6970	16566		6970	
W	Mount Joy: Chiques	3458000	422593			18506		7847	6374		7847	
W	Mount Joy:	5975000	544723	0	0	21695		11910	21695		11910	
W	Mount Joy: St. Mark's	13500000	615877		11771	45229		22396	40538		22396	
W	Mount Nebo	4916000	291000	0	0	13142		8831	12047		8045	
W	Mountville: St. Paul's	1857000	787509	0	0	18966		9747	18966		9747	
W	Myerstown: Zion	3020000	7500000	0	0	34222		9822	34222		9822	
W	Narvon: Mt. Zion	1300000	170000			11422		5841	11422		5841	
W	Neffsville: Long	1870000	48300	0	0	7896		11841	7896		11841	
W	New Holland:	3820000	170000			17086		12404	17086		12404	
W	New Holland: New	2400000	340000			8960		6790	8960		6790	
W	New Holland: Ranck's	3201000	424155			10028		8391	10028		8391	
W	Newtown	590000	9000	0	0	3634		3915	3634		3915	
W	Ono	3590700	149417	88144	8103	33397	0	11483	33397	0	11483	0
W	Oregon	459380	42320			2485		3279	2485		3279	
W	Palmyra: Bethany	542000	119000	0	0	7982		7638	7982		7638	
W	Palmyra: First	2500000	989169		47311	27703		16953	27703		16953	
W	Palmyra: Gravel Hill	6958400	1259483			46416		18584	42840		18584	
W	Paradise: St. John's	4716000	347000	0	0	11219		10170	11219		10170	
W	Peach Bottom: Mt. Zion	903310	238960			3411		5148	2843		4290	
W	Pleasant Grove	929000	140000	0		3488		4028	3488		4028	
W	Quarryville: Memorial	3225400	308319	0	0	33574		10866	0		641	
W	Rawlinsville	668470	202660			3724		3662	3724		3662	
W	Rocherty	1177318	315268	0	0	5120	0	5063	5120	0	5063	0

## 2023 STATISTICS

	Church Name	31	32	33	34	35	36a	36b	36c	36d	36e	36f	37	38	39	40	41a
W	Lebanon: Hebron												0	15000			35000
	Lebanon: Iglesia																
W	Metodista Unida Nuevo																
W	Lebanon: Kochenderfer												282	320	0	0	47225
W	Lebanon: Mountville													783	0	0	8902
W	Lebanon: St. John's													667	0	0	11272
W	Lebanon: St. Luke's	0	0	0	0	0	0	132	0	0	0	0	500	1200	3034	662	9903
W	Lebanon: Trinity												720	1469			17600
W	Leola													26480			61000
W	Lickdale: Trinity												245	4334	14545	1110	50596
W	Limeville																
W	Lititz	0	0	0	0	0	0	0	0	0	0	0	0	18714	1594	0	55491
W	Manheim Township:												0	4788			56761
W	Manheim: Ruhl's												4800	29805			64130
W	Manheim: Salem												7999	1867			55972
W	Marticville												0	4100	0	0	1200
W	Millersville Community												17444	13239			49831
W	Milton Grove													2140	1404	536	21600
W	Mount Gretna												7045	4795			58033
W	Mount Joy: Chiques												105	2251	3600		40291
W	Mount Joy:												0	5966	336	2704	0
W	Mount Joy: St. Mark's												3637	11787			63986
W	Mount Nebo												0	24625	0	0	33522
W	Mountville: St. Paul's												1645	8760	5674	14981	52592
W	Myerstown: Zion												0	0	0	0	61323
W	Narvon: Mt. Zion													14100			4949
W	Neffsville: Long														4920	936	24000
W	New Holland:													14000		721	8623
W	New Holland: New													581		3716	23973
W	New Holland: Ranck's												500	4500	3040	1060	23000
W	Newtown												4700	3050			3923
W	Ono	0	0	0	0	0	0	0	0	0	0	0	0	17580	20368	18223	59990
W	Oregon												989	713	3436	3112	172
W	Palmyra: Bethany												1361	1473	2335	637	17300
W	Palmyra: First													6000			63120
W	Palmyra: Gravel Hill												0	636			61235
W	Paradise: St. John's												0	10000	0	0	25000
W	Peach Bottom: Mt. Zion												884	1165			12360
W	Pleasant Grove												2100	3676	1000		23587
W	Quarryville: Memorial												0	3820	2263	0	55331
W	Rawlinsville																18000
W	Rocherty	0	0	0	0	0	0	0	0	0	0	0	0	3854	6073	1012	24778

## 2023 STATISTICS

	Church Name	41b	41c	42a	42b	42c	43	44	45	46	47	48
W	Lebanon: Hebron	0	0	10000	0	0	2500	0	10800	8500	32365	0
	Lebanon: Iglesia											
W	Metodista Unida Nuevo											
W	Lebanon: Kochenderfer	0	0	625	0	10841	2018	0	95877	4640	46236	78310
W	Lebanon: Mountville									415	8808	
W	Lebanon: St. John's			14404	0	0				2200	7161	
W	Lebanon: St. Luke's	0	0	0	0	0	0	0	5420	2508	16209	0
W	Lebanon: Trinity			8000					29000		23037	
W	Leola			4479			1847		62903	6948	28689	
W	Lickdale: Trinity						4333		27635	7495	50320	
W	Limeville											
W	Lititz	0	0	26700	0	0	3110	0	181290	15908	149606	251267
W	Manheim Township:			9651			3000		29142	9822	21337	47891
W	Manheim: Ruhl's						4424	1860	49350	6959	107799	
W	Manheim: Salem	0	0	20250			3930		57627	9230	51626	0
W	Marticville	0	0	19404	0	0	1100	0	0	0	22377	0
W	Millersville Community			24000			799		214333	23865	100037	70412
W	Milton Grove							1852	2000	10278	7279	
W	Mount Gretna	8200					2693		24500	25175	44619	
W	Mount Joy: Chiques			7500					66789	8516	54281	
W	Mount Joy:	0	0	16250	0	0	2234	0	99368	24104	37036	0
W	Mount Joy: St. Mark's			17061			612		211002	23212	91880	
W	Mount Nebo	0	0	6000	0	0	0	0	13604	15290	65643	0
W	Mountville: St. Paul's	0	0	12500	0	0	1626	0	53173	4598	40613	0
W	Myerstown: Zion	28442	0	26097	0	0	3360		87399	54706	92436	0
W	Narvon: Mt. Zion			10000			1845		53483	9826	24714	
W	Neffsville: Long	0	0	0	3487		0		29600	5353	69996	
W	New Holland:			1275					51234	6662	44323	
W	New Holland: New			5932					15184	2521	31863	
W	New Holland: Ranck's								2700	1000	32243	
W	Newtown	0	0	4000	0	0	133	0	3120	350	10089	0
W	Ono	0	0	10221	0	0	4414	0	122476	12277	49013	39162
W	Oregon			8424			750		3800	2851	5876	
W	Palmyra: Bethany									1313	41487	
W	Palmyra: First			25000			746		36448	22992	95594	2335
W	Palmyra: Gravel Hill	6798		22873			573		200280	29008	171759	
W	Paradise: St. John's	0	0	0	0	0	0	0	28750	500	45039	0
W	Peach Bottom: Mt. Zion						1591			74	28720	
W	Pleasant Grove								1200	268	14776	40531
W	Quarryville: Memorial	0	0	0	0	0	1306	0	38602	31161	77984	0
W	Rawlinsville									3000	3000	
W	Rocherty	0	0	0	0	0	3606	0	0	1121	12252	0

## 2023 STATISTICS

	Church Name	49	50	51	52a	52b	52c	52d	52e	52f	52g
W	Lebanon: Hebron	10200	151977	65	0	134864	8236	312	0	13000	425
	Lebanon: Iglesia										
W	Metodista Unida Nuevo		9866								
W	Lebanon: Kochenderfer	0	344561	70	0	226620	3800	51	0	103614	0
W	Lebanon: Mountville		28935	17		3910	32466	317			945
W	Lebanon: St. John's	0	39714	22		25763			0		
W	Lebanon: St. Luke's	9970	66127	40	0	56016	6433	45	0	0	0
W	Lebanon: Trinity	32320	143458	55		110453	1900	12353			2000
W	Leola	109000	347889	88		262013		4932		0	
W	Lickdale: Trinity		188050	44	0	116350	23501	21		2735	19480
W	Limeville		17059								
W	Lititz	0	765150	174	313650	301922	13987	0	0	20677	4870
W	Manheim Township:	230	207919	102	80152	96583	20876	2		2245	18583
W	Manheim: Ruhl's	16578	346636	92		320729				14803	6374
W	Manheim: Salem	35740	288516	116	190250	55514	0	52		6210	
W	Marticville	2975	63756	16	0	42000	5000	0	0	0	0
W	Millersville Community	58285	662517	149	304938	165972	5555			15925	18044
W	Milton Grove		60194	23		47261	84	3108			31170
W	Mount Gretna	515000	720566	62	136004	22396	3200	38004		1200	
W	Mount Joy: Chiques	11753	217154	79		156589	6617	14498		2735	
W	Mount Joy:	163146	396659	79	188772	57801	13006	0	0	28668	0
W	Mount Joy: St. Mark's	3216	511723	152		420631	1468	13028		47738	4501
W	Mount Nebo	0	187607	65	0	145941	17673	0	0	14516	13368
W	Mountville: St. Paul's	0	234622	63	176419	0	7864	23452	0	1560	4754
W	Myerstown: Zion	0	407629	245		404661	38789	2000	0	1500	0
W	Narvon: Mt. Zion	11088	153109	43		103906	20361			10205	
W	Neffsville: Long		169870	43		116072	2812			18960	3836
W	New Holland:		168732	40		103049	1558			1600	24905
W	New Holland: New		106310	54		75483	744	13547		980	16270
W	New Holland: Ranck's		94853	25		77099	4000				
W	Newtown	0	40829	17	0	61118	1764	24	0	0	0
W	Ono	0	410087	120	0	292540	68205	1773	0	286	5648
W	Oregon		39166	22		29856					4214
W	Palmyra: Bethany	7396	96560	52	0	63659				11665	2958
W	Palmyra: First		313844	109		287774	3513	5008		5646	28878
W	Palmyra: Gravel Hill		573170	252		420076	16426	33731		46700	27558
W	Paradise: St. John's	0	140848	46	0	49336	5909	5795.28	0	1050	0
W	Peach Bottom: Mt. Zion		57075	22			28580			13200	
W	Pleasant Grove	1729	100411	14		63452	10195	3			3572
W	Quarryville: Memorial	33256	255230	66	0	138279	11525	2	0	54992	0
W	Rawlinsville		35048	24		39068	10500				
W	Rocherty	7219	75161	22	0	42968	24056	0	0	200	26091



## 2023 STATISTICS

	Church Name	52	53a	53b	53c	53d	53	54a	54b	54c	54	55
W	Lebanon: Hebron	156837	89000	905	0	475	90380	0	0	0	0	247217
W	Lebanon: Iglesia Metodista Unida Nuevo	0					0				0	0
W	Lebanon: Kochenderfer	334085	0	1442	0	602	2044	0	0	0	0	336129
W	Lebanon: Mountville	37638				0	0				0	37638
W	Lebanon: St. John's	25763					0				0	25763
W	Lebanon: St. Luke's	62494	0	0	0	1482	1482	0	0	5500	5500	69476
W	Lebanon: Trinity	126706					0				0	126706
W	Leola	266945		13000		50330	63330				0	330275
W	Lickdale: Trinity	162087		2951		1803	4754				0	166841
W	Limeville	0					0				0	0
W	Lititz	655106	53857	2500	0	0	56357	0	0	0	0	711463
W	Manheim Township:	218441	28318	2095	2828	2316	35557				0	253998
W	Manheim: Ruhl's	341906		20397			20397				0	362303
W	Manheim: Salem	252026		26029	106805		132834				0	384860
W	Marticville	47000					0				0	47000
W	Millersville Community	510434	77628	175			77803				0	588237
W	Milton Grove	81623					0				0	81623
W	Mount Gretna	200804	91558			6327	97885				0	298689
W	Mount Joy: Chiques	180439		488		18249	18737				0	199176
W	Mount Joy:	288247	0	0	0	0	0	0	0	0	0	288247
W	Mount Joy: St. Mark's	487366	105	5730			5835		3500		3500	496701
W	Mount Nebo	191498	24737	1010	0	23740	49487	0	0	0	0	240985
W	Mountville: St. Paul's	214049	0	0	3450	1085	4535	0	0	0	0	218584
W	Myerstown: Zion	446950	14669	20550			35219	0	0	0	0	482169
W	Narvon: Mt. Zion	134472		50		3260	3310				0	137782
W	Neffsville: Long	141680					0				0	141680
W	New Holland:	131112		11240	50000	19550	80790				0	211902
W	New Holland: New	107024	12216	1450	203994		217660				0	324684
W	New Holland: Ranck's	81099					0				0	81099
W	Newtown	62906	0	0	0	0	0	0	0	0	0	62906
W	Ono	368452	0	635	0	0	635	0	0	0	0	369087
W	Oregon	34070		12123			12123				0	46193
W	Palmyra: Bethany	78282			250		250	0	0	0	0	78532
W	Palmyra: First	330819				10954	10954				0	341773
W	Palmyra: Gravel Hill	544491		525			525				0	545016
W	Paradise: St. John's	62090	0	11455	477	500	12432	0	0	0	0	74522
W	Peach Bottom: Mt. Zion	41780					0				0	41780
W	Pleasant Grove	77222	12100	1100	10682		23882				0	101104
W	Quarryville: Memorial	204798	0	5000	0	1151	6151	0	0	0	0	210949
W	Rawlinsville	49568				3000	3000				0	52568
W	Rocherty	93315	0	5599	0	0	5599	0	0	0	0	98914

## 2023 STATISTICS

	Church Name	100	101	102	103	104	105	106	107	200	201a	201b	202a	202b	203a
W	Lebanon: Hebron	2	0	0	0	0	0	0	0	1	1	7050	0	0	0
	Lebanon: Iglesia														
W	Metodista Unida Nuevo							0							
W	Lebanon: Kochenderfer	1	1	1	25	0	0	27	862471	1	3	21618	2	26451	7
W	Lebanon: Mountville	2						0		1	2				
W	Lebanon: St. John's	2						0		1	1	25672			
W	Lebanon: St. Luke's	2	0	0	0	0	0	0	0	1	2	11721	0	0	0
W	Lebanon: Trinity	2		0				0		1	3	30000	1	6000	
W	Leola	1	1	0	0	0	0	1	87965	1	2	26654	1	25217	0
W	Lickdale: Trinity	1	1	0	0	0	0	1	50596	1	2	10100	1	13875	0
W	Limeville							0							
W	Lititz	1	1	1	0	0	1	3	149411	1	3	55676	1	22173	0
W	Manheim Township:							0		1	2	69181	1	18836	
W	Manheim: Ruhl's	1	1					1	70414	1	2	22800	3	14273	
W	Manheim: Salem	1	1					1	76222	1	3	18702	2	24163	
W	Marticville	2	0	0	0	0		0		2	0	0	0	0	0
W	Millersville Community	1	2	1				3	119068	1	8	83481	1	5461	2
W	Milton Grove	2						0		1	2	23600	0		
W	Mount Gretna	1	1					1	72805	1	1	8200	1	8637	2
W	Mount Joy: Chiques	2						0		1	1	40291	2	31534	4
W	Mount Joy:	1	1	1	0	0	1	3	131072	1	3	33042	0	0	0
W	Mount Joy: St. Mark's	1		1			1	2	86492	1	1	21128	2	35351	2
W	Mount Nebo	2	0	0	0	0	0	0	0	1	1	39522	1	5843	2
W	Mountville: St. Paul's	1	1	0	0	0	0	1	65375	1	0	0	1	19531	1
W	Myerstown: Zion	1	0	1	0	0	0	1	77020	1	2	38842	1	21750	
W	Narvon: Mt. Zion	2						0		1	3	40596	1	13333	1
W	Neffsville: Long							0		1	1	25000	1	29600	
W	New Holland:	2						0		1	1	9898	1	8800	2
W	New Holland: New	2						0		1	2	33534	1	6904	
W	New Holland: Ranck's							0		1	2	2200			
W	Newtown	2	0	0	0	0	0	0	0	1	2	14712	0	0	0
W	Ono	1	2	0	0	0	0	2	13112052	1	1	2364847	1	24336	3
W	Oregon	2						0		1	2	12400			
W	Palmyra: Bethany	2						0		1	1	17300	1	2700	
W	Palmyra: First	1	1					1		1	1	13500	1	16797	25
W	Palmyra: Gravel Hill	1	1	2			1	4	167292	1	1	2241	2	20025	
W	Paradise: St. John's	0	0	0	0	0	0	0	0	1	2	18111	1	10400	0
W	Peach Bottom: Mt. Zion							0							
W	Pleasant Grove	2	0					0		1	1	23587			
W	Quarryville: Memorial	1	1	0	0	0	0	1	55331	1	1	14250	3	9610	1
W	Rawlinsville							0		1	1	18000			
W	Rocherty	2	0	0	0	0	0	0	0	1	1	24778	0	0	0

	Church Name	203b	204a	204b	205a	205b	206a	206b	400	600	601
W	Lebanon: Hebron	0	0	0	1	2695	2	9745	2	1	15
	Lebanon: Iglesia										
W	Metodista Unida Nuevo						0	0	0		
W	Lebanon: Kochenderfer	55341	0	0	0	0	12	103410	39	1	35
W	Lebanon: Mountville					8902	2	8902	2		
W	Lebanon: St. John's						1	25672	1	1	10
W	Lebanon: St. Luke's	0	0	0	0	0	2	11721	2	1	8
W	Lebanon: Trinity						4	36000	4	1	20
W	Leola	0	0	0	1	11032	4	62903	5	1	12
W	Lickdale: Trinity	0	0	0	2	10271	5	34246	6	1	80
W	Limeville						0	0	0		
W	Lititz	0	0	0	1	2852	5	80701	8	1	77
W	Manheim Township:						3	88017	3	1	93
W	Manheim: Ruhl's				1	12277	6	49350	7	1	75
W	Manheim: Salem				2	14762	7	57627	8	1	54
W	Marticville	0	0	0	0	0	0	0	0	1	4
W	Millersville Community	1534			2	22815	13	113291	16	1	400
W	Milton Grove						2	23600	2	1	30
W	Mount Gretna	15577			3	15860	7	48274	8	1	10
W	Mount Joy: Chiques	45512			5	27551	12	144888	12	1	30
W	Mount Joy:	0	0	0	1	8320	4	41362	7	1	118
W	Mount Joy: St. Mark's	10944			3	57087	8	124510	10	1	210
W	Mount Nebo	6300	0	0	1	1461	5	53126	5	2	0
W	Mountville: St. Paul's	1750	0	0	2	31893	4	53174	5	1	40
W	Myerstown: Zion				9	65035	12	125627	13	1	45
W	Narvon: Mt. Zion	2690			2	11813	7	68432	7	1	10
W	Neffsville: Long						2	54600	2	1	25
W	New Holland:	25685			1	13500	5	57883	5	1	26
W	New Holland: New				1	4651	4	45089	4	1	42
W	New Holland: Ranck's						2	2200	2		
W	Newtown	0	0	0	0	0	2	14712	2	1	2
W	Ono	0	0	0	1	817086	6	3206269	8	1	155
W	Oregon						2	12400	2	1	33
W	Palmyra: Bethany				1	3900	3	23900	3		
W	Palmyra: First	239803			2	6151	29	276251	30	1	72
W	Palmyra: Gravel Hill				4	10720	7	32986	11	1	85
W	Paradise: St. John's	0	0	0	1	2600	4	31111	4	2	0
W	Peach Bottom: Mt. Zion						0	0	0	1	15
W	Pleasant Grove						1	23587	1	1	14
W	Quarryville: Memorial	3190	0	0	0	0	5	27050	6	1	77
W	Rawlinsville						1	18000	1	2	
W	Rocherty	0	0	0	0	0	1	24778	1	1	10

## 2023 STATISTICS

	Church Name	1	2a	2b	2c	2d	2e	2f	2g	3a	3b	3c	3d	3e	3f	4	5a	5b	5c	5d	5e
W	Rothsville: Salem	179													2	177					
W	Safe Harbor	34							1	2		1				32	1				
W	Schaefferstown: Zion	77														77	1				
W	Schoeneck: Wiest	49	0	0	0	0	0	0	0	0	1	0	0	0	8	40	0	0	0	0	0
W	Stehman Memorial	28	0	0	0	0	0	0	0	0	0	0	0	0	0	28	0	0	0	0	0
W	Strasburg: Wesley	99									2				2	95	1	1			
W	Terre Hill: St. Paul's	31													2	29					
W	The Bridge	130	0	0	0	0	0	0	0	0	0	0	0	0	0	130	1	0	1	0	0
W	Washington Boro	68	0	0	0	0	0	0	0	0	0	0	0	0	1	67	0	0	0	0	0
W	West Willow	211		7			1					69			1	2	147	1	3		
W	Willow Street: Boehm's	177	0	5											3	179					

	Church Name	5f	5g	5	6a	6b	6c	6	7	7a	8a	8b	8	9	10	11a	11b	11c	11d
W	Rothsville: Salem	176	1	177	96	81		177	20	8			0		9				20
W	Safe Harbor	30	1	32	19	13		32	13	2			0		2				
W	Schaefferstown: Zion	76		77	43	34		77	17	8			0						
W	Schoeneck: Wiest	40	0	40	27	13	0	40	38	0	2	0	2	0	11	0	0	0	12
W	Stehman Memorial	28	0	28	19	9	0	28	25	0	0	0	0	0	0	6	4	0	18
W	Strasburg: Wesley	93		95	55	40		95					0			4			15
W	Terre Hill: St. Paul's	29		29	19	10		29	14				0						
W	The Bridge	128	0	130	67	63	0	130	36	0	0	1	1	20	3	18	9	25	18
W	Washington Boro	67	0	67	37	30	0	67	25	8	0	0	0	0	0	8	1	5	21
W	West Willow	143		147	87	60		147	66	100			0			11			6
W	Willow Street: Boehm's	179		179	99	80		179	35	18			0	4	15	1	4		12

	Church Name	11	12	13	14	15	16	17	18a	18b	19a	19b	20a	20b	21	21a	21b	22	23
W	Rothsville: Salem	20		15		1	1	1							1	1	1	4	110
W	Safe Harbor	0		7		1									9	1	6	17	556
W	Schaefferstown: Zion	0				2	1								1	1	1	9	275
W	Schoeneck: Wiest	12	0	4	0	1	4	0	0	0	0	0	0	0	0	1	0	6	31
W	Stehman Memorial	28	0	22	40	3	2	0	0	0	0	0	0	0	0	0	0	6	0
W	Strasburg: Wesley	19		18		2	5	4										7	
W	Terre Hill: St. Paul's	0		12		1		5							3	1	2	9	150
W	The Bridge	70	0	20	0	2	2	1	0	0	0	0	0	0	0	0	0	0	0
W	Washington Boro	35	0	25	0	4	3	0	3	0	0	0	0	0	20	1	18	30	1700
W	West Willow	17		5		1												36	340
W	Willow Street: Boehm's	17				4	4								6		5	22	40

## 2023 STATISTICS

	Church Name	24	25	26	27	28a	28b	28c	29a	29b	29C	30
W	Rothsville: Salem	850000	97198	0	0	6750		4690	6750		4690	
W	Safe Harbor	495000	81778			2721		3814	2721		3814	
W	Schaefferstown: Zion	1397230	105304	0	0	2177		4316	2177		4316	
W	Schoeneck: Wiest	1563000	156300	0		5774		5362	5774		5362	
W	Stehman Memorial	2257707	0	0	0	9931	0	7910	9931	0	7910	0
W	Strasburg: Wesley	1450000	260000			11533		11514	11533		11514	
W	Terre Hill: St. Paul's	1200000	113000			3189		6917	3189		6917	
W	The Bridge	25000	0	0	0	2780	0	2713	2780	0	2713	0
W	Washington Boro	940000	140000	0	0	6158		5222	6158		5222	
W	West Willow	1941000	1036991			20080		6830	20080		6830	
W	Willow Street: Boehm's	2977000	162281	0	0	11170		7826	11170		7826	

	Church Name	31	32	33	34	35	36a	36b	36c	36d	36e	36f	37	38	39	40	41a
W	Rothsville: Salem												3700	3185		3019	18000
W	Safe Harbor													5149			15859
W	Schaefferstown: Zion												0	2250	0	0	14000
W	Schoeneck: Wiest												0	2532	0	0	13000
W	Stehman Memorial	0	0	0	0	0	0	0	0	0	0	0	400	14180	3269	1339	25960
W	Strasburg: Wesley													3351			17656
W	Terre Hill: St. Paul's													5700	815	503	13000
W	The Bridge	0	0	0	0	0	0	0	0	0	0	0	0	0	840	500	20000
W	Washington Boro												0	3300	1783	604	21287
W	West Willow													8729			56100
W	Willow Street: Boehm's													1225	4550		26350

	Church Name	41b	41c	42a	42b	42c	43	44	45	46	47	48
W	Rothsville: Salem						600	2120	12528	1915	21246	
W	Safe Harbor									1236	4316	
W	Schaefferstown: Zion			0			0	0	0	4993	22309	0
W	Schoeneck: Wiest	0	0	20000	0	0	234	0	7975	1034	14725	0
W	Stehman Memorial	0	0	11000	0	0	0	0	0	2810	17352	0
W	Strasburg: Wesley			7805			3225		28622	7194	55696	
W	Terre Hill: St. Paul's			13000				1189		2275	10817	
W	The Bridge	0	0	0	0	0	0	0	0	1200	5000	0
W	Washington Boro	0	0	4000	0	0	0	0	3476	1121	33464	0
W	West Willow			6000					12141		133004	
W	Willow Street: Boehm's	0	0	6587	0	0	545	0	16492	4325	53303	

## 2023 STATISTICS

	Church Name	49	50	51	52a	52b	52c	52d	52e	52f	52g
W	Rothsville: Salem		82443	16		76035	5946	1393		515	
W	Safe Harbor	1000	37909	11		30596				1050	40
W	Schaefferstown: Zion		54361	20		49504	0	1865	0	50	3533
W	Schoeneck: Wiest	2000	77998	32	0	58883	9713	296	0	0	1982
W	Stehman Memorial	0	102061	15	0	35925	3000	0	0	150	0
W	Strasburg: Wesley	57180	215290	15	116729		6073	856		49212	6203
W	Terre Hill: St. Paul's	5285	69607	14		37410	325				400
W	The Bridge	0	35746	25	28000	1400	1000	0	0	0	900
W	Washington Boro	71848	157485	28	1630	47488	4089	161	0	3371	4083
W	West Willow		249714	60	105360	29390	7031			15550	2791
W	Willow Street: Boehm's	33798	173997	34	0	86437	1473	5973	0	500	1578

	Church Name	52	53a	53b	53c	53d	53	54a	54b	54c	54	55
W	Rothsville: Salem	83889					0				0	83889
W	Safe Harbor	31686				2404	2404			2000	2000	36090
W	Schaefferstown: Zion	54952		1800			1800				0	56752
W	Schoeneck: Wiest	70874	0	744	0	0	744	0	0	0	0	71618
W	Stehman Memorial	39075	0	0	0	0	0	0	0	0	0	39075
W	Strasburg: Wesley	179073	9666	800		664	11130				0	190203
W	Terre Hill: St. Paul's	38135				1300	1300				0	39435
W	The Bridge	31300	0	10000	0	0	10000	0	0	0	0	41300
W	Washington Boro	60822	0	40000	0	0	40000	0	0	0	0	100822
W	West Willow	160122					0				0	160122
W	Willow Street: Boehm's	95961	0	39362	0	0	39362	0		0	0	135323

	Church Name	100	101	102	103	104	105	106	107	200	201a	201b	202a	202b	203a
W	Rothsville: Salem	2						0		1	1	4860	1	5382	
W	Safe Harbor	2	0	0	0	0		0		1	1	15859			
W	Schaefferstown: Zion	2	0	0	0	0	0	0		2					
W	Schoeneck: Wiest	2	0	0	0	0	0	0	0	1	2	37000	0	0	0
W	Stehman Memorial	1	1	1	0	0	0	2	70000	2	0	0	0	0	0
W	Strasburg: Wesley							0		1	2	32567	2	13629	
W	Terre Hill: St. Paul's							0							
W	The Bridge	2	0	0	0	0	0	0	0	2	1	20000	0	0	0
W	Washington Boro	2	0	0	0	0	0	0	0	1	2	28763	0	0	0
W	West Willow	1	1					1	62100	1			1	12141	
W	Willow Street: Boehm's							0		1	2		0		

	Church Name	203b	204a	204b	205a	205b	206a	206b	400	600	601
W	Rothsville: Salem				1	1980	3	12222	3	1	12
W	Safe Harbor						1	15859	1	1	14
W	Schaefferstown: Zion						0	0	0		
W	Schoeneck: Wiest	0	0	0	0	0	2	37000	2	1	10
W	Stehman Memorial	0	0	0	0	0	0	0	2	2	4
W	Strasburg: Wesley				1	820381	5	866577	5		
W	Terre Hill: St. Paul's						0	0	0	1	14
W	The Bridge	0	0	0	0	0	1	20000	1	1	12
W	Washington Boro	0	0	0	0	0	2	28763	2	1	26
W	West Willow						1	12141	2	1	54
W	Willow Street: Boehm's		1	3202	2	42842	5	46044	5	1	1